

State of Florida
Public Service Commission

2540 Shumard Oak Boulevard
 Tallahassee, Florida 32399-0850

ORIGINAL

CERTIFIED MAIL



7000 0600 0026 4145 5310

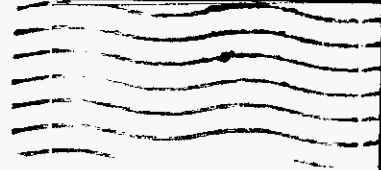

Edward Powers
 1229 North Dixie Highway
 West Palm Beach FL 33401-2701

✓
 1334 ✓
 C



32399-0850



SENDER: COMPLETE THIS SECTION

- Complete items 1, 2, and 3. Also complete item 4 if Restricted Delivery is desired.
- Print your name and address on the reverse so that we can return the card to you.
- Attach this card to the back of the mailpiece, or on the front if space permits.

Article Addressed to:

Edward Powers
 1229 North Dixie Highway
 West Palm Beach FL 33401-2701

00998

COMPLETE THIS SECTION ON DELIVERY

A. Received by (Please Print Clearly)	B. Date of Delivery
C. Signature	<input type="checkbox"/> Agent <input type="checkbox"/> Addressee
D. Is delivery address different from item 1? If yes, attach address below:	<input type="checkbox"/> Yes <input type="checkbox"/> No

1795

000998-TC

4. Restricted Delivery? (Extra Fee) Yes

2. Article Number (Copy from service label)

7000 0600 0026 4145 5310

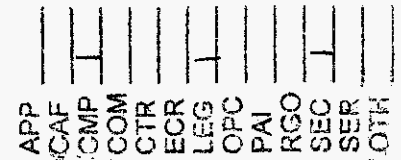

DOCUMENT NUMBER - DATE

12925 OCT 108

FPSC-RECORDS/REPORTING