



October 14, 2011

VIA HAND DELIVERY

110293-E1

COMMISSION
CLERK

11 OCT 14 PM 12:03

RECEIVED-FPSC

Ms. Ann Cole, Commission Clerk
Florida Public Service Commission
2540 Shumard Oak Boulevard
Tallahassee, Florida 32399-0850

Re: *Petition for Approval of Revised Underground Residential Distribution Tariffs by Progress Energy Florida, Inc.; Docket No. _____*

Dear Ms. Cole:

Pursuant to Rule 25-6.078, F.A.C., enclosed for filing on behalf of Progress Energy Florida, Inc. is the original and seven (7) copies of its petition for Approval of Revised Underground Residential Distribution Tariffs.

Thank you for your assistance in this matter. Should have any questions, please feel free to contact me at (727) 820-5184.

Sincerely,

John T. Burnett
John T. Burnett

JTB/lms
Enclosures

COM	_____
APA	_____
ECR	_____ <i>✓</i>
GCL	_____ <i>✓</i>
RAD	_____
SRC	_____
ADM	_____
OPC	_____
CLK	_____

DOCUMENT NUMBER DATE

07545 OCT 14 =

FPSC-COMMISSION CLERK

BEFORE THE FLORIDA PUBLIC SERVICE COMMISSION

In re: Petition of Progress
Energy Florida, Inc. for
Approval of Revised
Underground Residential
Distribution Tariffs.

Docket No. 110293-E1
Submitted for filing:
October 14, 2011

PETITION

Progress Energy Florida, Inc. ("PEF" or "the Company"), pursuant to the requirements of Rule 25-6.078, F.A.C., hereby requests that the Florida Public Service Commission ("the Commission") approve the revised tariff sheets, as hereby amended, contained in the attached Exhibit A. These tariff sheets comprise PEF's Underground Residential Distribution (URD) policy established pursuant to Commission Rule 25-6.078, as set forth in Part XI of the Company's Rules and Regulations Governing Electric Service. As called for in Rule 25-6.078, F.A.C., the revisions contained in these tariff sheets consist of updated URD charges based on the differential between the cost of overhead and underground facilities, as well as other minor revisions described below. Exhibit B provides the revised and amended tariff sheets in legislative format, showing the revisions to the currently effective tariff sheets. In support of its petition, PEF states as follows:

Introduction

1. PEF is a public utility subject to the regulatory jurisdiction of the Commission pursuant to Chapter 366, Florida Statutes. The Company's

DOCUMENT NUMBER DATE
07545 OCT 14 11

FPSC-COMMISSION CLERK

principal place of business is located at 299 1st Avenue North, St. Petersburg, Florida 33701.

2. All notices, pleadings and correspondence required to be served on the petitioner should be directed to:

John T. Burnett, Esquire
Post Office Box 14042
St. Petersburg, FL 33733-4042
Phone: (727) 820-5184
Facsimile: (727) 820-5249
Email: john.burnett@pgnmail.com

For express deliveries by private courier, the address is:

299 1st Avenue North
Suite PEF 151
St. Petersburg, FL 33701

Discussion

3. Rule 25-6.078, F.A.C. requires that PEF file updated URD differential charges no later than October 15, of this year. The updated URD differential charges shown on the revised tariff sheets contained in Exhibit A have been calculated in accordance with the provisions of Rule 25-6.078, F.A.C.. Exhibit C includes schedules from Form PSC/EAG 13, *Overhead/Underground Residential Differential Cost Data*, which provides the underlying data and analyses supporting Progress Energy's proposed URD charges, as specified by Rule 25-6.078, F.A.C. The forms were revised from their prescribed format to include, in accordance with recent changes to Rule 25-6.078, F.A.C. effective February 1, 2007, "the Net Present Value of operational costs, including average historical

storm restoration costs over the life of the facilities”.

4. The proposed URD charges for typical subdivision lots are contained in subsection 11.03(2)(a) of PEF’s tariff rules and regulations. In accordance with the Company’s current design standards, some of the subdivisions were redesigned from that in our last update of the URD charges in 2008. The result is an increase to the per lot cost of the low density subdivision and a decrease in the per lot costs of the high density subdivisions. Other updated URD charges for three-phase conductors, conduit, cable pulling, customer trenching credits, and new and converted service laterals, are contained in subsections 11.03(2)(b) and (c), 11.04(2)(a) and (b), and 11.05(4), respectively. A summary of the main reasons for the changes from the current URD charges is provided in Exhibit D.

5. The various revisions to Sections 11.03, 11.04 and 11.05 addressed above affect three of the seven tariff sheets in Part XI, the URD section of the Company’s tariff, *i.e.*, Sheets 4.113, 4.114 and 4.115. The current Rule 25-6.078, F.A.C. requiring the inclusion of the net present value of operational costs also affects PEF’s tariff section 12.05, tariff sheet No. 4.122 which has also been updated.

WHEREFORE, Progress Energy respectfully requests that the Commission grant this petition and approve the revised and amended URD tariff sheets contained in Exhibit A hereto.

Respectfully submitted,

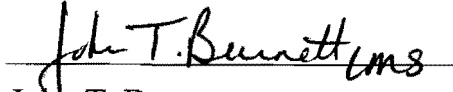
A handwritten signature in black ink that reads "John T. Burnett" followed by a stylized flourish.

John T. Burnett
Associate General Counsel
Progress Energy Service Company, LLC
Post Office Box 14042
St. Petersburg, Florida 33733-4042
Telephone: 727-820-5184
Facsimile: 727-820-5249
Email: john.burnett@pgnmail.com

Attorney for
PROGRESS ENERGY FLORIDA, INC.

EXHIBIT A

**REVISED URD TARIFF SHEETS
Nos. 4.113, 4.114, 4.115 and 4.122**

DOCUMENT NUMBER-DATE

07545 OCT 14 =

FPSC-COMMISSION CLERK

(2) Contribution by Applicant:

(a) Schedule of Charges:

Company standard design underground residential distribution 120/240 volt single-phase service (see also Part 11.03(7)):

To subdivisions with a density of 1.0 or more but less than six (6) dwelling units per acre \$791.00 per dwelling unit

To subdivisions with a density of six (6) or more dwelling units per acre \$524.00 per dwelling unit

To subdivisions with a density of six (6) or more dwelling units per acre taking service at ganged meter pedestals \$241.00 per dwelling unit

To multi-occupancy buildings..... See Part 11.06(2)

(b) The above costs are based upon arrangements that will permit serving the local underground distribution system within the subdivision from overhead feeder mains. If feeder mains within the subdivision are deemed necessary by the Company to provide and/or maintain adequate service and are required by the Applicant or a governmental agency to be installed underground, the Applicant shall pay the Company the average differential cost between such underground feeder mains within the subdivision and equivalent overhead feeder mains as follows:

Three-phase primary main or feeder charge per trench-foot within subdivision:

(U.G. - Underground, O.H. - Overhead)

#1/0 AWG U.G. vs. #1/0 AWG O.H \$7.40 per foot

500 MCM U.G. vs. 336 MCM O.H \$11.22 per foot

1000 MCM U.G. vs. 795 MCM O.H \$14.08 per foot

The above costs are based on underground feeder construction using the direct burial method. If conduit is required, the following additional charge(s) will apply:

2 inch conduit	\$1.38 per foot
4 inch conduit	\$4.35 per foot
6 inch conduit	\$6.28 per foot
Cable pulling – single phase	\$1.38 per foot
Cable pulling – 3 phase small wire	\$1.38 per foot
Cable pulling – 3 phase feeder	\$2.07 per foot

The above costs do not require the use of pad-mounted switchgear(s), terminal pole(s), pull boxes or feeder splices. If such facilities are required, a differential cost for same will be determined by the Company on an individual basis and added to charges determined above.

(c) Credits (not to exceed the "average differential costs" stated above) will be allowed where, by mutual agreement, the Applicant provides trenching and backfilling for the use of the Company's facilities in lieu of a portion of the cash payment described above. These credits, based on the Company's design drawings, are:

Primary and/or Secondary Systems,
 for each Foot of Trench..... \$3.09

Service Laterals,
 for each Foot of Trench..... \$3.09

(3) **Point of Delivery:**

The point of delivery shall be determined by the Company and will be on the front half of the side of the building that is nearest the point at which the underground secondary electric supply is available to the property. The Company will not install a service on the opposite side of the building where the underground secondary electric supply is available to the property. The point of delivery will only be allowed on the rear of the building by special exception. The Applicant shall pay the estimated full cost of service lateral length required in excess of that which would have been needed to reach the Company's designated point of service.

(4) **Location of Meter and Socket:**

The Applicant shall install a meter socket at the point designated by the Company in accordance with the Company's specifications. Every effort shall be made to locate the meter socket in unobstructed areas in order that the meter can be read without going through fences, etc.

(5) **Development of Subdivisions:**

The above charges are based on reasonably full use of the land being developed. Where the Company is required to construct underground electric facilities through a section or sections of the subdivision or development where service will not be required for at least two (2) years, the Company may require a deposit from the Applicant before construction is commenced. This deposit, to guarantee performance, will be based on the estimated total cost of such facilities rather than the differential cost. The amount of the deposit, without interest, in excess of any charges for underground service will be returned to the Applicant on a prorata basis at quarterly intervals on the basis of installations to new customers. Any portion of such deposit remaining unrefunded, after five (5) years from the date the Company is first ready to render service from the extension, will be retained by the company.

(6) **Relocation or Removal of Existing Facilities:**

If the Company is required to relocate or remove existing overhead and/or underground distribution facilities in the implementation of these Rules, all costs thereof shall be borne exclusively by the Applicant. These costs shall include costs of relocation or removal, the in-place value (less salvage) of the facilities so removed, and any additional costs due to existing landscaping, pavement or unusual conditions.

(7) **Other Provisions:**

If soil compaction is required by the Applicant at locations where Company trenching is done, an additional charge may be added to the charges set forth in this tariff. The charge will be estimated based on the Applicant's compaction specifications.

11.04 UNDERGROUND SERVICE LATERALS FROM OVERHEAD ELECTRIC DISTRIBUTION SYSTEMS.

(1) **New Underground Service Laterals:**

When requested by the Applicant, the Company will install underground service laterals from overhead systems to newly constructed residential buildings containing less than five (5) separate dwelling units.

(2) **Contribution by Applicant:**

(a) The Applicant shall pay the Company the following average differential cost between an overhead service and an underground service lateral:

For Service Lateral up to 80 feet \$ 478.00
For each foot over 80 feet up to 300 feet..... \$ 0.0 per foot
Service laterals in excess of 300 feet shall be based on a specific cost estimate.

(b) Credits will be allowed where, by mutual agreement, the Applicant provides trenching and backfilling in accordance with the Company specifications and for the use of the Company facilities, in lieu of a portion of the cash payment described above. These credits, based on the Company's design drawings, are as follows:

For each Foot of Trench \$ 3.09
The provisions of Paragraphs 11.03(3) and 11.03(4) are also applicable.

ISSUED BY: Lori J. Cross, Manager, Utility Regulatory Planning - Florida

EFFECTIVE:

11.05 UNDERGROUND SERVICE LATERALS REPLACING EXISTING RESIDENTIAL OVERHEAD SERVICES:**Applicability:**

When requested by the Applicant, the Company will install underground service laterals from existing overhead lines as replacements for existing overhead services to existing residential buildings containing less than five (5) separate dwelling units.

Rearrangement of Service Entrance:

The Applicant shall be responsible for any necessary rearranging of his existing electric service entrance facilities to accommodate the proposed underground service lateral in accordance with the Company's specifications.

Trenching:

The Applicant shall also provide, at no cost to the Company, a suitable trench and perform the backfilling and any landscaping, pavement, or other suitable repairs. If the Applicant requests the Company to supply the trench or remove any additional equipment other than the Service Lateral, the charge to the Applicant for this work shall be based on a specific cost estimate.

Contribution by Applicant:

The charge excluding trenching costs shall be as follows:

For Service Lateral.....\$ 570.00 per service

11.06 UNDERGROUND DISTRIBUTION FACILITIES TO MULTIPLE-OCCUPANCY RESIDENTIAL BUILDINGS:**(1) Availability:**

Underground electric distribution facilities may be installed within the tract of land upon which multiple-occupancy residential buildings containing five (5) or more separate dwelling units will be constructed.

(2) Contribution by Applicant:

There will be no contribution from the Applicant so long as the Company is free to construct the extension in the most economical manner, and reasonably full use is made of the tract of land upon which the multiple-occupancy buildings will be constructed. Other conditions will require a contribution from the Applicant.

(3) Responsibility of Applicant:

(a) Furnish details and specifications of the proposed building or complex of buildings. The Company will use these in the design of the electric distribution facilities required to render service.

(b) Where the Company determines that transformers are to be located inside the building, the Applicant shall provide:

- i. The vault or vaults necessary for the transformers and the associated equipment, including the ventilation equipment.
- ii. The necessary raceways or conduit for the Company's supply cables from the vault or vaults to a suitable point five (5) feet outside the building in accordance with the Company's plans and specifications.
- iii. Conduits underneath all buildings when required for the Company's supply cables. Such conduits shall extend five (5) feet beyond the edge of the buildings for joining to the Company's facilities.
- iv. The service entrance conductors and raceways from the Applicant's service equipment to the designated point of delivery within the vault.

ISSUED BY: Lori J. Cross, Manager, Utility Regulatory Planning - Florida

EFFECTIVE:

12.05 CONSTRUCTION CONTRACT:**(1) GENERAL:**

Upon acceptance by the Applicant of the binding cost estimate, the Applicant shall execute a contract with the Company to perform the construction of the underground distribution facilities. The contract shall specify the type and character of system to be provided; establish the Facility Charge to be paid by Applicant prior to commencement of construction; specify details of construction to be performed by Applicant, if any; and address any other pertinent terms and conditions including those described in Part (4) below.

(2) FACILITY CHARGE:

Charge = Remaining net book value of existing overhead facilities to be removed;

plus, removal cost of existing overhead facilities;

minus, salvage value of existing overhead facilities;

plus, estimated construction cost of underground facilities including underground service laterals to residential customers meters or point of delivery for general service customers;

minus, estimated construction cost of overhead facilities including overhead service drops to customers' meters;

minus, qualifying binding cost estimate fee.

Plus, \$4,576 per mile, (or \$0.87 per foot) of the existing overhead facilities. This represents the net present value of the lifecycle operational costs differential including storm restoration.

(3) CONSTRUCTION BY APPLICANT:

If agreed upon by both the Applicant and the Company, the Applicant may construct or install portions of the underground system as long as such work meets the Company's engineering and construction standards. The Company will own and maintain the completed distribution facilities upon accepting the system as operational. The type of system provided will be determined by the Company's standards.

Any facilities provided by the Applicant will be inspected by Company inspectors prior to acceptance. Any deficiencies discovered as a result of these inspections will be corrected by the Applicant at his sole expense, including the costs incurred by performing the inspections. Corrections must be made in a timely manner by the Applicant, otherwise the Company will undertake the correction and bill the Applicant for all costs of such correction. These costs shall be additional to the original binding estimate.

EXHIBIT B

**REVISED URD TARIFF SHEETS
Nos. 4.113, 4.114, 4.115 and 4.122
(Legislative Format)**

DOCUMENT NUMBER-DATE

07545 OCT 14 =

FPSC-COMMISSION CLERK

(2) Contribution by Applicant:

(a) Schedule of Charges:

Company standard design underground residential distribution 120/240 volt single-phase service (see also Part 11.03(7)):

To subdivisions with a density of 1.0 or more but less than six (6) dwelling units per acre ~~\$791646.00~~ per dwelling unit

To subdivisions with a density of six (6) or more dwelling units per acre ~~\$524628.00~~ per dwelling unit

To subdivisions with a density of six (6) or more dwelling units per acre taking service at ganged meter pedestals ~~\$241396.00~~ per dwelling unit

To multi-occupancy buildings..... See Part 11.06(2)

(b) The above costs are based upon arrangements that will permit serving the local underground distribution system within the subdivision from overhead feeder mains. If feeder mains within the subdivision are deemed necessary by the Company to provide and/or maintain adequate service and are required by the Applicant or a governmental agency to be installed underground, the Applicant shall pay the Company the average differential cost between such underground feeder mains within the subdivision and equivalent overhead feeder mains as follows:

Three-phase primary main or feeder charge per trench-foot within subdivision:

(U.G. - Underground, O.H. - Overhead)

#1/0 AWG U.G. vs. #1/0 AWG O.H..... ~~\$7,405.61~~ per foot

500 MCM U.G. vs. 336 MCM O.H..... ~~\$11,2210.15~~ per foot

1000 MCM U.G. vs. 795 MCM O.H..... ~~\$14,0814.40~~ per foot

The above costs are based on underground feeder construction using the direct burial method. If conduit is required, the following additional charge(s) will apply:

2 inch conduit	\$1,381.55 per foot
4 inch conduit	\$4,353.21 per foot
6 inch conduit	\$6,285.01 per foot
Cable pulling – single phase	\$1,381.83 per foot
Cable pulling – 3 phase small wire	\$1,381.98 per foot
Cable pulling – 3 phase feeder	\$2,072.56 per foot

The above costs do not require the use of pad-mounted switchgear(s), terminal pole(s), pull boxes or feeder splices. If such facilities are required, a differential cost for same will be determined by the Company on an individual basis and added to charges determined above.

(c) Credits (not to exceed the "average differential costs" stated above) will be allowed where, by mutual agreement, the Applicant provides trenching and backfilling for the use of the Company's facilities in lieu of a portion of the cash payment described above. These credits, based on the Company's design drawings, are:

Primary and/or Secondary Systems,
for each Foot of Trench..... ~~\$3,092.35~~

Service Laterals,
for each Foot of Trench..... ~~\$3,092.35~~

(3) Point of Delivery:

The point of delivery shall be determined by the Company and will be on the front half of the side of the building that is nearest the point at which the underground secondary electric supply is available to the property. The Company will not install a service on the opposite side of the building where the underground secondary electric supply is available to the property. The point of delivery will only be allowed on the rear of the building by special exception. The Applicant shall pay the estimated full cost of service lateral length required in excess of that which would have been needed to reach the Company's designated point of service.

(4) Location of Meter and Socket:

The Applicant shall install a meter socket at the point designated by the Company in accordance with the Company's specifications. Every effort shall be made to locate the meter socket in unobstructed areas in order that the meter can be read without going through fences, etc.

(5) Development of Subdivisions:

The above charges are based on reasonably full use of the land being developed. Where the Company is required to construct underground electric facilities through a section or sections of the subdivision or development where service will not be required for at least two (2) years, the Company may require a deposit from the Applicant before construction is commenced. This deposit, to guarantee performance, will be based on the estimated total cost of such facilities rather than the differential cost. The amount of the deposit, without interest, in excess of any charges for underground service will be returned to the Applicant on a prorata basis at quarterly intervals on the basis of installations to new customers. Any portion of such deposit remaining unrefunded, after five (5) years from the date the Company is first ready to render service from the extension, will be retained by the company.

(6) Relocation or Removal of Existing Facilities:

If the Company is required to relocate or remove existing overhead and/or underground distribution facilities in the implementation of these Rules, all costs thereof shall be borne exclusively by the Applicant. These costs shall include costs of relocation or removal, the in-place value (less salvage) of the facilities so removed, and any additional costs due to existing landscaping, pavement or unusual conditions.

(7) Other Provisions:

If soil compaction is required by the Applicant at locations where Company trenching is done, an additional charge may be added to the charges set forth in this tariff. The charge will be estimated based on the Applicant's compaction specifications.

11.04 UNDERGROUND SERVICE LATERALS FROM OVERHEAD ELECTRIC DISTRIBUTION SYSTEMS.

(1) New Underground Service Laterals:

When requested by the Applicant, the Company will install underground service laterals from overhead systems to newly constructed residential buildings containing less than five (5) separate dwelling units.

(2) Contribution by Applicant:

(a) The Applicant shall pay the Company the following average differential cost between an overhead service and an underground service lateral:

For Service Lateral up to 80 feet \$ **478448.00**
For each foot over 80 feet up to 300 feet..... \$ **0.01-05** per foot
Service laterals in excess of 300 feet shall be based on a specific cost estimate.

(b) Credits will be allowed where, by mutual agreement, the Applicant provides trenching and backfilling in accordance with the Company specifications and for the use of the Company facilities, in lieu of a portion of the cash payment described above. These credits, based on the Company's design drawings, are as follows:

For each Foot of Trench \$ **3.092-35**
The provisions of Paragraphs 11.03(3) and 11.03(4) are also applicable.

11.05 UNDERGROUND SERVICE LATERALS REPLACING EXISTING RESIDENTIAL OVERHEAD SERVICES:

Applicability:

When requested by the Applicant, the Company will install underground service laterals from existing overhead lines as replacements for existing overhead services to existing residential buildings containing less than five (5) separate dwelling units.

Rearrangement of Service Entrance:

The Applicant shall be responsible for any necessary rearranging of his existing electric service entrance facilities to accommodate the proposed underground service lateral in accordance with the Company's specifications.

Trenching:

The Applicant shall also provide, at no cost to the Company, a suitable trench and perform the backfilling and any landscaping, pavement, or other suitable repairs. If the Applicant requests the Company to supply the trench or remove any additional equipment other than the Service Lateral, the charge to the Applicant for this work shall be based on a specific cost estimate.

Contribution by Applicant:

The charge excluding trenching costs shall be as follows:

For Service Lateral..... \$ ~~570321~~.00 per service

11.06 UNDERGROUND DISTRIBUTION FACILITIES TO MULTIPLE-OCCUPANCY RESIDENTIAL BUILDINGS:

(1) Availability:

Underground electric distribution facilities may be installed within the tract of land upon which multiple-occupancy residential buildings containing five (5) or more separate dwelling units will be constructed.

(2) Contribution by Applicant:

There will be no contribution from the Applicant so long as the Company is free to construct the extension in the most economical manner, and reasonably full use is made of the tract of land upon which the multiple-occupancy buildings will be constructed. Other conditions will require a contribution from the Applicant.

(3) Responsibility of Applicant:

- (a) Furnish details and specifications of the proposed building or complex of buildings. The Company will use these in the design of the electric distribution facilities required to render service.
- (b) Where the Company determines that transformers are to be located inside the building, the Applicant shall provide:
 - i. The vault or vaults necessary for the transformers and the associated equipment, including the ventilation equipment.
 - ii. The necessary raceways or conduit for the Company's supply cables from the vault or vaults to a suitable point five (5) feet outside the building in accordance with the Company's plans and specifications.
 - iii. Conduits underneath all buildings when required for the Company's supply cables. Such conduits shall extend five (5) feet beyond the edge of the buildings for joining to the Company's facilities.
 - iv. The service entrance conductors and raceways from the Applicant's service equipment to the designated point of delivery within the vault.

ISSUED BY: Lori J. Cross, Manager, Utility Regulatory Planning - Florida

EFFECTIVE: ~~November 13, 2008~~

12.05 CONSTRUCTION CONTRACT:**(1) GENERAL:**

Upon acceptance by the Applicant of the binding cost estimate, the Applicant shall execute a contract with the Company to perform the construction of the underground distribution facilities. The contract shall specify the type and character of system to be provided; establish the Facility Charge to be paid by Applicant prior to commencement of construction; specify details of construction to be performed by Applicant, if any; and address any other pertinent terms and conditions including those described in Part (4) below.

(2) FACILITY CHARGE:

Charge = Remaining net book value of existing overhead facilities to be removed;

- plus, removal cost of existing overhead facilities;
- minus, salvage value of existing overhead facilities;
- plus, estimated construction cost of underground facilities including underground service laterals to residential customers meters or point of delivery for general service customers;
- minus, estimated construction cost of overhead facilities including overhead service drops to customers' meters;
- minus, qualifying binding cost estimate fee.
- Plus, ~~\$4,576~~~~13,030~~ per mile, (or ~~\$0.872~~~~47~~ per foot) of the existing overhead facilities. This represents the net present value of the lifecycle operational costs differential including storm restoration.

(3) CONSTRUCTION BY APPLICANT:

If agreed upon by both the Applicant and the Company, the Applicant may construct or install portions of the underground system as long as such work meets the Company's engineering and construction standards. The Company will own and maintain the completed distribution facilities upon accepting the system as operational. The type of system provided will be determined by the Company's standards.

Any facilities provided by the Applicant will be inspected by Company inspectors prior to acceptance. Any deficiencies discovered as a result of these inspections will be corrected by the Applicant at his sole expense, including the costs incurred by performing the inspections. Corrections must be made in a timely manner by the Applicant, otherwise the Company will undertake the correction and bill the Applicant for all costs of such correction. These costs shall be additional to the original binding estimate.

EXHIBIT C

DEVELOPMENT OF UPDATED URD COSTS

**Schedules from Form PSC/EAG 13
And Detailed Cost Support**

DOCUMENT NUMBER-DATE

07545 OCT 14 =

FPSC-COMMISSION CLERK

**PROGRESS ENERGY FLORIDA
OVERHEAD/UNDERGROUND RESIDENTIAL COST ESTIMATE**

OVERHEAD vs. UNDERGROUND SUMMARY SHEET

SCHEDULE NO. 1

***LOW DENSITY 210 LOT SUBDIVISION
COST PER SERVICE LATERALS***

Revised 8/30/2011

ITEM	OVERHEAD	UNDERGROUND	DIFFERENTIAL
Labor	555	886	331
Material	408	589	181
SUB TOTAL	963	1475	512
NPV of Life Cycle Operational Cost Including Storm Restoration and Pole Attachment Revenue			279
Total Including NPV of Life Cycle Cost			791

**PROGRESS ENERGY FLORIDA
OVERHEAD/UNDERGROUND RESIDENTIAL COST DATA**

COST PER SERVICE LATERAL OVERHEAD MATERIAL AND LABOR

SCHEDULE NO. 2

LOW DENSITY 210 LOT SUBDIVISION

ITEM	MATERIAL	LABOR	TOTAL
Service(2)	52.72	130.32	183.04
Primary	29.24	105.89	135.13
Secondary	52.79	38.12	90.91
Initial Tree Trim	0.00	0.00	0.00
Poles	57.90	74.45	132.35
Transformers	184.48	6.27	190.75
Sub-Total(1)	377.13	355.05	732.18
Stores Handling(3)	30.66	0.00	30.66
Sub-Total	407.79	355.05	762.84
Engineering(4)	0.00	56.41	56.41
Supervision (5)	0.00	82.09	82.09
Fleet (6)	0.00	61.28	61.28
TOTAL	407.79	554.83	962.63

1-Includes Sales Tax.

2-Meters not included - overhead and underground cost is the same.

3-Stores - Benchstock, Corporate Stores and Local Stores - 8.7% of material

4-Design and Project Management - 7.23% of labor and Actual Material Cost(7):

5-Management and supervision - 23.12% of labor

6 - Fleet - 17.26% of labor

7 - Actual material cost - per lot - benchstock and units of proj 425.23

**PROGRESS ENERGY FLORIDA
OVERHEAD/UNDERGROUND RESIDENTIAL COST DATA**

COST PER SERVICE LATERAL UNDERGROUND MATERIAL AND LABOR

SCHEDULE NO. 3

LOW DENSITY 210 LOT SUBDIVISION

ITEM	MATERIAL	LABOR	TOTAL
Service (2)	57.99	133.80	191.79
Primary	132.91	97.73	230.64
Secondary	134.67	74.06	208.73
Transformers	218.74	6.65	225.39
TRENCHING:			
Prim. & Secondary	0.00	177.45	177.45
Service	0.00	83.68	83.68
Sub-Total(1)	544.31	573.37	1117.68
Stores Handling(3)	44.26	0.00	44.26
Sub-Total	588.57	573.37	1161.94
Engineering(4)	0.00	80.72	80.72
Supervision (5)	0.00	132.56	132.56
Fleet (6)	0.00	98.96	98.96
TOTAL	588.57	885.62	1474.19

1-Includes Sales Tax.

2-Meters not included - overhead and underground cost is the same.

3-Stores - Benchstock, Corporate Stores and Local Stores - 8.7% of material

4-Design and Project Management - 7.23% of labor and Actual Material Cost(7):

5-Management and supervision - 23.12% of labor

6 - Fleet - 17.26% of labor

7 - Actual material cost - per lot - benchstock and units of prop 543.14

**PROGRESS ENERGY FLORIDA
OVERHEAD/UNDERGROUND RESIDENTIAL COST ESTIMATE**

OVERHEAD vs. UNDERGROUND SUMMARY SHEET

SCHEDULE NO. 5

***HIGH DENSITY 176 LOT SUBDIVISION
COMPANY OWNED SERVICE LATERALS
COST PER SERVICE LATERAL***

Revised 8/30/2011

ITEM	OVERHEAD	UNDERGROUND	DIFFERENTIAL
Labor	454	726	272
Material	296	444	148
SUB TOTAL	750	1170	420
NPV of Life Cycle Operational Cost Including Storm Restoration and Pole Attachment Revenue			104
Total Including NPV of Life Cycle Cost			524

**PROGRESS ENERGY FLORIDA
OVERHEAD/UNDERGROUND RESIDENTIAL COST DATA**

COST PER SERVICE LATERAL OVERHEAD MATERIAL AND LABOR

SCHEDULE NO. 6

***HIGH DENSITY 176 LOT SUBDIVISION
COMPANY OWNED SERVICE LATERALS***

ITEM	MATERIAL	LABOR	TOTAL
Service(2)	32.66	118.71	151.37
Primary	10.56	59.25	69.81
Secondary	40.13	42.36	82.49
Initial Tree Trim	0.00	0.00	0.00
Poles	48.59	66.63	115.22
Transformers	142.25	5.47	147.72
Sub-Total(1)	274.19	292.42	566.61
Stores Handling(3)	22.29	0.00	22.29
Sub-Total	296.48	292.42	588.90
Engineering (4)	0.00	43.51	43.51
Supervision (5)	0.00	67.61	67.61
Fleet (6)	0.00	50.47	50.47
TOTAL	296.48	454.01	750.50

1-Includes Sales Tax.

2-Meters not included - overhead and underground cost is the same.

3-Stores - Benchstock, Corporate Stores and Local Stores - 8.7% of material

4-Design and Project Management - 7.23% of labor and Actual Material Cost(7):

5-Management and supervision - 23.12% of labor

6 - Fleet - 17.26% of labor

7 - Actual material cost - per lot - benchstock and units of prop 309.44

**PROGRESS ENERGY FLORIDA
OVERHEAD/UNDERGROUND RESIDENTIAL COST DATA**

COST PER SERVICE LATERAL UNDERGROUND MATERIAL AND LABOR

SCHEDULE NO. 7

***HIGH DENSITY 176 LOT SUBDIVISION
COMPANY OWNED SERVICE LATERALS***

ITEM	MATERIAL	LABOR	TOTAL
Service (2)	56.70	134.12	190.82
Primary	69.78	79.99	149.77
Secondary	91.17	62.57	153.74
Transformers	192.91	5.86	198.77
TRENCHING:			
Prim. & Secondary	0.00	105.16	105.16
Service	0.00	83.68	83.68
Sub-Total	410.56	471.38	881.94
Stores Handling(3)	33.38	0.00	33.38
Sub-Total	443.94	471.38	915.32
Engineering (4)	0.00	64.09	64.09
Supervision (5)	0.00	108.98	108.98
Fleet (6)	0.00	81.36	81.36
TOTAL	443.94	725.82	1169.76

1-Includes Sales Tax.

2-Meters not included - overhead and underground cost is the same.

3-Stores - Benchstock, Corporate Stores and Local Stores - 8.7% of material

4-Design and Project Management - 7.23% of labor and Actual Material Cost(7):

5-Management and supervision - 23.12% of labor

6 - Fleet - 17.26% of labor

7 - Actual material cost - per lot - benchstock and units of prop: 415.09

**PROGRESS ENERGY FLORIDA
OVERHEAD/UNDERGROUND RESIDENTIAL COST ESTIMATE**

OVERHEAD vs. UNDERGROUND SUMMARY SHEET

SCHEDULE NO. 8

***HIGH DENSITY 176 LOT SUBDIVISION
GANGED METERS
COST PER SERVICE***

Revised 8/30/2011

ITEM	OVERHEAD	UNDERGROUND	DIFFERENTIAL
Labor	257	334	77
Material	255	330	75
SUB TOTAL	512	664	152
NPV of Life Cycle Operational Cost Including Storm Restoration and Pole Attachment Revenue			89
Total Including NPV of Life Cycle Cost			241

**PROGRESS ENERGY FLORIDA
OVERHEAD/UNDERGROUND RESIDENTIAL COST DATA**

COST PER SERVICE OVERHEAD MATERIAL AND LABOR

SCHEDULE NO. 9

**HIGH DENSITY 176 LOT SUBDIVISION
GANGED METERS**

ITEM	MATERIAL	LABOR	TOTAL
Service(2)	17.51	15.88	33.39
Primary	12.04	75.34	87.38
Secondary	25.73	24.82	50.55
Initial Tree Trim	0.00	0.00	0.00
Poles	31.73	40.68	72.41
Transformers	148.92	4.43	153.35
Sub-Total(1)	235.93	161.15	397.08
Stores Handling(3)	19.18	0.00	19.18
Sub-Total	255.11	161.15	416.26
Engineering(4)	0.00	31.08	31.08
Supervision (5)	0.00	37.26	37.26
Fleet (6)	0.00	27.81	27.81
TOTAL	255.11	257.30	512.41

1-Includes Sales Tax.

2-Meters not included - meter cost is the same for overhead and underground

3-8.7% of total material cost (w/o sales tax) is comprised of 3.3% local stores, 1.7% corporate stores, 3.7% benchstock material

4-Design and Project Management - 7.23% of labor and Actual Material Cost(7):

5-Management and supervision - 23.12% of labor

6 - Fleet - 17.26% of labor

7 - Actual material cost - per lot - benchstock and units of prop 268.69

**PROGRESS ENERGY FLORIDA
OVERHEAD/UNDERGROUND RESIDENTIAL COST DATA**

COST PER SERVICE UNDERGROUND MATERIAL AND LABOR

SCHEDULE NO. 10

**HIGH DENSITY 176 LOT SUBDIVISION
GANGED METERS**

ITEM	MATERIAL	LABOR	TOTAL
Service (2)	69.19	38.00	107.19
Primary	60.73	62.69	123.42
Secondary			0.00
Transformers	175.21	4.83	180.04
TRENCHING:			
Prim. & Secondary	0.00	51.67	51.67
Service	0.00	54.62	54.62
Sub-Total (1)	305.13	211.81	516.94
Stores Handling(3)	24.81	0.00	24.81
Sub-Total	329.94	211.81	541.75
Engineering(4)	0.00	36.96	36.96
Supervision (5)	0.00	48.97	48.97
Fleet (6)	0.00	36.56	36.56
TOTAL	329.94	334.30	664.23

1-Includes Sales Tax.

2-Meters not included - meter cost is the same for overhead and underground

3-8.7% of total material cost (w/o sales tax) is comprised of 3.3% local stores, 1.7% corporate stores, 3.7% benchstock material

4-Design and Project Management - 7.23% of labor and Actual Material Cost(7):

5-Management and supervision - 23.12% of labor

6 - Fleet - 17.26% of labor

7 - Actual material cost - per lot - benchstock and units of proj 299.34

Progress Energy Florida
Actuals for 5 Year Period of 2006-2010
Summary of NPV Life Cycle Costs per mile for Overhead and Underground Distribution
Including Storm Costs and Pole Attachment Revenues

	Including Storm	Excluding Storm	Storm
5 year average OH Unit Costs in 2011 Dollars - Annual	\$ 3,874	\$ 3,262	\$ 612
5 year average UG Unit Costs in 2011 Dollars - Annual	\$ 4,132	\$ 3,936	\$ 196
Differential in 2011 Dollars - OH more (less) than UG	\$ (258)	\$ (674)	\$ 416

NPV of 34 Year Life Cycle

Overhead	\$ 68,718	\$57,862	\$10,856
Underground	\$ 73,294	\$69,817	\$3,477
Differential - OH more (less) than UG	\$ (4,576)	\$ (11,955)	\$ 7,379

ck

NPV Life Cycle Costs - Per Lot Differentials

	OHD	UG			
Low Density					
Feet of Line	9,625	13,250			
Miles of Line	1.82	2.51			
Number of Lots	210	210			
Per Lot - OHD			\$ 597	\$ 502	\$ 94
Per Lot - UG			\$ 876	\$ 834	\$ 42
Per Lot - Differential			\$ 279	\$ 332	\$ (53)
High Density-IND					
Feet of Line	4,621	5,645			
Miles of Line	0.88	1.07			
Number of Lots	176	176			
Per Lot - OHD			\$ 342	\$ 288	\$ 54
Per Lot - UG			\$ 445	\$ 424	\$ 21
Per Lot - Differential			\$ 104	\$ 136	\$ (33)
High Density-GNG					
Feet of Line	3,435	4,347			
Miles of Line	0.65	0.82			
Number of Lots	176	176			
Per Lot - OHD			\$ 254	\$ 214	\$ 40
Per Lot - UG			\$ 343	\$ 327	\$ 16
Per Lot - Differential			\$ 89	\$ 113	\$ (24)

**PROGRESS ENERGY FLORIDA
OVERHEAD / UNDERGROUND RESIDENTIAL COST DATA**

AVERAGE UNDERGROUND FEEDER COSTS

**SCHEDULE NO. 12
7/29/2011**

1/0 Al. Underground Cable

	Material	Labor	Total
From Computer Study	\$32,324.89	\$23,374.56	\$55,699.45
Fleet - 17.26% of labor		\$4,034.45	\$4,034.45
Subtotal			\$59,733.90
Engineering and Supervision			\$9,114.14
Total			\$68,848.04

1/0 AAAC Overhead Conductor

	Material	Labor	Total
From Computer Study	\$8,437.83	\$17,110.88	\$25,548.71
Fleet - 17.26% of labor	\$0.00	\$2,953.34	\$2,953.34
Subtotal			\$28,502.05
Engineering and Supervision			\$5,875.14
Total			\$34,377.19
NPV Life Cycle Cost	\$0.87		

Differential = (68848.03 - 34377.18) / 5280 plus NPV

= \$7.40 /ft.

**PROGRESS ENERGY FLORIDA
OVERHEAD / UNDERGROUND RESIDENTIAL COST DATA**

AVERAGE UNDERGROUND FEEDER COSTS

SCHEDULE NO. 12

500 MCM Al. Underground Cable

	Material	Labor	Total
From Computer Study	\$64,618.93	\$14,744.40	\$79,363.33
Fleet - 17.26% of labor	\$0.00	\$2,544.88	\$2,544.88
Subtotal			\$81,908.21
Engineering and Supervision			\$8,512.92
Total			\$90,421.13

336 MCM AAAC Overhead Conductor

	Material	Labor	Total
From Computer Study	\$7,808.19	\$18,474.52	\$26,282.71
Fleet - 17.26% of labor	\$0.00	\$3,188.70	\$3,188.70
Subtotal			\$29,471.41
Engineering and Supervision			\$6,286.08
Total			\$35,757.49

NPV Life Cycle Cost \$0.87

Differential = (90421.12 - 35757.50) / 5280 plus NPV

= \$11.22 /ft.

**PROGRESS ENERGY FLORIDA
OVERHEAD / UNDERGROUND RESIDENTIAL COST DATA**

AVERAGE UNDERGROUND FEEDER COSTS

SCHEDULE NO. 12

1000 MCM Al. Underground Cable

	Material	Labor	Total
From Computer Study	\$102,749.84	\$14,744.40	\$117,494.24
Fleet - 17.26% of labor	\$0.00	\$2,544.88	\$2,544.88
Subtotal			\$120,039.12
Engineering and Supervision			\$10,895.68
Total			\$130,934.80

795 MCM AAAC Overhead Conductor

	Material	Labor	Total
From Computer Study	\$29,594.34	\$19,968.92	\$49,563.26
Fleet - 17.26% of labor	\$0.00	\$5,107.98	\$3,446.64
Subtotal			\$53,009.90
Engineering and Supervision			\$8,146.93
Total			\$61,156.83

NPV Life Cycle Cost \$0.87

Differential = (130934.80 - 61156.83) / 5280 plus NPV

= \$14.08 /ft.

Progress Energy Florida
 Update of Schedule of Charges - Tariff Section 11.03
 date 8/30/2011 **SCHEDULE 40 CONDUIT**

Fixed Cost from computer study			
2" conduit	labor	material	total
	\$ 492.10	\$ 608.83	\$ 1,100.93
subtotal			\$ 1,100.93
fleet			\$ 84.94
engineering supervision			\$ 189.75
stores loading (Included in materials)			\$ -
total			\$ 1,375.62
total = 1000' conduit with 6 bends, no trenching			
cost per foot			\$ 1.38

Fixed Cost from computer study			
4" conduit	labor	material	total
	\$ 1,723.81	\$ 1,689.75	\$ 3,413.56
subtotal			\$ 3,413.56
fleet			\$ 297.53
engineering supervision			\$ 637.18
stores loading (Included in materials)			\$ -
total			\$ 4,348.27
total = 1000' conduit with 6 bends, no trenching			
cost per foot			\$ 4.35

Fixed Cost from computer study			
6" conduit	labor	material	total
	\$ 1,723.81	\$ 3,498.70	\$ 5,222.51
subtotal			\$ 5,222.51
fleet			\$ 297.53
engineering supervision			\$ 762.24
stores loading (Included in materials)			\$ -
total			\$ 6,282.28
total = 1000' conduit with 6 bends, no trenching			
cost per foot			\$ 6.28

Progress Energy Florida
Update of Schedule of Charges - Tariff Section 11.03
Cable Pulling and Trench Costs
September 2011 Update

Tariff 11.03 (2b)

Cable pulling – single phase	\$1.38
Cable pulling – three phase, small wire	\$1.38
Cable pulling – three phase, feeder	\$2.07
Trench credit – cust supplied trench and backfill	\$3.09

Cable pulling prices assume clean, capped unobstructed conduit with pull string and no more than 360 degrees total in bends.

See Supporting detailed cost estimate work request for cost derivation

**UNDERGROUND SERVICE LATERALS FROM
OVERHEAD ELECTRIC DISTRIBUTION SYSTEMS**

7/29/2011

Underground Fixed Costs:	<u>Material</u>	<u>Labor</u>	<u>Total</u>
From Computer Study	\$203.97	\$369.38	\$573.35
Fleet	\$63.76		\$63.76
Engineering and Supervision		\$129.19	\$129.19
Total			\$766.30

Underground Excess Costs:	<u>Material</u>	<u>Labor</u>	<u>Total</u>
From Computer Study	\$480.90	\$511.61	\$992.51
Fleet	\$88.30		\$88.30
Engineering and Supervision		\$185.33	\$185.33
Total (for additional 220 ft)			\$1,266.14

Overhead Fixed Costs:	<u>Material</u>	<u>Labor</u>	<u>Total</u>
From Computer Study	\$80.48	\$136.64	\$217.12
Fleet	\$23.59		\$23.59
Engineering and Supervision		\$47.45	\$47.45
Total			\$288.16

Overhead Excess Costs:	<u>Material</u>	<u>Labor</u>	<u>Total</u>
From Computer Study	\$533.13	\$488.48	\$1,021.61
Fleet	\$84.31		\$84.31
Engineering and Supervision		\$184.19	\$184.19
Total (for additional 220 ft)			\$1,290.11

DIFFERENTIAL

Fixed Underground	\$766.00	
Fixed Overhead -	\$288.00	
Difference 0-80 ft	<u><u>\$478.00</u></u>	

Excess Underground	\$1,266.14	Excess
Excess Overhead -	\$1,290.11	Cost per foot
Difference 81-300 ft	<u><u>(\$23.97)</u></u>	(0.11)

Proposed Tariff Charge

\$0.00

**UNDERGROUND SERVICE LATERALS REPLACING
EXISTING OVERHEAD SERVICE LATERALS**

7/29/2011

Average cost to install new underground service:	<u>Material</u>	<u>Labor</u>	<u>Total</u>
From Computer Study	\$186.65	\$256.06	\$442.71
Fleet	\$44.20		\$44.20
Engineering and Supervision		\$93.68	\$93.68
Total			\$580.59

Cost to remove existing overhead service:	<u>Material</u>	<u>Labor</u>	<u>Total</u>
From Computer Study	\$0.00	\$70.94	\$70.94
Fleet	\$12.24		\$12.24
Engineering and Supervision		\$21.53	\$21.53
Total			\$104.71

Undepreciated value of the existing overhead service drop:

Cost to install new overhead service:	<u>Material</u>	<u>Labor</u>	<u>Total</u>
From Computer Study	\$54.03	\$86.21	\$140.24
Fleet	\$14.88		\$14.88
Engineering and Supervision		\$30.06	\$30.06
Total			\$185.18

Remaining undepreciated value = (Ave remaining life / Ave service life)* (OH Service cost)
 Remaining undepreciated value = 15 34 185.18 \$81.70

Salvage value of overhead service = (Salvage rate)*(Ave remaining life)*(OH Service Cost)
 Salvage value of overhead service= -0.0039 15 185.18 (\$10.83)

DIFFERENTIAL

Underground cost	\$581.00
Cost to remove overhead	\$105.00
Remaining undepreciated value	\$82.00
Salvage value	(\$11.00)
Total	<u><u>\$570.00</u></u>

**PROGRESS ENERGY FLORIDA
OVERHEAD/UNDERGROUND RESIDENTIAL COST ESTIMATE**

OVERHEAD vs. UNDERGROUND SUMMARY SHEET

SCHEDULE NO. 1

***LOW DENSITY 210 LOT SUBDIVISION
COST PER SERVICE LATERALS***

Revised 8/30/2011

ITEM	OVERHEAD	UNDERGROUND	DIFFERENTIAL
Labor	555	886	331
Material	408	589	181
SUB TOTAL	963	1475	512
NPV of Life Cycle Operational Cost Including Storm Restoration and Pole Attachment Revenue			279
Total Including NPV of Life Cycle Cost			791

**PROGRESS ENERGY FLORIDA
OVERHEAD/UNDERGROUND RESIDENTIAL COST DATA**

COST PER SERVICE LATERAL OVERHEAD MATERIAL AND LABOR

SCHEDULE NO. 2

LOW DENSITY 210 LOT SUBDIVISION

ITEM	MATERIAL	LABOR	TOTAL
Service(2)	52.72	130.32	183.04
Primary	29.24	105.89	135.13
Secondary	52.79	38.12	90.91
Initial Tree Trim	0.00	0.00	0.00
Poles	57.90	74.45	132.35
Transformers	184.48	6.27	190.75
Sub-Total(1)	377.13	355.05	732.18
Stores Handling(3)	30.66	0.00	30.66
Sub-Total	407.79	355.05	762.84
Engineering(4)	0.00	56.41	56.41
Supervision (5)	0.00	82.09	82.09
Fleet (6)	0.00	61.28	61.28
TOTAL	407.79	554.83	962.63

1-Includes Sales Tax.

2-Meters not included - overhead and underground cost is the same.

3-Stores - Benchstock, Corporate Stores and Local Stores - 8.7% of material

4-Design and Project Management - 7.23% of labor and Actual Material Cost(7):

5-Management and supervision - 23.12% of labor

6 - Fleet - 17.26% of labor

7 - Actual material cost - per lot - benchstock and units of proj 425.23

**PROGRESS ENERGY FLORIDA
OVERHEAD/UNDERGROUND RESIDENTIAL COST DATA**

COST PER SERVICE LATERAL UNDERGROUND MATERIAL AND LABOR

SCHEDULE NO. 3

LOW DENSITY 210 LOT SUBDIVISION

ITEM	MATERIAL	LABOR	TOTAL
Service (2)	57.99	133.80	191.79
Primary	132.91	97.73	230.64
Secondary	134.67	74.06	208.73
Transformers	218.74	6.65	225.39
TRENCHING:			
Prim. & Secondary	0.00	177.45	177.45
Service	0.00	83.68	83.68
Sub-Total(1)	544.31	573.37	1117.68
Stores Handling(3)	44.26	0.00	44.26
Sub-Total	588.57	573.37	1161.94
Engineering(4)	0.00	80.72	80.72
Supervision (5)	0.00	132.56	132.56
Fleet (6)	0.00	98.96	98.96
TOTAL	588.57	885.62	1474.19

1-Includes Sales Tax.

2-Meters not included - overhead and underground cost is the same.

3-Stores - Benchstock, Corporate Stores and Local Stores - 8.7% of material

4-Design and Project Management - 7.23% of labor and Actual Material Cost(7):

5-Management and supervision - 23.12% of labor

6 - Fleet - 17.26% of labor

7 - Actual material cost - per lot - benchstock and units of prop 543.14

**PROGRESS ENERGY FLORIDA
OVERHEAD/UNDERGROUND RESIDENTIAL COST ESTIMATE**

OVERHEAD vs. UNDERGROUND SUMMARY SHEET

SCHEDULE NO. 5

***HIGH DENSITY 176 LOT SUBDIVISION
COMPANY OWNED SERVICE LATERALS
COST PER SERVICE LATERAL***

Revised 8/30/2011

ITEM	OVERHEAD	UNDERGROUND	DIFFERENTIAL
Labor	454	726	272
Material	296	444	148
SUB TOTAL	750	1170	420
NPV of Life Cycle Operational Cost Including Storm Restoration and Pole Attachment Revenue			104
Total Including NPV of Life Cycle Cost			524

**PROGRESS ENERGY FLORIDA
OVERHEAD/UNDERGROUND RESIDENTIAL COST DATA**

COST PER SERVICE LATERAL OVERHEAD MATERIAL AND LABOR

SCHEDULE NO. 6

***HIGH DENSITY 176 LOT SUBDIVISION
COMPANY OWNED SERVICE LATERALS***

ITEM	MATERIAL	LABOR	TOTAL
Service(2)	32.66	118.71	151.37
Primary	10.56	59.25	69.81
Secondary	40.13	42.36	82.49
Initial Tree Trim	0.00	0.00	0.00
Poles	48.59	66.63	115.22
Transformers	142.25	5.47	147.72
Sub-Total(1)	274.19	292.42	566.61
Stores Handling(3)	22.29	0.00	22.29
Sub-Total	296.48	292.42	588.90
Engineering (4)	0.00	43.51	43.51
Supervision (5)	0.00	67.61	67.61
Fleet (6)	0.00	50.47	50.47
TOTAL	296.48	454.01	750.50

1-Includes Sales Tax.

2-Meters not included - overhead and underground cost is the same.

3-Stores - Benchstock, Corporate Stores and Local Stores - 8.7% of material

4-Design and Project Management - 7.23% of labor and Actual Material Cost(7):

5-Management and supervision - 23.12% of labor

6 - Fleet - 17.26% of labor

7 - Actual material cost - per lot - benchstock and units of prop: 309.44

**PROGRESS ENERGY FLORIDA
OVERHEAD/UNDERGROUND RESIDENTIAL COST DATA**

COST PER SERVICE LATERAL UNDERGROUND MATERIAL AND LABOR

SCHEDULE NO. 7

***HIGH DENSITY 176 LOT SUBDIVISION
COMPANY OWNED SERVICE LATERALS***

ITEM	MATERIAL	LABOR	TOTAL
Service (2)	56.70	134.12	190.82
Primary	69.78	79.99	149.77
Secondary	91.17	62.57	153.74
Transformers	192.91	5.86	198.77
TRENCHING:			
Prim. & Secondary	0.00	105.16	105.16
Service	0.00	83.68	83.68
Sub-Total	410.56	471.38	881.94
Stores Handling(3)	33.38	0.00	33.38
Sub-Total	443.94	471.38	915.32
Engineering (4)	0.00	64.09	64.09
Supervision (5)	0.00	108.98	108.98
Fleet (6)	0.00	81.36	81.36
TOTAL	443.94	725.82	1169.76

1-Includes Sales Tax.

2-Meters not included - overhead and underground cost is the same.

3-Stores - Benchstock, Corporate Stores and Local Stores - 8.7% of material

4-Design and Project Management - 7.23% of labor and Actual Material Cost(7):

5-Management and supervision - 23.12% of labor

6 - Fleet - 17.26% of labor

7 - Actual material cost - per lot - benchstock and units of prop 415.09

**PROGRESS ENERGY FLORIDA
OVERHEAD/UNDERGROUND RESIDENTIAL COST ESTIMATE**

OVERHEAD vs. UNDERGROUND SUMMARY SHEET

SCHEDULE NO. 8

***HIGH DENSITY 176 LOT SUBDIVISION
GANGED METERS
COST PER SERVICE***

Revised 8/30/2011

ITEM	OVERHEAD	UNDERGROUND	DIFFERENTIAL
Labor	257	334	77
Material	255	330	75
SUB TOTAL	512	664	152
NPV of Life Cycle Operational Cost Including Storm Restoration and Pole Attachment Revenue			89
Total Including NPV of Life Cycle Cost			241

**PROGRESS ENERGY FLORIDA
OVERHEAD/UNDERGROUND RESIDENTIAL COST DATA**

COST PER SERVICE OVERHEAD MATERIAL AND LABOR

SCHEDULE NO. 9

**HIGH DENSITY 176 LOT SUBDIVISION
GANGED METERS**

ITEM	MATERIAL	LABOR	TOTAL
Service(2)	17.51	15.88	33.39
Primary	12.04	75.34	87.38
Secondary	25.73	24.82	50.55
Initial Tree Trim	0.00	0.00	0.00
Poles	31.73	40.68	72.41
Transformers	148.92	4.43	153.35
Sub-Total(1)	235.93	161.15	397.08
Stores Handling(3)	19.18	0.00	19.18
Sub-Total	255.11	161.15	416.26
Engineering(4)	0.00	31.08	31.08
Supervision (5)	0.00	37.26	37.26
Fleet (6)	0.00	27.81	27.81
TOTAL	255.11	257.30	512.41

1-Includes Sales Tax.

2-Meters not included - meter cost is the same for overhead and underground

3-8.7% of total material cost (w/o sales tax) is comprised of 3.3% local stores, 1.7% corporate stores, 3.7% benchstock material

4-Design and Project Management - 7.23% of labor and Actual Material Cost(7):

5-Management and supervision - 23.12% of labor

6 - Fleet - 17.26% of labor

7 - Actual material cost - per lot - benchstock and units of prop 268.69

**PROGRESS ENERGY FLORIDA
OVERHEAD/UNDERGROUND RESIDENTIAL COST DATA**

COST PER SERVICE UNDERGROUND MATERIAL AND LABOR

SCHEDULE NO. 10

***HIGH DENSITY 176 LOT SUBDIVISION
GANGED METERS***

ITEM	MATERIAL	LABOR	TOTAL
Service (2)	69.19	38.00	107.19
Primary	60.73	62.69	123.42
Secondary			0.00
Transformers	175.21	4.83	180.04
TRENCHING:			
Prim. & Secondary	0.00	51.67	51.67
Service	0.00	54.62	54.62
Sub-Total (1)	305.13	211.81	516.94
Stores Handling(3)	24.81	0.00	24.81
Sub-Total	329.94	211.81	541.75
Engineering(4)	0.00	36.96	36.96
Supervision (5)	0.00	48.97	48.97
Fleet (6)	0.00	36.56	36.56
TOTAL	329.94	334.30	664.23

1-Includes Sales Tax.

2-Meters not included - meter cost is the same for overhead and underground

3-8.7% of total material cost (w/o sales tax) is comprised of 3.3% local stores, 1.7% corporate stores, 3.7% benchstock material

4-Design and Project Management - 7.23% of labor and Actual Material Cost(7):

5-Management and supervision - 23.12% of labor

6 - Fleet - 17.26% of labor

7 - Actual material cost - per lot - benchstock and units of prog 299.34

Progress Energy Florida
Actuals for 5 Year Period of 2006-2010
Summary of NPV Life Cycle Costs per mile for Overhead and Underground Distribution
Including Storm Costs and Pole Attachment Revenues

	Including Storm	Excluding Storm	Storm
5 year average OH Unit Costs in 2011 Dollars - Annual	\$ 3,874	\$ 3,262	\$ 612
5 year average UG Unit Costs in 2011 Dollars - Annual	\$ 4,132	\$ 3,936	\$ 196
Differential in 2011 Dollars - OH more (less) than UG	\$ (258)	\$ (674)	\$ 416

NPV of 34 Year Life Cycle

Overhead	\$ 68,718	\$57,862	\$10,856
Underground	\$ 73,294	\$69,817	\$3,477
Differential - OH more (less) than UG	\$ (4,576)	\$ (11,955)	\$ 7,379

ck

NPV Life Cycle Costs - Per Lot Differentials

	OHD	UG			
Low Density					
Feet of Line	9,625	13,250			
Miles of Line	1.82	2.51			
Number of Lots	210	210			
Per Lot - OHD			\$ 597	\$ 502	\$ 94
Per Lot - UG			\$ 876	\$ 834	\$ 42
Per Lot - Differential			\$ 279	\$ 332	\$ (53)
High Density-IND					
Feet of Line	4,621	5,645			
Miles of Line	0.88	1.07			
Number of Lots	176	176			
Per Lot - OHD			\$ 342	\$ 288	\$ 54
Per Lot - UG			\$ 445	\$ 424	\$ 21
Per Lot - Differential			\$ 104	\$ 136	\$ (33)
High Density-GNG					
Feet of Line	3,435	4,347			
Miles of Line	0.65	0.82			
Number of Lots	176	176			
Per Lot - OHD			\$ 254	\$ 214	\$ 40
Per Lot - UG			\$ 343	\$ 327	\$ 16
Per Lot - Differential			\$ 89	\$ 113	\$ (24)

**PROGRESS ENERGY FLORIDA
OVERHEAD / UNDERGROUND RESIDENTIAL COST DATA**

AVERAGE UNDERGROUND FEEDER COSTS

**SCHEDULE NO. 12
7/29/2011**

1/0 Al. Underground Cable

	Material	Labor	Total
From Computer Study	\$32,324.89	\$23,374.56	\$55,699.45
Fleet - 17.26% of labor		\$4,034.45	\$4,034.45
Subtotal			\$59,733.90
Engineering and Supervision			\$9,114.14
Total			\$68,848.04

1/0 AAAC Overhead Conductor

	Material	Labor	Total
From Computer Study	\$8,437.83	\$17,110.88	\$25,548.71
Fleet - 17.26% of labor	\$0.00	\$2,953.34	\$2,953.34
Subtotal			\$28,502.05
Engineering and Supervision			\$5,875.14
Total			\$34,377.19
NPV Life Cycle Cost	\$0.87		

Differential = $(68848.03 - 34377.18) / 5280$ plus NPV

= \$7.40 /ft.

**PROGRESS ENERGY FLORIDA
OVERHEAD / UNDERGROUND RESIDENTIAL COST DATA**

AVERAGE UNDERGROUND FEEDER COSTS

SCHEDULE NO. 12

500 MCM Al. Underground Cable

	Material	Labor	Total
From Computer Study	\$64,618.93	\$14,744.40	\$79,363.33
Fleet - 17.26% of labor	\$0.00	\$2,544.88	\$2,544.88
Subtotal			\$81,908.21
Engineering and Supervision			\$8,512.92
Total			\$90,421.13

336 MCM AAAC Overhead Conductor

	Material	Labor	Total
From Computer Study	\$7,808.19	\$18,474.52	\$26,282.71
Fleet - 17.26% of labor	\$0.00	\$3,188.70	\$3,188.70
Subtotal			\$29,471.41
Engineering and Supervision			\$6,286.08
Total			\$35,757.49

NPV Life Cycle Cost \$0.87

Differential = (90421.12 - 35757.50) / 5280 plus NPV

= \$11.22 /ft.

**PROGRESS ENERGY FLORIDA
OVERHEAD / UNDERGROUND RESIDENTIAL COST DATA**

AVERAGE UNDERGROUND FEEDER COSTS

SCHEDULE NO. 12

1000 MCM Al. Underground Cable

	Material	Labor	Total
From Computer Study	\$102,749.84	\$14,744.40	\$117,494.24
Fleet - 17.26% of labor	\$0.00	\$2,544.88	\$2,544.88
Subtotal			\$120,039.12
Engineering and Supervision			\$10,895.68
Total			\$130,934.80

795 MCM AAAC Overhead Conductor

	Material	Labor	Total
From Computer Study	\$29,594.34	\$19,968.92	\$49,563.26
Fleet - 17.26% of labor	\$0.00	\$5,107.98	\$3,446.64
Subtotal			\$53,009.90
Engineering and Supervision			\$8,146.93
Total			\$61,156.83

 NPV Life Cycle Cost \$0.87

Differential = (130934.80 - 61156.83) / 5280 plus NPV

= \$14.08 /ft.

Detailed Cost Estimate

1/0 - UG

Operating District: ST PETERSBURG
WR Type: ESTIM - ESTIMATE ONLY WORK REQUEST

Customer Name: TARIFF 11.03(2B) CABLE DIFFERENTIAL
Customer Address: 299 N 1ST AVE
ST PETERSBURG, FL 33701-

Scheduled Start Date:

Customer #:

Requested Completion Date: 12/31/2011

WR Owner: ROBERT E MCCABE

WR Description:

Item	Total
DESIGN AND PROJ MGT PEF	\$3,709.94
FLEET - PEF	\$4,034.45
MANAGEMENT & SUPV - PEF	\$5,404.20
	<u>\$13,148.58</u>

CU ID	Facility ID	Action	Qty	Materials	Labor	Total	Labor Hrs	Work Type
TRENCH AND BORE								
TBTRMF	8054321	I	5280	\$0.00	\$11,045.76	\$11,045.76	264.0	REVENUE
UG PRIMARY COND								
WUP10ALXJ153CF	8054321	I	5280	\$32,324.89	\$12,328.80	\$44,653.69	264.0	REVENUE
Subtotal:				<u>\$32,324.89</u>	<u>\$23,374.56</u>	<u>\$55,699.45</u>	<u>528.0</u>	
Total Construction Cost						\$68,848.03		
Total CIAC								

1/0 - OH

 Operating District: ST PETERSBURG
 WR Type: ESTIM - ESTIMATE ONLY WORK REQUEST

 Customer Name: TARIFF 11.03(2B) CABLE DIFFERENTIAL
 Customer Address: 299 N 1ST AVE
 ST PETERSBURG, FL 33701-

Scheduled Start Date:

Customer #:

Requested Completion Date: 12/31/2011

WR Owner: ROBERT E MCCABE

WR Description:

Item	Total
DESIGN AND PROJ MGT PEF	\$1,919.10
FLEET - PEF	\$2,953.34
MANAGEMENT & SUPV - PEF	\$3,956.04
	<u>\$8,828.47</u>

CU ID	Facility ID	Action	Qty	Materials	Labor	Total	Labor Hrs	Work Type
GROUNDING								
GOWE6F	8054318	I	4	\$0.00	\$130.76	\$130.76	2.8	REVENUE
GAR4F	8054318	I	4	\$0.00	\$130.76	\$130.76	2.8	REVENUE
MISC								
KSTC10ALF	8054318	I	12	\$0.00	\$112.08	\$112.08	2.4	REVENUE
OH ARRESTOR								
ARROH10F	8054318	I	12	\$0.00	\$280.20	\$280.20	6.0	REVENUE
OH MISC								
ISPLF	8054318	I	17	\$0.00	\$476.34	\$476.34	10.2	REVENUE
BKTCOLASNGSTLF	8054318	I	12	\$0.00	\$168.12	\$168.12	3.6	REVENUE
NEUSPTIE10ALF	8054318	I	25	\$0.00	\$233.50	\$233.50	5.0	REVENUE
STIEF10ALF	8054318	I	51	\$0.00	\$476.34	\$476.34	10.2	REVENUE
IHPTT15F	8054318	I	51	\$0.00	\$1,429.02	\$1,429.02	30.6	REVENUE
ISSTUDBOLT5812F	8054318	I	51	\$0.00	\$476.34	\$476.34	10.2	REVENUE
ISGAINGRIDF	8054318	I	51	\$0.00	\$476.34	\$476.34	10.2	REVENUE
NSSB12F	8054318	I	17	\$0.00	\$158.78	\$158.78	3.4	REVENUE
OH PRIMARY COND								
WOP10AAACF	8054318	I	21120	\$4,269.67	\$9,863.04	\$14,132.71	211.2	REVENUE
OHBTLABSETUPF	8054318	I	17	\$0.00	\$555.73	\$555.73	11.9	REVENUE
POLE								
P454F	8054318	I	17	\$4,168.16	\$1,587.80	\$5,755.96	34.0	REVENUE
OHLTLABSETUPF	8054318	I	17	\$0.00	\$555.73	\$555.73	11.9	REVENUE
Subtotal:				<u>\$8,437.83</u>	<u>\$17,110.88</u>	<u>\$25,548.71</u>	<u>366.4</u>	
Total Construction Cost						\$34,377.18		

Total CIAC

Operating District: ST PETERSBURG
WR Type: ESTIM - ESTIMATE ONLY WORK REQUEST

Customer Name: TARIFF 11.03(2B) CABLE DIFFERENTIAL
Customer Address: 299 N 1ST AVE
 ST PETERSBURG, FL 33701-

Scheduled Start Date:
Requested Completion Date: 12/31/2011

Customer #:
WR Owner: ROBERT E MCCABE

WR Description:

Item	Total
DESIGN AND PROJ MGT PEF	\$5,104.01
FLEET - PEF	\$2,544.88
MANAGEMENT & SUPV - PEF	\$3,408.91
	<u>\$11,057.79</u>

CU ID	Facility ID	Action	Qty	Materials	Labor	Total	Labor Hrs	Work Type
TRENCH AND BORE								
TBTRMF	8054321	I	5280	\$.00	\$11,045.76	\$11,045.76	264.0	REVENUE
UG PRIMARY COND								
WUP500ALXLC15F	8054321	I	15840	\$64,618.93	\$3,698.64	\$68,317.57	79.2	REVENUE
Subtotal:				<u>\$64,618.93</u>	<u>\$14,744.40</u>	<u>\$79,363.33</u>	<u>343.2</u>	
Total Construction Cost						\$90,421.12		
Total CIAC								

336-0H

Operating District: ST PETERSBURG
WR Type: ESTIM - ESTIMATE ONLY WORK REQUEST

Customer Name: TARIFF 11.03(2B) CABLE DIFFERENTIAL
Customer Address: 299 N 1ST AVE
 ST PETERSBURG, FL 33701-

Scheduled Start Date:
Customer #:
Requested Completion Date: 12/31/2011

WR Owner: ROBERT E MCCABE

WR Description:

Item	Total
DESIGN AND PROJ MGT PEF	\$2,014.77
FLEET - PEF	\$3,188.70
MANAGEMENT & SUPV - PEF	\$4,271.31
	\$9,474.78

CU ID	Facility ID	Action	Qty	Materials	Labor	Total	Labor Hrs	Work Type
GROUNDING								
GOWE6F	8054318		4	\$.00	\$130.76	\$130.76	2.8	REVENUE
GAR4F	8054318		4	\$.00	\$130.76	\$130.76	2.8	REVENUE
MISC								
KWS33F	8054318		12	\$.00	\$56.04	\$56.04	1.2	REVENUE
OH ARRESTOR								
ARROH10F	8054318		12	\$.00	\$280.20	\$280.20	6.0	REVENUE
OH MISC								
ISPLF	8054318		21	\$.00	\$588.42	\$588.42	12.6	REVENUE
NSSB12F	8054318		21	\$.00	\$196.14	\$196.14	4.2	REVENUE
STIEF336ALF	8054318		63	\$.00	\$588.42	\$588.42	12.6	REVENUE
IHPTT15F	8054318		63	\$.00	\$1,765.26	\$1,765.26	37.8	REVENUE
BKTCOLASNGSTLF	8054318		12	\$.00	\$168.12	\$168.12	3.6	REVENUE
ISSTUDBOLT5812F	8054318		63	\$.00	\$588.42	\$588.42	12.6	REVENUE
ISGAINGRIDF	8054318		63	\$.00	\$588.42	\$588.42	12.6	REVENUE
NEUSPTIE10ALF	8054318		21	\$.00	\$196.14	\$196.14	4.2	REVENUE
OH PRIMARY COND								
OHBTLABSETUPF	8054318		21	\$.00	\$686.49	\$686.49	14.7	REVENUE
WOP10AAACF	8054318		5280	\$1,067.42	\$2,465.76	\$3,533.18	52.8	REVENUE
WOP336AACF	8054318		15840	\$1,591.87	\$7,397.28	\$8,989.15	158.4	REVENUE
POLE								
OHLTLABSETUPF	8054318		21	\$.00	\$686.49	\$686.49	14.7	REVENUE
P454F	8054318		21	\$5,148.90	\$1,961.40	\$7,110.30	42.0	REVENUE
Subtotal:				\$7,808.19	\$18,474.52	\$26,282.71	395.6	

Total Construction Cost
\$35,757.50
Total CIAC

Detailed Cost Estimate

 WR Nbr: **63036**

 WR Revision: **2**
1000 - UG

Operating District: ST PETERSBURG
WR Type: ESTIM - ESTIMATE ONLY WORK REQUEST

Customer Name: TARIFF 11.03(2B) CABLE DIFFERENTIAL
Customer Address: 299 N 1ST AVE
 ST PETERSBURG, FL 33701-

Scheduled Start Date:
Customer #:
Requested Completion Date: 12/31/2011

WR Owner: ROBERT E MCCABE

WR Description:

Item	Total
DESIGN AND PROJ MGT PEF	\$7,486.77
FLEET - PEF	\$2,544.88
MANAGEMENT & SUPV - PEF	\$3,408.91
	<u>\$13,440.56</u>

CU ID	Facility ID	Action	Qty	Materials	Labor	Total	Labor Hrs	Work Type
TRENCH AND BORE								
TBTRMF	8054321	I	5280	\$0.00	\$11,045.76	\$11,045.76	264.0	REVENUE
UG PRIMARY COND								
WUP1000ALXLC15F	8054321	I	15840	\$102,749.84	\$3,698.64	\$106,448.48	79.2	REVENUE
Subtotal:				<u>\$102,749.84</u>	<u>\$14,744.40</u>	<u>\$117,494.24</u>	<u>343.2</u>	
Total Construction Cost						\$130,934.80		
Total CIAC								

795 - 0 H

Operating District: ST PETERSBURG
WR Type: ESTIM - ESTIMATE ONLY WORK REQUEST

Customer Name: TARIFF 11.03(2B) CABLE DIFFERENTIAL
Customer Address: 299 N 1ST AVE
 ST PETERSBURG, FL 33701-

Scheduled Start Date:
Customer #:
Requested Completion Date: 12/31/2011

WR Owner: ROBERT E MCCABE

WR Description:

Item	Total
DESIGN AND PROJ MGT PEF	\$3,530.12
FLEET - PEF	\$3,446.64
MANAGEMENT & SUPV - PEF	\$4,616.81
	<u>\$11,593.57</u>

CU ID	Facility ID	Action	Qty	Materials	Labor	Total	Labor Hrs	Work Type
GROUNDING								
GAR4F	8054318	I	4	\$0.00	\$130.76	\$130.76	2.8	REVENUE
GOWE6F	8054318	I	4	\$0.00	\$130.76	\$130.76	2.8	REVENUE
MISC								
KWS79F	8054318	I	12	\$0.00	\$56.04	\$56.04	1.2	REVENUE
OH ARRESTOR								
ARROH10F	8054318	I	12	\$0.00	\$280.20	\$280.20	6.0	REVENUE
OH MISC								
ISPLF	8054318	I	25	\$0.00	\$700.50	\$700.50	15.0	REVENUE
NEUSPTIE10ALF	8054318	I	25	\$0.00	\$233.50	\$233.50	5.0	REVENUE
IHPTT15F	8054318	I	75	\$0.00	\$2,101.50	\$2,101.50	45.0	REVENUE
STIEF795ALF	8054318	I	75	\$0.00	\$700.50	\$700.50	15.0	REVENUE
BKTCOLASNGSTLF	8054318	I	12	\$0.00	\$168.12	\$168.12	3.6	REVENUE
NSSB12F	8054318	I	25	\$0.00	\$233.50	\$233.50	5.0	REVENUE
ISGAINGRIDF	8054318	I	75	\$0.00	\$700.50	\$700.50	15.0	REVENUE
ISSTUDBOLT5812F	8054318	I	75	\$0.00	\$700.50	\$700.50	15.0	REVENUE
OH PRIMARY COND								
WOP795AACF	8054318	I	15840	\$22,397.28	\$7,397.28	\$29,794.56	158.4	REVENUE
WOP10AAACF	8054318	I	5280	\$1,067.42	\$2,465.76	\$3,533.18	52.8	REVENUE
OHBTLABSETUPF	8054318	I	25	\$0.00	\$817.25	\$817.25	17.5	REVENUE
POLE								
P454F	8054318	I	25	\$6,129.64	\$2,335.00	\$8,464.64	50.0	REVENUE
OHLTLABSETUPF	8054318	I	25	\$0.00	\$817.25	\$817.25	17.5	REVENUE
Subtotal:				<u>\$29,594.34</u>	<u>\$19,968.92</u>	<u>\$49,563.26</u>	<u>427.6</u>	

Total Construction Cost
\$61,156.83
Total CIAC

Progress Energy Florida
 Update of Schedule of Charges - Tariff Section 11.03
 date 8/30/2011 **SCHEDULE 40 CONDUIT**

Fixed Cost from computer study			
2" conduit	labor	material	total
	\$ 492.10	\$ 608.83	\$ 1,100.93
subtotal			\$ 1,100.93
fleet			\$ 84.94
engineering supervision			\$ 189.75
stores loading (Included in materials)			\$ -
total			\$ 1,375.62
total = 1000' conduit with 6 bends, no trenching			
cost per foot			\$ 1.38

Fixed Cost from computer study			
4" conduit	labor	material	total
	\$ 1,723.81	\$ 1,689.75	\$ 3,413.56
subtotal			\$ 3,413.56
fleet			\$ 297.53
engineering supervision			\$ 637.18
stores loading (Included in materials)			\$ -
total			\$ 4,348.27
total = 1000' conduit with 6 bends, no trenching			
cost per foot			\$ 4.35

Fixed Cost from computer study			
6" conduit	labor	material	total
	\$ 1,723.81	\$ 3,498.70	\$ 5,222.51
subtotal			\$ 5,222.51
fleet			\$ 297.53
engineering supervision			\$ 762.24
stores loading (Included in materials)			\$ -
total			\$ 6,282.28
total = 1000' conduit with 6 bends, no trenching			
cost per foot			\$ 6.28

Detailed Cost Estimate

2" Schedule 40 PVC Conduit

Operating District: ST PETERSBURG
WR Type: ESTIM - ESTIMATE ONLY WORK REQUEST

Customer Name: TARIFF 11.03(2B)
Customer Address: 299 N 1ST AVE
 ST PETERSBURG, FL 33701-

Scheduled Start Date:

Customer #:

Requested Completion Date: 12/31/2011

WR Owner: ROBERT E MCCABE

WR Description:

Item	Total
DESIGN AND PROJ MGT PEF	\$75.98
FLEET - PEF	\$84.94
MANAGEMENT & SUPV - PEF	\$113.77
	<u><u>\$274.69</u></u>

CU ID	Facility ID	Action	Qty	Materials	Labor	Total	Labor Hrs	Work Type
CONDUIT								
CND40PVC20F	2921147	I	1000	\$608.83	\$467.00	\$1,075.83	10.0	REVENUE
BD40PVC903620F	2921147	I	6	\$.00	\$25.10	\$25.10	.6	REVENUE
Subtotal:				<u><u>\$608.83</u></u>	<u><u>\$492.10</u></u>	<u><u>\$1,100.93</u></u>	<u><u>10.6</u></u>	
Total Construction Cost						\$1,375.62		

Total CIAC

Detailed Cost Estimate

4" Schedule 40 PVC Conduit

Operating District: ST PETERSBURG
 WR Type: ESTIM - ESTIMATE ONLY WORK REQUEST

Customer Name: TARIFF 11.03(2B)
 Customer Address: 299 N 1ST AVE
 ST PETERSBURG, FL 33701-

Scheduled Start Date:
 Requested Completion Date: 12/31/2011

Customer #:
 WR Owner: ROBERT E MCCABE

WR Description:

Item	Total
DESIGN AND PROJ MGT PEF	\$238.64
FLEET - PEF	\$297.53
MANAGEMENT & SUPV - PEF	\$398.54
	<u>\$934.71</u>

CU ID	Facility ID	Action	Qty	Materials	Labor	Total	Labor Hrs	Work Type
CONDUIT								
CND40PVC40F	2921147	I	1000	\$1,689.75	\$1,673.60	\$3,363.35	40.0	REVENUE
BD40PVC903640F	2921147	I	6	\$0.00	\$50.21	\$50.21	1.2	REVENUE
Subtotal:				<u>\$1,689.75</u>	<u>\$1,723.81</u>	<u>\$3,413.56</u>	<u>41.2</u>	
Total Construction Cost						\$4,348.27		

Total CIAC

Detailed Cost Estimate

6" Schedule 40 PVC Conduit

Operating District: ST PETERSBURG
 WR Type: ESTIM - ESTIMATE ONLY WORK
 REQUEST

Customer Name: TARIFF 11.03(2B)
 Customer Address: 299 N 1ST AVE
 ST PETERSBURG, FL 33701-

Scheduled Start Date:

Customer #:

Requested Completion Date: 12/31/2011

WR Owner: ROBERT E MCCABE

WR Description:

Item	Total
DESIGN AND PROJ MGT PEF	\$363.70
FLEET - PEF	\$297.53
MANAGEMENT & SUPV - PEF	\$398.54
	<u>\$1,059.78</u>

CU ID	Facility ID	Action	Qty	Materials	Labor	Total	Labor Hrs	Work Type
CONDUIT								
CND40PVC60F	2921147	I	1000	\$3,498.70	\$1,673.60	\$5,172.30	40.0	REVENUE
BD40PVC903660F	2921147	I	6	\$0.00	\$50.21	\$50.21	1.2	REVENUE
Subtotal:				<u>\$3,498.70</u>	<u>\$1,723.81</u>	<u>\$5,222.51</u>	<u>41.2</u>	
Total Construction Cost						\$6,282.28		

Total CIAC

Progress Energy Florida
Update of Schedule of Charges - Tariff Section 11.03
Cable Pulling and Trench Costs
September 2011 Update

Tariff 11.03 (2b)

Cable pulling – single phase	\$1.38
Cable pulling – three phase, small wire	\$1.38
Cable pulling – three phase, feeder	\$2.07
Trench credit – cust supplied trench and backfill	\$3.09

Cable pulling prices assume clean, capped unobstructed conduit with pull string and no more than 360 degrees total in bends.

See Supporting detailed cost estimate work request for cost derivation

Detailed Cost Estimate

Cable Pull - Single phase

Operating District: ST PETERSBURG
 WR Type: ESTIM - ESTIMATE ONLY WORK REQUEST

Customer Name: TARIFF 11.03(2B)
 Customer Address: 299 N 1ST AVE
 ST PETERSBURG, FL 33701-

Scheduled Start Date:

Requested Completion Date: 12/31/2011

WR Description:

Customer #:

WR Owner: ROBERT E MCCABE

Item	Total
DESIGN AND PROJ MGT PEF	\$6.75
FLEET - PEF	\$16.12
MANAGEMENT & SUPV - PEF	\$21.59
	<u>\$44.47</u>

CU ID	Facility ID	Action	Qty	Materials	Labor	Total	Labor Hrs	Work Type
UG PRIMARY COND								
CABNCND1PLE500F	2921147	I	100	\$0.00	\$93.40	\$93.40	2.0	REVENUE
Subtotal:				<u>\$0.00</u>	<u>\$93.40</u>	<u>\$93.40</u>	<u>2.0</u>	
Total Construction Cost						\$137.87	<i>/100 FT = \$1.38 per Ft</i>	
Total CIAC								



Detailed Cost Estimate

WR Nbr: 59974

WR Revision: 5

Cable Pull - Three Phase - Small wire

Operating District: ST PETERSBURG
WR Type: ESTIM - ESTIMATE ONLY WORK REQUEST

Customer Name: TARIFF 11.03(2B)
Customer Address: 299 N 1ST AVE
ST PETERSBURG, FL 33701-

Scheduled Start Date:

Customer #:

Requested Completion Date: 12/31/2011

WR Owner: ROBERT E MCCABE

WR Description:

Item	Total
DESIGN AND PROJ MGT PEF	\$6.75
FLEET - PEF	\$16.12
MANAGEMENT & SUPV - PEF	\$21.59
	<u>\$44.47</u>

CU ID	Facility ID	Action	Qty	Materials	Labor	Total	Labor Hrs	Work Type
UG PRIMARY COND								
CABNCND3PLE500F	2921147	I	100	\$0.00	\$93.40	\$93.40	2.0	REVENUE
Subtotal:				<u>\$0.00</u>	<u>\$93.40</u>	<u>\$93.40</u>	<u>2.0</u>	

Total Construction Cost

\$137.87/100 FT = \$1.38 per FT

Total CIAC



Detailed Cost Estimate

WR Nbr: 59974

WR Revision: 6

Cable Pull - Three Phase - Feeder

Operating District: ST PETERSBURG
WR Type: ESTIM - ESTIMATE ONLY WORK REQUEST

Customer Name: TARIFF 11.03(2B)
Customer Address: 299 N 1ST AVE
ST PETERSBURG, FL 33701-

Scheduled Start Date:

Customer #:

Requested Completion Date: 12/31/2011

WR Owner: ROBERT E MCCABE

WR Description:

Item	Total
DESIGN AND PROJ MGT PEF	\$10.13
FLEET - PEF	\$24.18
MANAGEMENT & SUPV - PEF	\$32.39
	<u>\$66.70</u>

CU ID	Facility ID	Action	Qty	Materials	Labor	Total	Labor Hrs	Work Type
UG PRIMARY COND								
CABNCND3PGE750F	2921147	I	100	\$.00	\$140.10	\$140.10	3.0	REVENUE
Subtotal:				<u>\$.00</u>	<u>\$140.10</u>	<u>\$140.10</u>	<u>3.0</u>	

Total Construction Cost

\$206.80 / 100 FT = \$2.07 per FT

Total CIAC

Detailed Cost Estimate

Trench Credit

Operating District: ST PETERSBURG
 WR Type: ESTIM - ESTIMATE ONLY WORK
 REQUEST

Customer Name: TARIFF 11.03(2B)
 Customer Address: 299 N 1ST AVE
 ST PETERSBURG, FL 33701-

Scheduled Start Date:

Customer #:

Requested Completion Date: 12/31/2011

WR Owner: ROBERT E MCCABE

WR Description:

Item	Total
DESIGN AND PROJ MGT PEF	\$151.25
FLEET - PEF	\$361.08
MANAGEMENT & SUPV - PEF	\$483.67
	<u>\$996.00</u>

CU ID	Facility ID	Action	Qty	Materials	Labor	Total	Labor Hrs	Work Type
TRENCH AND BORE								
TBTRMF	2921146	I	1000	\$.00	\$2,092.00	\$2,092.00	50.0	REVENUE
Subtotal:				<u>\$.00</u>	<u>\$2,092.00</u>	<u>\$2,092.00</u>	<u>50.0</u>	
Total Construction Cost						\$3,088.00	<i>/1000 FT = \$ 3.09 per FT</i>	

Total CIAC

Progress Energy Florida
Update of Schedule of Charges - Tariff Section 11.03
Cable Pulling and Trench Costs
September 2011 Update

Tariff 11.03 (2b)

Cable pulling – single phase	\$1.38
Cable pulling – three phase, small wire	\$1.38
Cable pulling – three phase, feeder	\$2.07
Trench credit – cust supplied trench and backfill	\$3.09

Cable pulling prices assume clean, capped unobstructed conduit with pull string and no more than 360 degrees total in bends.

See Supporting detailed cost estimate work request for cost derivation



Detailed Cost Estimate

WR Nbr: 59974

WR Revision: 4

Cable Pull - Single phase

Operating District: ST PETERSBURG
WR Type: ESTIM - ESTIMATE ONLY WORK REQUEST

Customer Name: TARIFF 11.03(2B)
Customer Address: 299 N 1ST AVE
ST PETERSBURG, FL 33701-

Scheduled Start Date:

Customer #:

Requested Completion Date: 12/31/2011

WR Owner: ROBERT E MCCABE

WR Description:

Item	Total
DESIGN AND PROJ MGT PEF	\$6.75
FLEET - PEF	\$16.12
MANAGEMENT & SUPV - PEF	\$21.59
	<u>\$44.47</u>

CU ID	Facility ID	Action	Qty	Materials	Labor	Total	Labor Hrs	Work Type
UG PRIMARY COND								
CABNCND1PLE500F	2921147	I	100	\$0.00	\$93.40	\$93.40	2.0	REVENUE
Subtotal:				<u>\$0.00</u>	<u>\$93.40</u>	<u>\$93.40</u>	<u>2.0</u>	

Total Construction Cost

\$137.87 */100 FT = \$1.38 per FT*

Total CIAC



Detailed Cost Estimate

WR Nbr: 59974

WR Revision: 5

Cable Pull - Three Phase - Small wire

Operating District: ST PETERSBURG
WR Type: ESTIM - ESTIMATE ONLY WORK REQUEST

Customer Name: TARIFF 11.03(2B)
Customer Address: 299 N 1ST AVE
ST PETERSBURG, FL 33701-

Scheduled Start Date:

Customer #:

Requested Completion Date: 12/31/2011

WR Owner: ROBERT E MCCABE

WR Description:

Item	Total
DESIGN AND PROJ MGT PEF	\$6.75
FLEET - PEF	\$16.12
MANAGEMENT & SUPV - PEF	\$21.59
	<u>\$44.47</u>

CU ID	Facility ID	Action	Qty	Materials	Labor	Total	Labor Hrs	Work Type
UG PRIMARY COND								
CABNCND3PLE500F	2921147	I	100	\$0.00	\$93.40	\$93.40	2.0	REVENUE
Subtotal:				<u>\$0.00</u>	<u>\$93.40</u>	<u>\$93.40</u>	<u>2.0</u>	

Total Construction Cost

\$137.87 / 100 FT = \$1.38 per FT

Total CIAC



Detailed Cost Estimate

WR Nbr: 59974

WR Revision: 6

Cable Pull - Three Phase - Feeder

Operating District: ST PETERSBURG
WR Type: ESTIM - ESTIMATE ONLY WORK REQUEST

Customer Name: TARIFF 11.03(2B)
Customer Address: 299 N 1ST AVE
ST PETERSBURG, FL 33701-

Scheduled Start Date:

Customer #:

Requested Completion Date: 12/31/2011

WR Owner: ROBERT E MCCABE

WR Description:

Item	Total
DESIGN AND PROJ MGT PEF	\$10.13
FLEET - PEF	\$24.18
MANAGEMENT & SUPV - PEF	\$32.39
	<u>\$66.70</u>

CU ID	Facility ID	Action	Qty	Materials	Labor	Total	Labor Hrs	Work Type
UG PRIMARY COND								
CABNCND3PGE750F	2921147	I	100	\$0.00	\$140.10	\$140.10	3.0	REVENUE
Subtotal:				<u>\$0.00</u>	<u>\$140.10</u>	<u>\$140.10</u>	<u>3.0</u>	

Total Construction Cost

\$206.80 / 100 FT = \$2.07 per FT

Total CIAC

Detailed Cost Estimate

Trench Credit

Operating District: ST PETERSBURG
 WR Type: ESTIM - ESTIMATE ONLY WORK REQUEST

Customer Name: TARIFF 11.03(2B)
 Customer Address: 299 N 1ST AVE
 ST PETERSBURG, FL 33701-

Scheduled Start Date:

Customer #:

Requested Completion Date: 12/31/2011

WR Owner: ROBERT E MCCABE

WR Description:

Item	Total
DESIGN AND PROJ MGT PEF	\$151.25
FLEET - PEF	\$361.08
MANAGEMENT & SUPV - PEF	\$483.67
	<u>\$996.00</u>

CU ID	Facility ID	Action	Qty	Materials	Labor	Total	Labor Hrs	Work Type
TRENCH AND BORE								
TBTRMF	2921146	I	1000	\$.00	\$2,092.00	\$2,092.00	50.0	REVENUE
Subtotal:				<u>\$.00</u>	<u>\$2,092.00</u>	<u>\$2,092.00</u>	<u>50.0</u>	
Total Construction Cost						\$3,088.00	<i>/1000 FT = \$ 3.09 per FT</i>	
Total CIAC								

**UNDERGROUND SERVICE LATERALS FROM
OVERHEAD ELECTRIC DISTRIBUTION SYSTEMS**

7/29/2011

Underground Fixed Costs:	<u>Material</u>	<u>Labor</u>	<u>Total</u>
From Computer Study	\$203.97	\$369.38	\$573.35
Fleet	\$63.76		\$63.76
Engineering and Supervision		\$129.19	\$129.19
Total			\$766.30

Underground Excess Costs:	<u>Material</u>	<u>Labor</u>	<u>Total</u>
From Computer Study	\$480.90	\$511.61	\$992.51
Fleet	\$88.30		\$88.30
Engineering and Supervision		\$185.33	\$185.33
Total (for additional 220 ft)			\$1,266.14

Overhead Fixed Costs:	<u>Material</u>	<u>Labor</u>	<u>Total</u>
From Computer Study	\$80.48	\$136.64	\$217.12
Fleet	\$23.59		\$23.59
Engineering and Supervision		\$47.45	\$47.45
Total			\$288.16

Overhead Excess Costs:	<u>Material</u>	<u>Labor</u>	<u>Total</u>
From Computer Study	\$533.13	\$488.48	\$1,021.61
Fleet	\$84.31		\$84.31
Engineering and Supervision		\$184.19	\$184.19
Total (for additional 220 ft)			\$1,290.11

DIFFERENTIAL

Fixed Underground	\$766.00
Fixed Overhead	\$288.00
Difference 0-80 ft	<u>\$478.00</u>

Excess Underground	\$1,266.14	Excess
Excess Overhead	\$1,290.11	Cost per foot:
Difference 81-300 ft	<u>(\$23.97)</u>	(0.11)

Proposed Tariff Charge

\$0.00



11.04

underground equivalent to OH services - 0'-80'

Detailed Cost Estimate

WR Nbr:

60069

WR Revision:

1

Operating District: ST PETERSBURG
WR Type: ESTIM - ESTIMATE ONLY WORK REQUEST

Customer Name: TARIFF 11.04 - UNDERGROUND SERVICE
Customer Address: 299 N 1ST AVE
ST PETERSBURG, FL 33701-

Scheduled Start Date:

Customer #:

Requested Completion Date: 12/31/2011

WR Owner: ROBERT E MCCABE

WR Description:

Item	Total
DESIGN AND PROJ MGT PEF	\$437.89
FLEET - PEF	\$637.55
MANAGEMENT & SUPV - PEF	\$854.01
	\$1,929.44

CU ID	Facility ID	Action	Qty	Materials	Labor	Total	Labor Hrs	Work Type
CONDUIT								
CRIS1UGPVC225CF	2921144	I	3	\$51.83	\$56.04	\$107.87	1.2	REVENUE
CRIS1UGPVC225CF	2921144	I	3	\$51.83	\$56.04	\$107.87	1.2	REVENUE
CRIS1UGPVC225CF	2921147	I	3	\$51.83	\$56.04	\$107.87	1.2	REVENUE
CRIS1UGPVC225CF	2921147	I	3	\$51.83	\$56.04	\$107.87	1.2	REVENUE
CRIS1UGPVC225CF	2921147	I	3	\$51.83	\$56.04	\$107.87	1.2	REVENUE
CRIS1UGPVC225CF	2921144	I	3	\$51.83	\$67.25	\$119.08	1.4	REVENUE
CBRIS40PVC40F	2921147	I	1	\$12.25	\$51.37	\$63.62	1.1	REVENUE
CRIS1UGPVC225CF	2921146	I	3	\$51.83	\$67.25	\$119.08	1.4	REVENUE
CRIS1UGPVC225CF	2921146	I	3	\$51.83	\$67.25	\$119.08	1.4	REVENUE
CRIS1UGPVC225CF	2921144	I	3	\$51.83	\$56.04	\$107.87	1.2	REVENUE
CABGRP1X125F	2921146	I	1	\$0.00	\$5.60	\$5.60	.1	REVENUE
CBRIS40PVC20F	2921147	I	1	\$0.00	\$51.37	\$51.37	1.1	REVENUE
CABGRP1X125F	2921147	I	1	\$0.00	\$4.67	\$4.67	.1	REVENUE
CABGRP2X250F	2921144	I	1	\$0.00	\$4.67	\$4.67	.1	REVENUE
CBRIS40PVC20F	2921146	I	1	\$0.00	\$51.37	\$51.37	1.1	REVENUE
CABGRP1X125F	2921147	I	1	\$0.00	\$4.67	\$4.67	.1	REVENUE
CBRIS40PVC20F	2921144	I	1	\$0.00	\$51.37	\$51.37	1.1	REVENUE
CABGRP2X250F	2921147	I	1	\$0.00	\$4.67	\$4.67	.1	REVENUE
CABGRP1X125F	2921146	I	1	\$0.00	\$5.60	\$5.60	.1	REVENUE
CBRIS40PVC20F	2921146	I	1	\$0.00	\$51.37	\$51.37	1.1	REVENUE
CBRIS40PVC20F	2921144	I	1	\$0.00	\$51.37	\$51.37	1.1	REVENUE
CABGRP2X250F	2921144	I	1	\$0.00	\$4.67	\$4.67	.1	REVENUE
CBRIS40PVC20F	2921147	I	1	\$0.00	\$51.37	\$51.37	1.1	REVENUE
CBRIS40PVC20F	2921144	I	1	\$0.00	\$51.37	\$51.37	1.1	REVENUE
CBRIS40PVC20F	2921144	I	1	\$0.00	\$51.37	\$51.37	1.1	REVENUE
CABGRP2X250F	2921144	I	1	\$0.00	\$5.60	\$5.60	.1	REVENUE
CABGRP2X250F	2921144	I	1	\$0.00	\$4.67	\$4.67	.1	REVENUE
MISC								
KP4W40F	2921144	I	3	\$0.00	\$28.02	\$28.02	.6	REVENUE
KPW3W40F	2921144	I	3	\$0.00	\$28.02	\$28.02	.6	REVENUE
KP4W40F	2921146	I	3	\$0.00	\$28.02	\$28.02	.6	REVENUE
OH PRIMARY COND								
OHBTLABSETUPF	2921144	I	1	\$0.00	\$39.23	\$39.23	.8	REVENUE

Operating District: ST PETERSBURG
WR Type: ESTIM - ESTIMATE ONLY WORK REQUEST

Customer Name: TARIFF 11.04 - UNDERGROUND SERVI
Customer Address: 299 N 1ST AVE
ST PETERSBURG, FL 33701-

Scheduled Start Date:

Customer #:

Requested Completion Date: 12/31/2011

WR Owner: ROBERT E MCCABE

WR Description:

OHBTLABSETUPF	2921147		1	\$0.00	\$32.69	\$32.69	.7	REVENUE	
OHBTLABSETUPF	2921144		1	\$0.00	\$32.69	\$32.69	.7	REVENUE	
OHBTLABSETUPF	2921147		1	\$0.00	\$32.69	\$32.69	.7	REVENUE	
OHBTLABSETUPF	2921144		1	\$0.00	\$39.23	\$39.23	.8	REVENUE	
OHBTLABSETUPF	2921147		1	\$0.00	\$32.69	\$32.69	.7	REVENUE	
OHBTLABSETUPF	2921146		1	\$0.00	\$39.23	\$39.23	.8	REVENUE	
OHBTLABSETUPF	2921146		1	\$0.00	\$39.23	\$39.23	.8	REVENUE	
OHBTLABSETUPF	2921144		1	\$0.00	\$32.69	\$32.69	.7	REVENUE	
STRUCTURE									
PEDUR9X14PF	2921144		1	\$72.79	\$18.68	\$91.47	.4	REVENUE	
PEDUR9X14PF	2921146		1	\$72.79	\$22.42	\$95.20	.5	REVENUE	
PEDUR9X14PF	2921144		1	\$72.79	\$18.68	\$91.47	.4	REVENUE	
TRENCH AND BORE									
TBTRMF	2921147		40	\$0.00	\$83.68	\$83.68	2.0	REVENUE	
TBTRMF	2921146		80	\$0.00	\$167.36	\$167.36	4.0	REVENUE	
TBTRMF	2921144		60	\$0.00	\$125.52	\$125.52	3.0	REVENUE	
TBTRMF	2921147		80	\$0.00	\$167.36	\$167.36	4.0	REVENUE	
TBTRMF	2921147		80	\$0.00	\$167.36	\$167.36	4.0	REVENUE	
TBTRMF	2921146		40	\$0.00	\$83.68	\$83.68	2.0	REVENUE	
TBTRMF	2921144		3	\$0.00	\$6.28	\$6.28	.2	REVENUE	
TBTRMF	2921144		80	\$0.00	\$167.36	\$167.36	4.0	REVENUE	
TBTRMF	2921144		40	\$0.00	\$83.68	\$83.68	2.0	REVENUE	
TBTRMF	2921144		60	\$0.00	\$125.52	\$125.52	3.0	REVENUE	
UG PRIMARY COND									
UGLABSETUPF	2921147		1	\$0.00	\$56.04	\$56.04	1.2	REVENUE	
UGLABSETUPF	2921144		1	\$0.00	\$56.04	\$56.04	1.2	REVENUE	
UGLABSETUPF	2921144		1	\$0.00	\$56.04	\$56.04	1.2	REVENUE	
UGLABSETUPF	2921146		1	\$0.00	\$56.04	\$56.04	1.2	REVENUE	
UGLABSETUPF	2921146		2	\$0.00	\$112.08	\$112.08	2.4	REVENUE	
UGLABSETUPF	2921147		1	\$0.00	\$56.04	\$56.04	1.2	REVENUE	
UGLABSETUPF	2921144		2	\$0.00	\$112.08	\$112.08	2.4	REVENUE	
UGLABSETUPF	2921144		1	\$0.00	\$56.04	\$56.04	1.2	REVENUE	
UGLABSETUPF	2921144		1	\$0.00	\$56.04	\$56.04	1.2	REVENUE	
UGLABSETUPF	2921147		1	\$0.00	\$56.04	\$56.04	1.2	REVENUE	
UGLABSETUPF	2921144		1	\$0.00	\$56.04	\$56.04	1.2	REVENUE	
UG SEC COND									
WUS20TPXF	2921146		86	\$96.98	\$20.08	\$117.06	.4	REVENUE	
WUS40TPXF	2921144		78	\$113.21	\$21.86	\$135.06	.5	REVENUE	
WUS20TPXF	2921147		118	\$133.07	\$27.55	\$160.62	.6	REVENUE	
WUS40TPXF	2921144		37	\$53.70	\$10.37	\$64.07	.2	REVENUE	
WUS40TPXF	2921144		118	\$171.26	\$33.06	\$204.32	.7	REVENUE	
WUS350TPXF	2921147		118	\$295.09	\$27.55	\$322.64	.6	REVENUE	
WUS20TPXF	2921146		118	\$133.07	\$27.55	\$160.62	.6	REVENUE	

Operating District: ST PETERSBURG
WR Type: ESTIM - ESTIMATE ONLY WORK REQUEST

Customer Name: TARIFF 11.04 - UNDERGROUND SERVI
Customer Address: 299 N 1ST AVE
 ST PETERSBURG, FL 33701-

Scheduled Start Date:

Requested Completion Date: 12/31/2011

Customer #:

WR Owner: ROBERT E MCCABE

WR Description:

WUS40TPXF	2921144	I	106	\$153.84	\$29.70	\$183.55	.6	REVENUE
WUS40TPXF	2921144	I	72	\$104.50	\$20.17	\$124.67	.4	REVENUE
WUS20TPXF	2921147	I	78	\$87.96	\$18.21	\$106.17	.4	REVENUE
UGLABTAPSECF	2921144	I	1	\$0.00	\$14.01	\$14.01	.3	REVENUE
UGLABTAPSECF	2921146	I	1	\$0.00	\$14.01	\$14.01	.3	REVENUE
UGLABTAPSECF	2921144	I	1	\$0.00	\$14.01	\$14.01	.3	REVENUE
Subtotal:				\$2,039.74	\$3,693.81	\$5,733.54	82.0	

Total Construction Cost

\$7,662.99

Total CIAC

Detailed Cost Estimate

Operating District: ST PETERSBURG
WR Type: ESTIM - ESTIMATE ONLY WORK REQUEST

Customer Name: TARIFF 11.04 - UNDERGROUND SERVI
Customer Address: 299 N 1ST AVE
 ST PETERSBURG, FL 33701-

Scheduled Start Date:

Customer #:

Requested Completion Date: 12/31/2011

WR Owner: ROBERT E MCCABE

WR Description:

Item	Total
DESIGN AND PROJ MGT PEF	\$158.61
FLEET - PEF	\$235.85
MANAGEMENT & SUPV - PEF	\$315.92
	\$710.38

CU ID	Facility ID	Action	Qty	Materials	Labor	Total	Labor Hrs	Work Type
OH MISC								
SDEMPNCLMPF	2921142	I	1	\$0.00	\$9.34	\$9.34	.2	REVENUE
SDEMPNCLMPF	2921142	I	1	\$0.00	\$9.34	\$9.34	.2	REVENUE
SERCLMP40ALF	2921142	I	2	\$0.00	\$18.68	\$18.68	.4	REVENUE
SDEMPNCLMPF	2921142	I	1	\$0.00	\$9.34	\$9.34	.2	REVENUE
SDEMASTCLMPSMF	2921142	I	1	\$0.00	\$9.34	\$9.34	.2	REVENUE
SDEMPNCLMPF	2921142	I	1	\$0.00	\$9.34	\$9.34	.2	REVENUE
SDEMPNCLMPF	2921142	I	1	\$0.00	\$9.34	\$9.34	.2	REVENUE
SDEMASTCLMPSMF	2921142	I	1	\$0.00	\$9.34	\$9.34	.2	REVENUE
SDEMASTCLMPSMF	2921142	I	1	\$0.00	\$9.34	\$9.34	.2	REVENUE
SERCLMP10ALF	2921142	I	1	\$0.00	\$9.34	\$9.34	.2	REVENUE
SERCLMP40ALF	2921142	I	2	\$0.00	\$18.68	\$18.68	.4	REVENUE
SDEMPNCLMPF	2921142	I	1	\$0.00	\$9.34	\$9.34	.2	REVENUE
SERCLMP40ALF	2921142	I	2	\$0.00	\$18.68	\$18.68	.4	REVENUE
SDEMPNCLMPF	2921142	I	1	\$0.00	\$9.34	\$9.34	.2	REVENUE
SDEMPNCLMPF	2921142	I	1	\$0.00	\$9.34	\$9.34	.2	REVENUE
SDEMPNCLMPF	2921142	I	1	\$0.00	\$9.34	\$9.34	.2	REVENUE
SERCLMP40ALF	2921142	I	2	\$0.00	\$18.68	\$18.68	.4	REVENUE
SDEMPNCLMPF	2921142	I	1	\$0.00	\$9.34	\$9.34	.2	REVENUE
SERCLMP10ALF	2921142	I	2	\$0.00	\$18.68	\$18.68	.4	REVENUE
SDEMASTCLMPSMF	2921142	I	1	\$0.00	\$9.34	\$9.34	.2	REVENUE
SDEMASTCLMPSMF	2921142	I	1	\$0.00	\$9.34	\$9.34	.2	REVENUE
SDEMASTCLMPSMF	2921142	I	1	\$0.00	\$9.34	\$9.34	.2	REVENUE
SDEMASTCLMPSMF	2921142	I	1	\$0.00	\$9.34	\$9.34	.2	REVENUE
SERCLMP40ALF	2921142	I	2	\$0.00	\$18.68	\$18.68	.4	REVENUE
SERCLMP40ALF	2921142	I	1	\$0.00	\$9.34	\$9.34	.2	REVENUE
SDEMASTCLMPSMF	2921142	I	1	\$0.00	\$9.34	\$9.34	.2	REVENUE
SERCLMP10ALF	2921142	I	1	\$0.00	\$9.34	\$9.34	.2	REVENUE
SDEMASTCLMPSMF	2921142	I	1	\$0.00	\$9.34	\$9.34	.2	REVENUE
SERCLMP40ALF	2921142	I	1	\$0.00	\$11.21	\$11.21	.2	REVENUE
SERCLMP10ALF	2921142	I	2	\$0.00	\$18.68	\$18.68	.4	REVENUE
SERCLMP10ALF	2921142	I	1	\$0.00	\$9.34	\$9.34	.2	REVENUE
SDEMASTCLMPSMF	2921142	I	1	\$0.00	\$9.34	\$9.34	.2	REVENUE
SERCLMP10ALF	2921142	I	1	\$0.00	\$9.34	\$9.34	.2	REVENUE

Operating District: ST PETERSBURG
WR Type: ESTIM - ESTIMATE ONLY WORK REQUEST

Customer Name: TARIFF 11.04 - UNDERGROUND SERVI
Customer Address: 299 N 1ST AVE
 ST PETERSBURG, FL 33701-

Scheduled Start Date:

Customer #:

Requested Completion Date: 12/31/2011

WR Owner: ROBERT E MCCABE

WR Description:

OH PRIMARY COND

OHBTLABSETUPF	2921142		2	\$0.00	\$65.38	\$65.38	1.4	REVENUE
OHBTLABSETUPF	2921142		1	\$0.00	\$32.69	\$32.69	.7	REVENUE
OHBTLABSETUPF	2921142		1	\$0.00	\$39.23	\$39.23	.8	REVENUE
OHBTLABSETUPF	2921142		2	\$0.00	\$65.38	\$65.38	1.4	REVENUE
OHBTLABSETUPF	2921142		2	\$0.00	\$65.38	\$65.38	1.4	REVENUE
OHBTLABSETUPF	2921142		1	\$0.00	\$32.69	\$32.69	.7	REVENUE
OHBTLABSETUPF	2921142		2	\$0.00	\$65.38	\$65.38	1.4	REVENUE
OHBTLABSETUPF	2921142		2	\$0.00	\$65.38	\$65.38	1.4	REVENUE
OHBTLABSETUPF	2921142		2	\$0.00	\$65.38	\$65.38	1.4	REVENUE
OHBTLABSETUPF	2921142		1	\$0.00	\$32.69	\$32.69	.7	REVENUE
OHBTLABSETUPF	2921142		2	\$0.00	\$65.38	\$65.38	1.4	REVENUE
OHBTLABSETUPF	2921142		1	\$0.00	\$39.23	\$39.23	.8	REVENUE
OHBTLABSETUPF	2921142		1	\$0.00	\$39.23	\$39.23	.8	REVENUE

OH SEC COND

WOS10AACTPXF	2921142		80	\$65.72	\$37.36	\$103.08	.8	REVENUE
WOS40AACAEPTXF	2921142		60	\$91.15	\$28.02	\$119.17	.6	REVENUE
WOS40AACAEPTXF	2921142		80	\$121.53	\$44.83	\$166.36	1.0	REVENUE
WOS40AACAEPTXF	2921142		40	\$60.77	\$18.68	\$79.45	.4	REVENUE
WOS40AACAEPTXF	2921142		80	\$121.53	\$37.36	\$158.89	.8	REVENUE
WOS10AACTPXF	2921142		40	\$32.86	\$22.42	\$55.28	.5	REVENUE
WOS40AACAEPTXF	2921142		80	\$121.53	\$37.36	\$158.89	.8	REVENUE
WOS10AACTPXF	2921142		80	\$65.72	\$44.83	\$110.55	1.0	REVENUE
WOS40AACAEPTXF	2921142		60	\$91.15	\$28.02	\$119.17	.6	REVENUE
WOS10AACTPXF	2921142		40	\$32.86	\$18.68	\$51.54	.4	REVENUE

Subtotal:				\$804.82	\$1,366.44	\$2,171.26	29.3	
------------------	--	--	--	-----------------	-------------------	-------------------	-------------	--

Total Construction Cost

\$2,881.64

Total CIAC



Detailed Cost Estimate

WR Nbr: 60069

60069

WR Revision: 3

3

Operating District: ST PETERSBURG
 WR Type: ESTIM - ESTIMATE ONLY WORK REQUEST

Customer Name: TARIFF 11.04 - UNDERGROUND SERV
 Customer Address: 299 N 1ST AVE
 ST PETERSBURG, FL 33701-

Scheduled Start Date:

Customer #:

Requested Completion Date: 12/31/2011

WR Owner: ROBERT E MCCABE

WR Description:

Item	Total
DESIGN AND PROJ MGT PEF	\$670.41
FLEET - PEF	\$883.04
MANAGEMENT & SUPV - PEF	\$1,182.84
	<u>\$2,736.29</u>

CU ID	Facility ID	Action	Qty	Materials	Labor	Total	Labor Hrs	Work Type
TRENCH AND BORE								
TBTRMF	8054199	I	220	\$0.00	\$460.24	\$460.24	11.0	REVENUE
TBTRMF	8054208	I	220	\$0.00	\$460.24	\$460.24	11.0	REVENUE
TBTRMF	8054203	I	220	\$0.00	\$460.24	\$460.24	11.0	REVENUE
TBTRMF	8054204	I	220	\$0.00	\$460.24	\$460.24	11.0	REVENUE
TBTRMF	8054202	I	220	\$0.00	\$460.24	\$460.24	11.0	REVENUE
TBTRMF	8054209	I	220	\$0.00	\$460.24	\$460.24	11.0	REVENUE
TBTRMF	8054206	I	220	\$0.00	\$460.24	\$460.24	11.0	REVENUE
TBTRMF	8054207	I	220	\$0.00	\$460.24	\$460.24	11.0	REVENUE
TBTRMF	8054201	I	220	\$0.00	\$460.24	\$460.24	11.0	REVENUE
TBTRMF	8054205	I	220	\$0.00	\$460.24	\$460.24	11.0	REVENUE
UG SEC COND								
WUS350TPXF	8054199	I	220	\$550.16	\$51.37	\$601.53	1.1	REVENUE
WUS350TPXF	8054206	I	220	\$550.16	\$51.37	\$601.53	1.1	REVENUE
WUS350TPXF	8054207	I	220	\$550.16	\$51.37	\$601.53	1.1	REVENUE
WUS350TPXF	8054209	I	220	\$550.16	\$51.37	\$601.53	1.1	REVENUE
WUS40TPXF	8054202	I	220	\$319.30	\$51.37	\$370.67	1.1	REVENUE
WUS350TPXF	8054203	I	220	\$550.16	\$51.37	\$601.53	1.1	REVENUE
WUS40TPXF	8054201	I	220	\$319.30	\$51.37	\$370.67	1.1	REVENUE
WUS350TPXF	8054208	I	220	\$550.16	\$51.37	\$601.53	1.1	REVENUE
WUS40TPXF	8054205	I	220	\$319.30	\$51.37	\$370.67	1.1	REVENUE
WUS350TPXF	8054204	I	220	\$550.16	\$51.37	\$601.53	1.1	REVENUE
Subtotal:				\$4,809.04	\$5,116.10	\$9,925.14	121.0	

Total Construction Cost

\$12,661.43

Total CIAC

Operating District: ST PETERSBURG
WR Type: ESTIM - ESTIMATE ONLY WORK REQUEST

Customer Name: TARIFF 11.04 - UNDERGROUND SERVI
Customer Address: 299 N 1ST AVE
 ST PETERSBURG, FL 33701-

Scheduled Start Date:

Customer #:

Requested Completion Date: 12/31/2011

WR Owner: ROBERT E MCCABE

WR Description:

Item	Total
DESIGN AND PROJ MGT PEF	\$712.19
FLEET - PEF	\$843.12
MANAGEMENT & SUPV - PEF	\$1,129.37
	<u>\$2,684.69</u>

CU ID	Facility ID	Action	Qty	Materials	Labor	Total	Labor Hrs	Work Type
OH MISC								
NEUMESCLMP10ALF	8054195	I	3	\$.00	\$28.02	\$28.02	.6	REVENUE
NEUMESCLMP10ALF	8054194	I	2	\$.00	\$18.68	\$18.68	.4	REVENUE
NEUMESCLMP10ALF	8054193	I	3	\$.00	\$28.02	\$28.02	.6	REVENUE
NEUMESCLMP10ALF	8054187	I	2	\$.00	\$18.68	\$18.68	.4	REVENUE
NEUMESCLMP10ALF	8054188	I	3	\$.00	\$28.02	\$28.02	.6	REVENUE
NEUMESCLMP10ALF	8054190	I	2	\$.00	\$18.68	\$18.68	.4	REVENUE
NEUMESCLMP10ALF	8054177	I	2	\$.00	\$18.68	\$18.68	.4	REVENUE
NEUMESCLMP10ALF	8054189	I	3	\$.00	\$28.02	\$28.02	.6	REVENUE
NEUMESCLMP10ALF	8054191	I	3	\$.00	\$28.02	\$28.02	.6	REVENUE
NEUMESCLMP10ALF	8054192	I	3	\$.00	\$28.02	\$28.02	.6	REVENUE
OH PRIMARY COND								
OHBTLABSETUPF	8054191	I	3	\$.00	\$98.07	\$98.07	2.1	REVENUE
OHBTLABSETUPF	8054190	I	2	\$.00	\$65.38	\$65.38	1.4	REVENUE
OHBTLABSETUPF	8054194	I	2	\$.00	\$65.38	\$65.38	1.4	REVENUE
OHBTLABSETUPF	8054193	I	3	\$.00	\$98.07	\$98.07	2.1	REVENUE
OHBTLABSETUPF	8054192	I	3	\$.00	\$98.07	\$98.07	2.1	REVENUE
OHBTLABSETUPF	8054188	I	3	\$.00	\$98.07	\$98.07	2.1	REVENUE
OHBTLABSETUPF	8054187	I	2	\$.00	\$65.38	\$65.38	1.4	REVENUE
OHBTLABSETUPF	8054177	I	2	\$.00	\$65.38	\$65.38	1.4	REVENUE
OHBTLABSETUPF	8054195	I	3	\$.00	\$98.07	\$98.07	2.1	REVENUE
OHBTLABSETUPF	8054189	I	3	\$.00	\$98.07	\$98.07	2.1	REVENUE
OH SEC COND								
WOC10AACCAERTPXF	8054194	I	220	\$220.58	\$51.37	\$271.95	1.1	REVENUE
WOC40AACCAERTPXF	8054191	I	220	\$334.21	\$51.37	\$385.58	1.1	REVENUE
WOC40AACCAERTPXF	8054192	I	220	\$334.21	\$51.37	\$385.58	1.1	REVENUE
WOC40AACCAERTPXF	8054193	I	220	\$334.21	\$51.37	\$385.58	1.1	REVENUE
WOC40AACCAERTPXF	8054189	I	220	\$334.21	\$51.37	\$385.58	1.1	REVENUE
WOC10AACCAERTPXF	8054177	I	220	\$220.58	\$51.37	\$271.95	1.1	REVENUE
WOC40AACCAERTPXF	8054188	I	220	\$334.21	\$51.37	\$385.58	1.1	REVENUE
WOC40AACCAERTPXF	8054195	I	220	\$334.21	\$51.37	\$385.58	1.1	REVENUE
WOC10AACCAERTPXF	8054187	I	220	\$220.58	\$51.37	\$271.95	1.1	REVENUE
WOC10AACCAERTPXF	8054190	I	220	\$220.58	\$51.37	\$271.95	1.1	REVENUE
POLE								

Operating District: ST PETERSBURG
WR Type: ESTIM - ESTIMATE ONLY WORK REQUEST

Customer Name: TARIFF 11.04 - UNDERGROUND SERVI
Customer Address: 299 N 1ST AVE
 ST PETERSBURG, FL 33701-

Scheduled Start Date:

Customer #:

Requested Completion Date: 12/31/2011

WR Owner: ROBERT E MCCABE

WR Description:

P306F	8054192		3	\$281.97	\$280.20	\$562.17	6.0	REVENUE
P306F	8054194		2	\$187.98	\$186.80	\$374.78	4.0	REVENUE
OHLTLABSETUPF	8054187		2	\$0.00	\$65.38	\$65.38	1.4	REVENUE
P306F	8054189		3	\$281.97	\$280.20	\$562.17	6.0	REVENUE
P306F	8054177		2	\$187.98	\$186.80	\$374.78	4.0	REVENUE
OHLTLABSETUPF	8054194		2	\$0.00	\$65.38	\$65.38	1.4	REVENUE
P306F	8054195		3	\$281.97	\$280.20	\$562.17	6.0	REVENUE
P306F	8054187		2	\$187.98	\$186.80	\$374.78	4.0	REVENUE
OHLTLABSETUPF	8054188		3	\$0.00	\$98.07	\$98.07	2.1	REVENUE
P306F	8054191		3	\$281.97	\$280.20	\$562.17	6.0	REVENUE
P306F	8054190		2	\$187.98	\$186.80	\$374.78	4.0	REVENUE
OHLTLABSETUPF	8054195		3	\$0.00	\$98.07	\$98.07	2.1	REVENUE
OHLTLABSETUPF	8054193		3	\$0.00	\$98.07	\$98.07	2.1	REVENUE
OHLTLABSETUPF	8054189		3	\$0.00	\$98.07	\$98.07	2.1	REVENUE
OHLTLABSETUPF	8054190		2	\$0.00	\$65.38	\$65.38	1.4	REVENUE
OHLTLABSETUPF	8054191		3	\$0.00	\$98.07	\$98.07	2.1	REVENUE
P306F	8054193		3	\$281.97	\$280.20	\$562.17	6.0	REVENUE
P306F	8054188		3	\$281.97	\$280.20	\$562.17	6.0	REVENUE
OHLTLABSETUPF	8054192		3	\$0.00	\$98.07	\$98.07	2.1	REVENUE
OHLTLABSETUPF	8054177		2	\$0.00	\$65.38	\$65.38	1.4	REVENUE
Subtotal:				\$5,331.30	\$4,884.82	\$10,216.12	104.6	

Total Construction Cost

\$12,900.80

Total CIAC

**UNDERGROUND SERVICE LATERALS REPLACING
EXISTING OVERHEAD SERVICE LATERALS**

7/29/2011

Average cost to install new underground service:	<u>Material</u>	<u>Labor</u>	<u>Total</u>
From Computer Study	\$186.65	\$256.06	\$442.71
Fleet	\$44.20		\$44.20
Engineering and Supervision		\$93.68	\$93.68
Total			\$580.59

Cost to remove existing overhead service:	<u>Material</u>	<u>Labor</u>	<u>Total</u>
From Computer Study	\$0.00	\$70.94	\$70.94
Fleet	\$12.24		\$12.24
Engineering and Supervision		\$21.53	\$21.53
Total			\$104.71

Undepreciated value of the existing overhead service drop:

Cost to install new overhead service:	<u>Material</u>	<u>Labor</u>	<u>Total</u>
From Computer Study	\$54.03	\$86.21	\$140.24
Fleet	\$14.88		\$14.88
Engineering and Supervision		\$30.06	\$30.06
Total			\$185.18

Remaining undepreciated value = (Ave remaining life / Ave service life)* (OH Service cost)				
Remaining undepreciated value =	15	34	185.18	\$81.70

Salvage value of overhead service = (Salvage rate)*(Ave remaining life)*(OH Service Cost)				
Salvage value of overhead service=	-0.0039	15	185.18	(\$10.83)

DIFFERENTIAL

Underground cost	\$581.00
Cost to remove overhead	\$105.00
Remaining undepreciated value	\$82.00
Salvage value	(\$11.00)
Total	<u><u>\$570.00</u></u>



Detailed Cost Estimate

UG only

WR Nbr: 61100

WR Revision: 3

Operating District: ST PETERSBURG
WR Type: ESTIM - ESTIMATE ONLY WORK REQUEST

Customer Name: TARIFF 11.05 - UNDERGROUND SERVI
Customer Address: 299 N 1ST AVE
ST PETERSBURG, FL 33701-

Scheduled Start Date:

Customer #:

Requested Completion Date: 12/31/2011

WR Owner: ROBERT E MCCABE

WR Description:

Item	Total
DESIGN AND PROJ MGT PEF	\$344.78
FLEET - PEF	\$441.96
MANAGEMENT & SUPV - PEF	\$592.01
	<u>\$1,378.75</u>

CU ID	Facility ID	Action	Qty	Materials	Labor	Total	Labor Hrs	Work Type
CONDUIT								
CRIS1UGPVC225CF	2921147	I	3	\$49.52	\$56.04	\$105.56	1.2	REVENUE
CABGRP1X125F	2921147	I	1	\$0.00	\$4.67	\$4.67	.1	REVENUE
CBRIS40PVC20F	2921147	I	1	\$0.00	\$51.37	\$51.37	1.1	REVENUE
CRIS1UGPVC225CF	2921146	I	3	\$49.52	\$67.25	\$116.76	1.4	REVENUE
CRIS1UGPVC225CF	2921146	I	3	\$49.52	\$67.25	\$116.76	1.4	REVENUE
CRIS1UGPVC225CF	2921144	I	3	\$49.52	\$56.04	\$105.56	1.2	REVENUE
CRIS1UGPVC225CF	2921144	I	3	\$49.52	\$56.04	\$105.56	1.2	REVENUE
CABGRP2X250F	2921144	I	1	\$0.00	\$4.67	\$4.67	.1	REVENUE
CRIS1UGPVC225CF	2921147	I	3	\$49.52	\$56.04	\$105.56	1.2	REVENUE
CBRIS40PVC20F	2921147	I	1	\$0.00	\$51.37	\$51.37	1.1	REVENUE
CBRIS40PVC20F	2921146	I	1	\$0.00	\$51.37	\$51.37	1.1	REVENUE
CABGRP2X250F	2921144	I	1	\$0.00	\$5.60	\$5.60	.1	REVENUE
CABGRP1X125F	2921146	I	1	\$0.00	\$5.60	\$5.60	.1	REVENUE
CBRIS40PVC20F	2921146	I	1	\$0.00	\$51.37	\$51.37	1.1	REVENUE
CRIS1UGPVC225CF	2921144	I	3	\$49.52	\$56.04	\$105.56	1.2	REVENUE
CBRIS40PVC20F	2921144	I	1	\$0.00	\$51.37	\$51.37	1.1	REVENUE
CABGRP2X250F	2921144	I	1	\$0.00	\$4.67	\$4.67	.1	REVENUE
CRIS1UGPVC225CF	2921147	I	3	\$49.52	\$56.04	\$105.56	1.2	REVENUE
CBRIS40PVC20F	2921144	I	1	\$0.00	\$51.37	\$51.37	1.1	REVENUE
CBRIS40PVC20F	2921144	I	1	\$0.00	\$51.37	\$51.37	1.1	REVENUE
CABGRP1X125F	2921147	I	1	\$0.00	\$4.67	\$4.67	.1	REVENUE
CBRIS40PVC20F	2921144	I	1	\$0.00	\$51.37	\$51.37	1.1	REVENUE
CABGRP2X250F	2921147	I	1	\$0.00	\$4.67	\$4.67	.1	REVENUE
CRIS1UGPVC225CF	2921144	I	3	\$49.52	\$67.25	\$116.76	1.4	REVENUE
CBRIS40PVC40F	2921147	I	1	\$12.25	\$51.37	\$63.62	1.1	REVENUE
CABGRP2X250F	2921144	I	1	\$0.00	\$4.67	\$4.67	.1	REVENUE
CABGRP1X125F	2921146	I	1	\$0.00	\$5.60	\$5.60	.1	REVENUE
MISC								
KP4W40F	2921144	I	3	\$0.00	\$28.02	\$28.02	.6	REVENUE
KPW3W40F	2921144	I	3	\$0.00	\$28.02	\$28.02	.6	REVENUE
KP4W40F	2921146	I	3	\$0.00	\$28.02	\$28.02	.6	REVENUE
OH PRIMARY COND								
OHBTLABSETUPF	2921144	I	1	\$0.00	\$32.69	\$32.69	.7	REVENUE

Operating District: ST PETERSBURG
WR Type: ESTIM - ESTIMATE ONLY WORK REQUEST

Customer Name: TARIFF 11.05 - UNDERGROUND SERVI
Customer Address: 299 N 1ST AVE
 ST PETERSBURG, FL 33701-

Scheduled Start Date:

Customer #:

Requested Completion Date: 12/31/2011

WR Owner: ROBERT E MCCABE

WR Description:

OHBTLABSETUPF	2921146	I	1	\$0.00	\$39.23	\$39.23	.8	REVENUE	
OHBTLABSETUPF	2921146	I	1	\$0.00	\$39.23	\$39.23	.8	REVENUE	
OHBTLABSETUPF	2921147	I	1	\$0.00	\$32.69	\$32.69	.7	REVENUE	
OHBTLABSETUPF	2921144	I	1	\$0.00	\$39.23	\$39.23	.8	REVENUE	
OHBTLABSETUPF	2921144	I	1	\$0.00	\$32.69	\$32.69	.7	REVENUE	
OHBTLABSETUPF	2921147	I	1	\$0.00	\$32.69	\$32.69	.7	REVENUE	
OHBTLABSETUPF	2921144	I	1	\$0.00	\$39.23	\$39.23	.8	REVENUE	
OHBTLABSETUPF	2921147	I	1	\$0.00	\$32.69	\$32.69	.7	REVENUE	
STRUCTURE									
PEDUR9X14PF	2921144	I	1	\$67.57	\$18.68	\$86.25	.4	REVENUE	
PEDUR9X14PF	2921144	I	1	\$67.57	\$18.68	\$86.25	.4	REVENUE	
PEDUR9X14PF	2921146	I	1	\$67.57	\$22.42	\$89.99	.5	REVENUE	
TRENCH AND BORE									
TBTRHF	2921146	I	3	\$0.00	\$25.10	\$25.10	.6	REVENUE	
TBTRHF	2921144	I	3	\$0.00	\$25.10	\$25.10	.6	REVENUE	
TBTRHF	2921144	I	3	\$0.00	\$25.10	\$25.10	.6	REVENUE	
UG PRIMARY COND									
UGLABSETUPF	2921144	I	1	\$0.00	\$56.04	\$56.04	1.2	REVENUE	
UGLABSETUPF	2921144	I	1	\$0.00	\$56.04	\$56.04	1.2	REVENUE	
UGLABSETUPF	2921146	I	2	\$0.00	\$112.08	\$112.08	2.4	REVENUE	
UGLABSETUPF	2921147	I	1	\$0.00	\$56.04	\$56.04	1.2	REVENUE	
UGLABSETUPF	2921147	I	1	\$0.00	\$56.04	\$56.04	1.2	REVENUE	
UGLABSETUPF	2921146	I	1	\$0.00	\$56.04	\$56.04	1.2	REVENUE	
UGLABSETUPF	2921144	I	1	\$0.00	\$56.04	\$56.04	1.2	REVENUE	
UGLABSETUPF	2921144	I	2	\$0.00	\$112.08	\$112.08	2.4	REVENUE	
UGLABSETUPF	2921144	I	1	\$0.00	\$56.04	\$56.04	1.2	REVENUE	
UGLABSETUPF	2921144	I	1	\$0.00	\$56.04	\$56.04	1.2	REVENUE	
UGLABSETUPF	2921147	I	1	\$0.00	\$56.04	\$56.04	1.2	REVENUE	
UG SEC COND									
UGLABTAPSECF	2921146	I	1	\$0.00	\$14.01	\$14.01	.3	REVENUE	
WUS20TPXF	2921144	I	78	\$82.22	\$18.21	\$100.43	.4	REVENUE	
WUS20TPXF	2921147	I	118	\$124.38	\$27.55	\$151.93	.6	REVENUE	
WUS20TPXF	2921146	I	118	\$124.38	\$27.55	\$151.93	.6	REVENUE	
UGLABTAPSECF	2921144	I	1	\$0.00	\$14.01	\$14.01	.3	REVENUE	
UGLABTAPSECF	2921144	I	1	\$0.00	\$14.01	\$14.01	.3	REVENUE	
WUS20TPXF	2921146	I	66	\$69.57	\$15.41	\$84.98	.3	REVENUE	
WUS350TPXF	2921147	I	118	\$294.12	\$27.55	\$321.68	.6	REVENUE	
WUS40TPXF	2921144	I	37	\$62.74	\$10.37	\$73.10	.2	REVENUE	
WUS20TPXF	2921147	I	78	\$82.22	\$18.21	\$100.43	.4	REVENUE	
WUS40TPXF	2921144	I	78	\$132.26	\$21.86	\$154.11	.5	REVENUE	
WUS40TPXF	2921144	I	66	\$111.91	\$18.49	\$130.40	.4	REVENUE	
WUS40TPXF	2921144	I	72	\$122.08	\$20.17	\$142.26	.4	REVENUE	

Operating District: ST PETERSBURG
WR Type: ESTIM - ESTIMATE ONLY WORK
REQUEST

Customer Name: TARIFF 11.05 - UNDERGROUND SERVI
Customer Address: 299 N 1ST AVE
ST PETERSBURG, FL 33701-

Scheduled Start Date:
Requested Completion Date: 12/31/2011

Customer #:
WR Owner: ROBERT E MCCABE

WR Description:

Subtotal:	<u>\$1,866.48</u>	<u>\$2,560.59</u>	<u>\$4,427.08</u>	<u>55.0</u>
Total Construction Cost			\$5,805.83	
Total CIAC				



Detailed Cost Estimate

Cost to Remove off only

WR Nbr: 61100
WR Revision: 4

Operating District: ST PETERSBURG
WR Type: ESTIM - ESTIMATE ONLY WORK REQUEST

No Salvage
Customer Name: TARIFF 11.05 - UNDERGROUND SERVI
Customer Address: 299 N 1ST AVE
ST PETERSBURG, FL 33701-

Scheduled Start Date:
Requested Completion Date: 12/31/2011
WR Description:

Customer #:
WR Owner: ROBERT E MCCABE

Item	Total
DESIGN AND PROJ MGT PEF	\$51.29
FLEET - PEF	\$122.44
MANAGEMENT & SUPV - PEF	\$164.01
	<u>\$337.73</u>

CU ID	Facility ID	Action	Qty	Materials	Labor	Total	Labor Hrs	Work Type
OH MISC								
SERCLMP10ALF	2921144	S	2	\$0.00	\$13.08	\$13.08	.3	REVENUE
SDEMASTCLMPSMF	2921144	R	1	\$0.00	\$6.54	\$6.54	.1	REVENUE
SERCLMP10ALF	2921144	S	2	\$0.00	\$13.08	\$13.08	.3	REVENUE
SDEMASTCLMPSMF	2921147	R	1	\$0.00	\$6.54	\$6.54	.1	REVENUE
SDEMASTCLMPSMF	2921146	R	1	\$0.00	\$6.54	\$6.54	.1	REVENUE
SERCLMP10ALF	2921147	S	2	\$0.00	\$13.08	\$13.08	.3	REVENUE
SDEMASTCLMPSMF	2921147	R	1	\$0.00	\$6.54	\$6.54	.1	REVENUE
SERCLMP10ALF	2921144	S	2	\$0.00	\$13.08	\$13.08	.3	REVENUE
SDEMASTCLMPSMF	2921146	R	1	\$0.00	\$6.54	\$6.54	.1	REVENUE
SDEMASTCLMPSMF	2921144	R	1	\$0.00	\$6.54	\$6.54	.1	REVENUE
SERCLMP10ALF	2921147	S	2	\$0.00	\$13.08	\$13.08	.3	REVENUE
SDEMASTCLMPSMF	2921144	R	1	\$0.00	\$6.54	\$6.54	.1	REVENUE
SDEMASTCLMPSMF	2921147	R	1	\$0.00	\$6.54	\$6.54	.1	REVENUE
SERCLMP10ALF	2921144	S	2	\$0.00	\$13.08	\$13.08	.3	REVENUE
SERCLMP10ALF	2921146	S	2	\$0.00	\$13.08	\$13.08	.3	REVENUE
SERCLMP10ALF	2921144	S	2	\$0.00	\$13.08	\$13.08	.3	REVENUE
SERCLMP10ALF	2921146	S	2	\$0.00	\$13.08	\$13.08	.3	REVENUE
SDEMASTCLMPSMF	2921144	R	1	\$0.00	\$6.54	\$6.54	.1	REVENUE
SERCLMP10ALF	2921147	S	2	\$0.00	\$13.08	\$13.08	.3	REVENUE
SDEMASTCLMPSMF	2921144	R	1	\$0.00	\$6.54	\$6.54	.1	REVENUE
OH PRIMARY COND								
OHBTLABSETUPF	2921144	I	1	\$0.00	\$32.69	\$32.69	.7	REVENUE
OHBTLABSETUPF	2921147	I	1	\$0.00	\$32.69	\$32.69	.7	REVENUE
OHBTLABSETUPF	2921147	I	1	\$0.00	\$32.69	\$32.69	.7	REVENUE
OHBTLABSETUPF	2921144	I	1	\$0.00	\$39.23	\$39.23	.8	REVENUE
OHBTLABSETUPF	2921146	I	1	\$0.00	\$39.23	\$39.23	.8	REVENUE
OHBTLABSETUPF	2921147	I	1	\$0.00	\$32.69	\$32.69	.7	REVENUE
OHBTLABSETUPF	2921144	I	1	\$0.00	\$39.23	\$39.23	.8	REVENUE
OHBTLABSETUPF	2921144	I	1	\$0.00	\$32.69	\$32.69	.7	REVENUE
OHBTLABSETUPF	2921144	I	1	\$0.00	\$32.69	\$32.69	.7	REVENUE
OHBTLABSETUPF	2921146	I	1	\$0.00	\$39.23	\$39.23	.8	REVENUE
OH SEC COND								
WOS40AACAEPTXFX	2921144	R	40	\$0.00	\$13.08	\$13.08	.3	REVENUE

Operating District: ST PETERSBURG
WR Type: ESTIM - ESTIMATE ONLY WORK REQUEST

Customer Name: TARIFF 11.05 - UNDERGROUND SERVI
Customer Address: 299 N 1ST AVE
 ST PETERSBURG, FL 33701-

Scheduled Start Date:

Requested Completion Date: 12/31/2011

Customer #:

WR Owner: ROBERT E MCCABE

WR Description:

WOS40ACAERTPXF	2921144	R	30	\$.00	\$9.81	\$9.81	.2	REVENUE
WOS10AACTPXF	2921146	R	80	\$.00	\$26.15	\$26.15	.6	REVENUE
WOS10AACTPXF	2921146	R	20	\$.00	\$6.54	\$6.54	.1	REVENUE
WOS40ACAERTPXF	2921144	R	60	\$.00	\$19.61	\$19.61	.4	REVENUE
WOS10AACTPXF	2921147	R	80	\$.00	\$26.15	\$26.15	.6	REVENUE
WOS10AACTPXF	2921144	R	40	\$.00	\$13.08	\$13.08	.3	REVENUE
WOS10AACTPXF	2921147	R	40	\$.00	\$13.08	\$13.08	.3	REVENUE
WOS40ACAERTPXF	2921144	R	20	\$.00	\$6.54	\$6.54	.1	REVENUE
WOS40ACAERTPXF	2921147	R	80	\$.00	\$26.15	\$26.15	.6	REVENUE
Subtotal:				\$.00	\$709.37	\$709.37	15.2	

Total Construction Cost

\$1,047.11

Total CIAC

Operating District: ST PETERSBURG
WR Type: ESTIM - ESTIMATE ONLY WORK REQUEST

Customer Name: TARIFF 11.05 - UNDERGROUND SERVI
Customer Address: 299 N 1ST AVE
 ST PETERSBURG, FL 33701-

Scheduled Start Date:
Customer #:
Requested Completion Date: 12/31/2011

WR Owner: ROBERT E MCCABE

WR Description:

Item	Total
DESIGN AND PROJ MGT PEF	\$101.25
FLEET - PEF	\$148.80
MANAGEMENT & SUPV - PEF	\$199.31
	\$449.36

CU ID	Facility ID	Action	Qty	Materials	Labor	Total	Labor Hrs	Work Type
OH MISC								
SDEMASTCLMPSPMF	2921147		1	\$0.00	\$9.34	\$9.34	.2	REVENUE
SDEMASTCLMPSPMF	2921147		1	\$0.00	\$9.34	\$9.34	.2	REVENUE
SDEMASTCLMPSPMF	2921144		1	\$0.00	\$9.34	\$9.34	.2	REVENUE
SERCLMP10ALF	2921144		2	\$0.00	\$18.68	\$18.68	.4	REVENUE
SDEMASTCLMPSPMF	2921146		1	\$0.00	\$9.34	\$9.34	.2	REVENUE
SDEMASTCLMPSPMF	2921144		1	\$0.00	\$9.34	\$9.34	.2	REVENUE
SERCLMP10ALF	2921144		2	\$0.00	\$18.68	\$18.68	.4	REVENUE
SERCLMP10ALF	2921144		2	\$0.00	\$18.68	\$18.68	.4	REVENUE
SERCLMP10ALF	2921147		2	\$0.00	\$18.68	\$18.68	.4	REVENUE
SDEMASTCLMPSPMF	2921144		1	\$0.00	\$9.34	\$9.34	.2	REVENUE
SERCLMP10ALF	2921146		2	\$0.00	\$18.68	\$18.68	.4	REVENUE
SDEMASTCLMPSPMF	2921144		1	\$0.00	\$9.34	\$9.34	.2	REVENUE
SDEMASTCLMPSPMF	2921147		1	\$0.00	\$9.34	\$9.34	.2	REVENUE
SERCLMP10ALF	2921147		2	\$0.00	\$18.68	\$18.68	.4	REVENUE
SERCLMP10ALF	2921144		2	\$0.00	\$18.68	\$18.68	.4	REVENUE
SERCLMP10ALF	2921146		2	\$0.00	\$18.68	\$18.68	.4	REVENUE
SDEMASTCLMPSPMF	2921146		1	\$0.00	\$9.34	\$9.34	.2	REVENUE
SERCLMP10ALF	2921144		2	\$0.00	\$18.68	\$18.68	.4	REVENUE
SDEMASTCLMPSPMF	2921144		1	\$0.00	\$9.34	\$9.34	.2	REVENUE
SERCLMP10ALF	2921147		2	\$0.00	\$18.68	\$18.68	.4	REVENUE
OH PRIMARY COND								
OHBTLABSETUPF	2921147		1	\$0.00	\$32.69	\$32.69	.7	REVENUE
OHBTLABSETUPF	2921144		1	\$0.00	\$32.69	\$32.69	.7	REVENUE
OHBTLABSETUPF	2921147		1	\$0.00	\$32.69	\$32.69	.7	REVENUE
OHBTLABSETUPF	2921146		1	\$0.00	\$39.23	\$39.23	.8	REVENUE
OHBTLABSETUPF	2921144		1	\$0.00	\$39.23	\$39.23	.8	REVENUE
OHBTLABSETUPF	2921144		1	\$0.00	\$39.23	\$39.23	.8	REVENUE
OHBTLABSETUPF	2921144		1	\$0.00	\$32.69	\$32.69	.7	REVENUE
OHBTLABSETUPF	2921144		1	\$0.00	\$32.69	\$32.69	.7	REVENUE
OHBTLABSETUPF	2921146		1	\$0.00	\$39.23	\$39.23	.8	REVENUE
OHBTLABSETUPF	2921147		1	\$0.00	\$32.69	\$32.69	.7	REVENUE
OH SEC COND								
WOS10AACTPXF	2921146		20	\$15.96	\$9.34	\$25.30	.2	REVENUE

Operating District: ST PETERSBURG
WR Type: ESTIM - ESTIMATE ONLY WORK REQUEST

Customer Name: TARIFF 11.05 - UNDERGROUND SERVI
Customer Address: 299 N 1ST AVE
 ST PETERSBURG, FL 33701-

Scheduled Start Date:

Customer #:

Requested Completion Date: 12/31/2011

WR Owner: ROBERT E MCCABE

WR Description:

WOS40AACAERTPXF	2921144	I	60	\$86.80	\$28.02	\$114.82	.6	REVENUE
WOS10AACTPXF	2921147	I	80	\$63.85	\$37.36	\$101.21	.8	REVENUE
WOS10AACTPXF	2921147	I	40	\$31.93	\$18.68	\$50.61	.4	REVENUE
WOS10AACTPXF	2921146	I	80	\$63.85	\$37.36	\$101.21	.8	REVENUE
WOS10AACTPXF	2921144	I	40	\$31.93	\$18.68	\$50.61	.4	REVENUE
WOS40AACAERTPXF	2921147	I	80	\$115.74	\$37.36	\$153.10	.8	REVENUE
WOS40AACAERTPXF	2921144	I	20	\$28.93	\$9.34	\$38.27	.2	REVENUE
WOS40AACAERTPXF	2921144	I	30	\$43.40	\$14.01	\$57.41	.3	REVENUE
WOS40AACAERTPXF	2921144	I	40	\$57.87	\$18.68	\$76.55	.4	REVENUE
Subtotal:				\$540.25	\$862.08	\$1,402.34	18.5	

Total Construction Cost

\$1,851.70

Total CIAC

Item	Material	Labor	Total
Service (2)	\$11,071.38	\$27,366.20	\$11,071.38
Primary	\$6,140.63	\$22,237.14	\$6,140.63
Secondary	\$11,086.11	\$8,004.15	\$11,086.11
Transformers	\$38,740.83	\$1,316.94	\$38,740.83
TRENCHING:			
Primary & Secondary	\$0.00	\$0.00	\$0.00
Service	\$0.00	\$0.00	\$0.00
POLES:			
	\$12,158.46	\$15,635.16	\$12,158.46
Subtotal(1)	\$79,197.40	\$74,559.59	\$153,756.99
Stores Handling(3)	\$6,439.42	\$0.00	\$6,439.42
Subtotal	\$85,636.83	\$74,559.59	\$160,196.41
Engineering(4)	\$0.00	\$11,846.97	\$11,846.97
Supervision(5)	\$0.00	\$17,238.15	\$17,238.15
Fleet(6)	\$0.00	\$12,868.99	\$12,868.99
TOTAL	\$85,636.83	\$116,513.70	\$202,150.53
Actual Material Cost(7)	\$89,298.73		

Low Density
 Overhead
 Total cost for 210 lots

Operating District: ST PETERSBURG
WR Type: ESTIM - ESTIMATE ONLY WORK REQUEST

Customer Name: PSC LOW DENSITY OH COST ESTIMAT
Customer Address: 299 N 1ST AVE
 ST PETERSBURG, FL 33701-

Scheduled Start Date:

Requested Completion Date: 12/31/2011

WR Description:

Customer #:

WR Owner: ROBERT E MCCABE

Item	Total
DESIGN AND PROJ MGT PEF	\$11,846.97
FLEET - PEF	\$12,868.99
MANAGEMENT & SUPV - PEF	\$17,238.15
	\$41,954.11

CU ID	Facility ID	Action	Qty	Materials	Labor	Total	Labor Hrs	Work Type
FUSE								
FUSE15CO100F	2921143	I	2	\$.00	\$37.36	\$37.36	.8	REVENUE
TFUSE15CO100F	8041991	I	1	\$.00	\$18.68	\$18.68	.4	REVENUE
TFUSE15CO100F	8042251	I	1	\$.00	\$18.68	\$18.68	.4	REVENUE
TFUSE15CO100F	8042314	I	1	\$.00	\$18.68	\$18.68	.4	REVENUE
TFUSE15CO100F	8042321	I	1	\$.00	\$18.68	\$18.68	.4	REVENUE
TFUSE15CO100F	8042352	I	1	\$.00	\$18.68	\$18.68	.4	REVENUE
TFUSE15CO100F	8042379	I	1	\$.00	\$18.68	\$18.68	.4	REVENUE
TFUSE15CO100F	8042394	I	1	\$.00	\$18.68	\$18.68	.4	REVENUE
TFUSE15CO100F	8042401	I	1	\$.00	\$18.68	\$18.68	.4	REVENUE
TFUSE15CO100F	8042417	I	1	\$.00	\$18.68	\$18.68	.4	REVENUE
FUSE15CO100F	8042419	I	1	\$.00	\$18.68	\$18.68	.4	REVENUE
TFUSE15CO100F	8042426	I	1	\$.00	\$18.68	\$18.68	.4	REVENUE
TFUSE15CO100F	8042431	I	1	\$.00	\$18.68	\$18.68	.4	REVENUE
TFUSE15CO100F	8042434	I	1	\$.00	\$18.68	\$18.68	.4	REVENUE
TFUSE15CO100F	8043416	I	1	\$.00	\$18.68	\$18.68	.4	REVENUE
TFUSE15CO100F	8043417	I	1	\$.00	\$18.68	\$18.68	.4	REVENUE
TFUSE15CO100F	8043420	I	1	\$.00	\$18.68	\$18.68	.4	REVENUE
TFUSE15CO100F	8043430	I	1	\$.00	\$18.68	\$18.68	.4	REVENUE
TFUSE15CO100F	8043432	I	1	\$.00	\$18.68	\$18.68	.4	REVENUE
TFUSE15CO100F	8043436	I	1	\$.00	\$18.68	\$18.68	.4	REVENUE
TFUSE15CO100F	8043454	I	1	\$.00	\$18.68	\$18.68	.4	REVENUE
TFUSE15CO100F	8043480	I	1	\$.00	\$18.68	\$18.68	.4	REVENUE
TFUSE15CO100F	8043486	I	1	\$.00	\$18.68	\$18.68	.4	REVENUE
TFUSE15CO100F	8043488	I	1	\$.00	\$18.68	\$18.68	.4	REVENUE
TFUSE15CO100F	8043493	I	1	\$.00	\$18.68	\$18.68	.4	REVENUE
TFUSE15CO100F	8043501	I	1	\$.00	\$18.68	\$18.68	.4	REVENUE
TFUSE15CO100F	8043562	I	1	\$.00	\$18.68	\$18.68	.4	REVENUE
GROUNDING								
GOWE6F	8041991	I	1	\$.00	\$32.69	\$32.69	.7	REVENUE
GAR4F	8041991	I	1	\$.00	\$32.69	\$32.69	.7	REVENUE
GAR4F	8042251	I	1	\$.00	\$32.69	\$32.69	.7	REVENUE
GOWE6F	8042251	I	1	\$.00	\$32.69	\$32.69	.7	REVENUE
GAR4F	8042301	I	1	\$.00	\$32.69	\$32.69	.7	REVENUE

Operating District: ST PETERSBURG
WR Type: ESTIM - ESTIMATE ONLY WORK REQUEST

Customer Name: PSC LOW DENSITY OH COST ESTIMAT
Customer Address: 299 N 1ST AVE
 ST PETERSBURG, FL 33701-

Scheduled Start Date:

Customer #:

Requested Completion Date: 12/31/2011

WR Owner: ROBERT E MCCABE

WR Description:

GOWE6F	8042301		1	\$.00	\$32.69	\$32.69	.7	REVENUE
GAR4F	8042314		1	\$.00	\$32.69	\$32.69	.7	REVENUE
GOWE6F	8042314		1	\$.00	\$32.69	\$32.69	.7	REVENUE
GAR4F	8042321		1	\$.00	\$32.69	\$32.69	.7	REVENUE
GOWE6F	8042321		1	\$.00	\$32.69	\$32.69	.7	REVENUE
GAR4F	8042352		1	\$.00	\$32.69	\$32.69	.7	REVENUE
GOWE6F	8042352		1	\$.00	\$32.69	\$32.69	.7	REVENUE
GAR4F	8042379		1	\$.00	\$32.69	\$32.69	.7	REVENUE
GOWE6F	8042379		1	\$.00	\$32.69	\$32.69	.7	REVENUE
GAR4F	8042394		1	\$.00	\$32.69	\$32.69	.7	REVENUE
GOWE6F	8042394		1	\$.00	\$32.69	\$32.69	.7	REVENUE
GAR4F	8042400		1	\$.00	\$32.69	\$32.69	.7	REVENUE
GOWE6F	8042400		1	\$.00	\$32.69	\$32.69	.7	REVENUE
GAR4F	8042401		1	\$.00	\$32.69	\$32.69	.7	REVENUE
GOWE6F	8042401		1	\$.00	\$32.69	\$32.69	.7	REVENUE
GAR4F	8042404		1	\$.00	\$32.69	\$32.69	.7	REVENUE
GOWE6F	8042404		1	\$.00	\$32.69	\$32.69	.7	REVENUE
GAR4F	8042406		1	\$.00	\$32.69	\$32.69	.7	REVENUE
GOWE6F	8042406		1	\$.00	\$32.69	\$32.69	.7	REVENUE
GAR4F	8042407		1	\$.00	\$32.69	\$32.69	.7	REVENUE
GOWE6F	8042407		1	\$.00	\$32.69	\$32.69	.7	REVENUE
GAR4F	8042417		1	\$.00	\$32.69	\$32.69	.7	REVENUE
GOWE6F	8042417		1	\$.00	\$32.69	\$32.69	.7	REVENUE
GAR4F	8042426		1	\$.00	\$32.69	\$32.69	.7	REVENUE
GOWE6F	8042426		1	\$.00	\$32.69	\$32.69	.7	REVENUE
GAR4F	8042431		1	\$.00	\$32.69	\$32.69	.7	REVENUE
GOWE6F	8042431		1	\$.00	\$32.69	\$32.69	.7	REVENUE
GAR4F	8042433		1	\$.00	\$32.69	\$32.69	.7	REVENUE
GOWE6F	8042433		1	\$.00	\$32.69	\$32.69	.7	REVENUE
GAR4F	8042434		1	\$.00	\$32.69	\$32.69	.7	REVENUE
GOWE6F	8042434		1	\$.00	\$32.69	\$32.69	.7	REVENUE
GAR4F	8043416		1	\$.00	\$32.69	\$32.69	.7	REVENUE
GOWE6F	8043416		1	\$.00	\$32.69	\$32.69	.7	REVENUE
GAR4F	8043417		1	\$.00	\$32.69	\$32.69	.7	REVENUE
GOWE6F	8043417		1	\$.00	\$32.69	\$32.69	.7	REVENUE
GAR4F	8043420		1	\$.00	\$32.69	\$32.69	.7	REVENUE
GOWE6F	8043420		1	\$.00	\$32.69	\$32.69	.7	REVENUE
GAR4F	8043421		1	\$.00	\$32.69	\$32.69	.7	REVENUE
GOWE6F	8043421		1	\$.00	\$32.69	\$32.69	.7	REVENUE
GAR4F	8043430		1	\$.00	\$32.69	\$32.69	.7	REVENUE
GOWE6F	8043430		1	\$.00	\$32.69	\$32.69	.7	REVENUE
GAR4F	8043432		1	\$.00	\$32.69	\$32.69	.7	REVENUE

Operating District: ST PETERSBURG
WR Type: ESTIM - ESTIMATE ONLY WORK REQUEST

Customer Name: PSC LOW DENSITY OH COST ESTIMAT
Customer Address: 299 N 1ST AVE
ST PETERSBURG, FL 33701-

Scheduled Start Date:

Customer #:

Requested Completion Date: 12/31/2011

WR Owner: ROBERT E MCCABE

WR Description:

GOWE6F	8043432	I	1	\$.00	\$32.69	\$32.69	.7	REVENUE
GAR4F	8043436	I	1	\$.00	\$32.69	\$32.69	.7	REVENUE
GOWE6F	8043436	I	1	\$.00	\$32.69	\$32.69	.7	REVENUE
GAR4F	8043454	I	1	\$.00	\$32.69	\$32.69	.7	REVENUE
GOWE6F	8043454	I	1	\$.00	\$32.69	\$32.69	.7	REVENUE
GAR4F	8043480	I	1	\$.00	\$32.69	\$32.69	.7	REVENUE
GOWE6F	8043480	I	1	\$.00	\$32.69	\$32.69	.7	REVENUE
GAR4F	8043486	I	1	\$.00	\$32.69	\$32.69	.7	REVENUE
GOWE6F	8043486	I	1	\$.00	\$32.69	\$32.69	.7	REVENUE
GAR4F	8043488	I	1	\$.00	\$32.69	\$32.69	.7	REVENUE
GOWE6F	8043488	I	1	\$.00	\$32.69	\$32.69	.7	REVENUE
GAR4F	8043489	I	1	\$.00	\$32.69	\$32.69	.7	REVENUE
GOWE6F	8043489	I	1	\$.00	\$32.69	\$32.69	.7	REVENUE
GAR4F	8043493	I	1	\$.00	\$32.69	\$32.69	.7	REVENUE
GOWE6F	8043493	I	1	\$.00	\$32.69	\$32.69	.7	REVENUE
GAR4F	8043501	I	1	\$.00	\$32.69	\$32.69	.7	REVENUE
GOWE6F	8043501	I	1	\$.00	\$32.69	\$32.69	.7	REVENUE
GAR4F	8043510	I	1	\$.00	\$32.69	\$32.69	.7	REVENUE
GOWE6F	8043510	I	1	\$.00	\$32.69	\$32.69	.7	REVENUE
GAR4F	8043562	I	1	\$.00	\$32.69	\$32.69	.7	REVENUE
GOWE6F	8043562	I	1	\$.00	\$32.69	\$32.69	.7	REVENUE
GUY								
GUYD516F	8041980	I	1	\$.00	\$14.01	\$14.01	.3	REVENUE
FBGL120F	8041980	I	1	\$.00	\$2.80	\$2.80	.1	REVENUE
GUYD516F	8041980	I	1	\$.00	\$14.01	\$14.01	.3	REVENUE
FBGL78F	8041980	I	1	\$.00	\$2.80	\$2.80	.1	REVENUE
ANPI83353EF	8041980	I	1	\$29.87	\$42.03	\$71.90	.9	REVENUE
GUYGUARDF	8041980	I	2	\$.00	\$5.60	\$5.60	.1	REVENUE
GUYD516F	8042251	I	1	\$.00	\$14.01	\$14.01	.3	REVENUE
FBGL120F	8042251	I	1	\$.00	\$2.80	\$2.80	.1	REVENUE
GUYD516F	8042251	I	1	\$.00	\$14.01	\$14.01	.3	REVENUE
FBGL78F	8042251	I	1	\$.00	\$2.80	\$2.80	.1	REVENUE
GUYD516F	8042251	I	1	\$.00	\$14.01	\$14.01	.3	REVENUE
GUYGUARDF	8042251	I	2	\$.00	\$5.60	\$5.60	.1	REVENUE
GUYD516F	8042278	I	1	\$.00	\$14.01	\$14.01	.3	REVENUE
FBGL120F	8042278	I	1	\$.00	\$2.80	\$2.80	.1	REVENUE
GUYD516F	8042278	I	1	\$.00	\$14.01	\$14.01	.3	REVENUE
FBGL78F	8042278	I	1	\$.00	\$2.80	\$2.80	.1	REVENUE
GUYD516F	8042278	I	1	\$.00	\$14.01	\$14.01	.3	REVENUE
GUYGUARDF	8042278	I	2	\$.00	\$5.60	\$5.60	.1	REVENUE
GUYD516F	8042281	I	1	\$.00	\$14.01	\$14.01	.3	REVENUE
FBGL120F	8042281	I	1	\$.00	\$2.80	\$2.80	.1	REVENUE

Operating District: ST PETERSBURG
WR Type: ESTIM - ESTIMATE ONLY WORK REQUEST

Customer Name: PSC LOW DENSITY OH COST ESTIMAT
Customer Address: 299 N 1ST AVE
ST PETERSBURG, FL 33701-

Scheduled Start Date:

Customer #:

Requested Completion Date: 12/31/2011

WR Owner: ROBERT E MCCABE

WR Description:

GUYD516F	8042281		1	\$.00	\$14.01	\$14.01	.3	REVENUE
FBGL78F	8042281		1	\$.00	\$2.80	\$2.80	.1	REVENUE
GUYD516F	8042281		1	\$.00	\$14.01	\$14.01	.3	REVENUE
GUYGUARDF	8042281		2	\$.00	\$5.60	\$5.60	.1	REVENUE
GUYD516F	8042290		1	\$.00	\$14.01	\$14.01	.3	REVENUE
FBGL120F	8042290		1	\$.00	\$2.80	\$2.80	.1	REVENUE
GUYD516F	8042290		1	\$.00	\$14.01	\$14.01	.3	REVENUE
FBGL78F	8042290		1	\$.00	\$2.80	\$2.80	.1	REVENUE
GUYD516F	8042290		1	\$.00	\$14.01	\$14.01	.3	REVENUE
GUYGUARDF	8042290		2	\$.00	\$5.60	\$5.60	.1	REVENUE
GUYD516F	8042290		1	\$.00	\$14.01	\$14.01	.3	REVENUE
FBGL120F	8042290		1	\$.00	\$2.80	\$2.80	.1	REVENUE
GUYD516F	8042290		1	\$.00	\$14.01	\$14.01	.3	REVENUE
FBGL78F	8042290		1	\$.00	\$2.80	\$2.80	.1	REVENUE
GUYD516F	8042290		1	\$.00	\$14.01	\$14.01	.3	REVENUE
GUYGUARDF	8042290		2	\$.00	\$5.60	\$5.60	.1	REVENUE
GUYD516F	8042301		1	\$.00	\$14.01	\$14.01	.3	REVENUE
FBGL78F	8042301		1	\$.00	\$2.80	\$2.80	.1	REVENUE
GUYD516F	8042301		1	\$.00	\$14.01	\$14.01	.3	REVENUE
ANRS101283EF	8042301		1	\$52.29	\$14.01	\$66.30	.3	REVENUE
GUYGUARDF	8042301		2	\$.00	\$5.60	\$5.60	.1	REVENUE
GUYD516F	8042318		1	\$.00	\$14.01	\$14.01	.3	REVENUE
FBGL78F	8042318		1	\$.00	\$2.80	\$2.80	.1	REVENUE
GUYD516F	8042318		1	\$.00	\$14.01	\$14.01	.3	REVENUE
ANRS101283EF	8042318		1	\$52.29	\$14.01	\$66.30	.3	REVENUE
GUYGUARDF	8042318		2	\$.00	\$5.60	\$5.60	.1	REVENUE
GUYD516F	8042318		1	\$.00	\$14.01	\$14.01	.3	REVENUE
FBGL78F	8042318		1	\$.00	\$2.80	\$2.80	.1	REVENUE
GUYD516F	8042318		1	\$.00	\$14.01	\$14.01	.3	REVENUE
ANRS101283EF	8042318		1	\$52.29	\$14.01	\$66.30	.3	REVENUE
GUYGUARDF	8042318		2	\$.00	\$5.60	\$5.60	.1	REVENUE
GUYD516F	8042321		1	\$.00	\$14.01	\$14.01	.3	REVENUE
FBGL78F	8042321		1	\$.00	\$2.80	\$2.80	.1	REVENUE
GUYD516F	8042321		1	\$.00	\$14.01	\$14.01	.3	REVENUE
ANRS101283EF	8042321		1	\$52.29	\$14.01	\$66.30	.3	REVENUE
GUYGUARDF	8042321		2	\$.00	\$5.60	\$5.60	.1	REVENUE
GUYD516F	8042322		1	\$.00	\$14.01	\$14.01	.3	REVENUE
FBGL78F	8042322		1	\$.00	\$2.80	\$2.80	.1	REVENUE
GUYD516F	8042322		1	\$.00	\$14.01	\$14.01	.3	REVENUE
ANRS101283EF	8042322		2	\$104.58	\$28.02	\$132.60	.6	REVENUE
GUYGUARDF	8042322		2	\$.00	\$5.60	\$5.60	.1	REVENUE
GUYD516F	8042322		1	\$.00	\$14.01	\$14.01	.3	REVENUE

Operating District: ST PETERSBURG
WR Type: ESTIM - ESTIMATE ONLY WORK REQUEST

Customer Name: PSC LOW DENSITY OH COST ESTIMAT
Customer Address: 299 N 1ST AVE
ST PETERSBURG, FL 33701-

Scheduled Start Date:

Customer #:

Requested Completion Date: 12/31/2011

WR Owner: ROBERT E MCCABE

WR Description:

FBGL78F	8042322		1	\$.00	\$2.80	\$2.80	.1	REVENUE
GUYD516F	8042322		1	\$.00	\$14.01	\$14.01	.3	REVENUE
GUYGUARDF	8042322		2	\$.00	\$5.60	\$5.60	.1	REVENUE
GUYD516F	8042352		1	\$.00	\$14.01	\$14.01	.3	REVENUE
ANRS101283EF	8042352		1	\$52.29	\$14.01	\$66.30	.3	REVENUE
GUYGUARDF	8042352		2	\$.00	\$5.60	\$5.60	.1	REVENUE
GUYD516F	8042352		1	\$.00	\$14.01	\$14.01	.3	REVENUE
FBGL78F	8042352		1	\$.00	\$2.80	\$2.80	.1	REVENUE
GUYD516F	8042371		1	\$.00	\$14.01	\$14.01	.3	REVENUE
FBGL78F	8042371		1	\$.00	\$2.80	\$2.80	.1	REVENUE
GUYD516F	8042371		1	\$.00	\$14.01	\$14.01	.3	REVENUE
ANRS101283EF	8042371		1	\$52.29	\$14.01	\$66.30	.3	REVENUE
GUYGUARDF	8042371		2	\$.00	\$5.60	\$5.60	.1	REVENUE
GUYD516F	8042379		1	\$.00	\$14.01	\$14.01	.3	REVENUE
FBGL78F	8042379		1	\$.00	\$2.80	\$2.80	.1	REVENUE
GUYD516F	8042379		1	\$.00	\$14.01	\$14.01	.3	REVENUE
ANRS101283EF	8042379		1	\$52.29	\$14.01	\$66.30	.3	REVENUE
GUYD516F	8042379		1	\$.00	\$14.01	\$14.01	.3	REVENUE
FBGL78F	8042379		1	\$.00	\$2.80	\$2.80	.1	REVENUE
GUYD516F	8042379		1	\$.00	\$14.01	\$14.01	.3	REVENUE
ANRS101283EF	8042379		1	\$52.29	\$14.01	\$66.30	.3	REVENUE
GUYGUARDF	8042379		2	\$.00	\$5.60	\$5.60	.1	REVENUE
GUYGUARDF	8042379		2	\$.00	\$5.60	\$5.60	.1	REVENUE
GUYD516F	8042379		1	\$.00	\$14.01	\$14.01	.3	REVENUE
FBGL78F	8042379		1	\$.00	\$2.80	\$2.80	.1	REVENUE
GUYD516F	8042379		1	\$.00	\$14.01	\$14.01	.3	REVENUE
ANRS101283EF	8042379		1	\$52.29	\$14.01	\$66.30	.3	REVENUE
GUYGUARDF	8042379		2	\$.00	\$5.60	\$5.60	.1	REVENUE
GUYD516F	8042394		1	\$.00	\$14.01	\$14.01	.3	REVENUE
FBGL78F	8042394		1	\$.00	\$2.80	\$2.80	.1	REVENUE
GUYD516F	8042394		1	\$.00	\$14.01	\$14.01	.3	REVENUE
ANRS101283EF	8042394		1	\$52.29	\$14.01	\$66.30	.3	REVENUE
GUYGUARDF	8042394		2	\$.00	\$5.60	\$5.60	.1	REVENUE
GUYD516F	8042400		1	\$.00	\$14.01	\$14.01	.3	REVENUE
FBGL78F	8042400		1	\$.00	\$2.80	\$2.80	.1	REVENUE
GUYD516F	8042400		1	\$.00	\$14.01	\$14.01	.3	REVENUE
ANRS101283EF	8042400		1	\$52.29	\$14.01	\$66.30	.3	REVENUE
GUYGUARDF	8042400		2	\$.00	\$5.60	\$5.60	.1	REVENUE
GUYD516F	8042401		1	\$.00	\$14.01	\$14.01	.3	REVENUE
FBGL78F	8042401		1	\$.00	\$2.80	\$2.80	.1	REVENUE
GUYD516F	8042401		1	\$.00	\$14.01	\$14.01	.3	REVENUE
ANRS101283EF	8042401		1	\$52.29	\$14.01	\$66.30	.3	REVENUE

Operating District: ST PETERSBURG
WR Type: ESTIM - ESTIMATE ONLY WORK REQUEST

Customer Name: PSC LOW DENSITY OH COST ESTIMAT
Customer Address: 299 N 1ST AVE
 ST PETERSBURG, FL 33701-

Scheduled Start Date:

Customer #:

Requested Completion Date: 12/31/2011

WR Owner: ROBERT E MCCABE

WR Description:

WR Description	Code	Unit	QTY	Unit Price	Total Price	Revenue	Category
GUYGUARDF	8042401	I	2	\$0.00	\$5.60	\$5.60	.1 REVENUE
GUYD516F	8042404	I	1	\$0.00	\$14.01	\$14.01	.3 REVENUE
FBGL78F	8042404	I	1	\$0.00	\$2.80	\$2.80	.1 REVENUE
GUYD516F	8042404	I	1	\$0.00	\$14.01	\$14.01	.3 REVENUE
ANRS101283EF	8042404	I	1	\$52.29	\$14.01	\$66.30	.3 REVENUE
GUYGUARDF	8042404	I	2	\$0.00	\$5.60	\$5.60	.1 REVENUE
GUYD516F	8042406	I	1	\$0.00	\$14.01	\$14.01	.3 REVENUE
FBGL78F	8042406	I	1	\$0.00	\$2.80	\$2.80	.1 REVENUE
GUYD516F	8042406	I	1	\$0.00	\$14.01	\$14.01	.3 REVENUE
ANRS101283EF	8042406	I	1	\$52.29	\$14.01	\$66.30	.3 REVENUE
GUYGUARDF	8042406	I	2	\$0.00	\$5.60	\$5.60	.1 REVENUE
GUYD516F	8042407	I	1	\$0.00	\$14.01	\$14.01	.3 REVENUE
FBGL78F	8042407	I	1	\$0.00	\$2.80	\$2.80	.1 REVENUE
GUYD516F	8042407	I	1	\$0.00	\$14.01	\$14.01	.3 REVENUE
ANRS101283EF	8042407	I	1	\$52.29	\$14.01	\$66.30	.3 REVENUE
GUYGUARDF	8042407	I	2	\$0.00	\$5.60	\$5.60	.1 REVENUE
GUYD516F	8042415	I	1	\$0.00	\$14.01	\$14.01	.3 REVENUE
FBGL78F	8042415	I	1	\$0.00	\$2.80	\$2.80	.1 REVENUE
GUYD516F	8042415	I	1	\$0.00	\$14.01	\$14.01	.3 REVENUE
ANRS101283EF	8042415	I	1	\$52.29	\$14.01	\$66.30	.3 REVENUE
GUYGUARDF	8042415	I	2	\$0.00	\$5.60	\$5.60	.1 REVENUE
GUYD516F	8042419	I	1	\$0.00	\$14.01	\$14.01	.3 REVENUE
FBGL78F	8042419	I	1	\$0.00	\$2.80	\$2.80	.1 REVENUE
GUYD516F	8042419	I	1	\$0.00	\$14.01	\$14.01	.3 REVENUE
ANRS101283EF	8042419	I	1	\$52.29	\$14.01	\$66.30	.3 REVENUE
GUYGUARDF	8042419	I	2	\$0.00	\$5.60	\$5.60	.1 REVENUE
GUYD516F	8042422	I	1	\$0.00	\$14.01	\$14.01	.3 REVENUE
FBGL78F	8042422	I	1	\$0.00	\$2.80	\$2.80	.1 REVENUE
GUYD516F	8042422	I	1	\$0.00	\$14.01	\$14.01	.3 REVENUE
ANRS101283EF	8042422	I	1	\$52.29	\$14.01	\$66.30	.3 REVENUE
GUYGUARDF	8042422	I	2	\$0.00	\$5.60	\$5.60	.1 REVENUE
GUYD516F	8042425	I	1	\$0.00	\$14.01	\$14.01	.3 REVENUE
FBGL78F	8042425	I	1	\$0.00	\$2.80	\$2.80	.1 REVENUE
GUYD516F	8042425	I	1	\$0.00	\$14.01	\$14.01	.3 REVENUE
ANRS101283EF	8042425	I	1	\$52.29	\$14.01	\$66.30	.3 REVENUE
GUYGUARDF	8042425	I	2	\$0.00	\$5.60	\$5.60	.1 REVENUE
GUYD516F	8042426	I	1	\$0.00	\$14.01	\$14.01	.3 REVENUE
FBGL78F	8042426	I	1	\$0.00	\$2.80	\$2.80	.1 REVENUE
GUYD516F	8042426	I	1	\$0.00	\$14.01	\$14.01	.3 REVENUE
ANRS101283EF	8042426	I	1	\$52.29	\$14.01	\$66.30	.3 REVENUE
GUYGUARDF	8042426	I	2	\$0.00	\$5.60	\$5.60	.1 REVENUE
GUYD516F	8042429	I	1	\$0.00	\$14.01	\$14.01	.3 REVENUE

Operating District: ST PETERSBURG
WR Type: ESTIM - ESTIMATE ONLY WORK REQUEST

Customer Name: PSC LOW DENSITY OH COST ESTIMAT
Customer Address: 299 N 1ST AVE
 ST PETERSBURG, FL 33701-

Scheduled Start Date:

Customer #:

Requested Completion Date: 12/31/2011

WR Owner: ROBERT E MCCABE

WR Description:

FBGL78F	8042429	I	1	\$0.00	\$2.80	\$2.80	.1	REVENUE
GUYD516F	8042429	I	1	\$0.00	\$14.01	\$14.01	.3	REVENUE
ANRS101283EF	8042429	I	1	\$52.29	\$14.01	\$66.30	.3	REVENUE
GUYGUARDF	8042429	I	2	\$0.00	\$5.60	\$5.60	.1	REVENUE
GUYD516F	8042433	I	1	\$0.00	\$14.01	\$14.01	.3	REVENUE
FBGL78F	8042433	I	1	\$0.00	\$2.80	\$2.80	.1	REVENUE
GUYD516F	8042433	I	1	\$0.00	\$14.01	\$14.01	.3	REVENUE
ANRS101283EF	8042433	I	1	\$52.29	\$14.01	\$66.30	.3	REVENUE
GUYGUARDF	8042433	I	2	\$0.00	\$5.60	\$5.60	.1	REVENUE
FBGL78F	8042434	I	1	\$0.00	\$2.80	\$2.80	.1	REVENUE
ANRS101283EF	8042434	I	1	\$52.29	\$14.01	\$66.30	.3	REVENUE
GUYD516F	8042434	I	1	\$0.00	\$14.01	\$14.01	.3	REVENUE
GUYD516F	8042437	I	1	\$0.00	\$14.01	\$14.01	.3	REVENUE
ANRS101283EF	8042437	I	1	\$52.29	\$14.01	\$66.30	.3	REVENUE
GUYGUARDF	8042437	I	2	\$0.00	\$5.60	\$5.60	.1	REVENUE
GUYD516F	8042437	I	1	\$0.00	\$14.01	\$14.01	.3	REVENUE
FBGL78F	8042437	I	1	\$0.00	\$2.80	\$2.80	.1	REVENUE
GUYD516F	8043413	I	1	\$0.00	\$14.01	\$14.01	.3	REVENUE
FBGL78F	8043413	I	1	\$0.00	\$2.80	\$2.80	.1	REVENUE
GUYD516F	8043413	I	1	\$0.00	\$14.01	\$14.01	.3	REVENUE
ANRS101283EF	8043413	I	1	\$52.29	\$14.01	\$66.30	.3	REVENUE
GUYGUARDF	8043413	I	2	\$0.00	\$5.60	\$5.60	.1	REVENUE
GUYD516F	8043414	I	1	\$0.00	\$14.01	\$14.01	.3	REVENUE
FBGL78F	8043414	I	1	\$0.00	\$2.80	\$2.80	.1	REVENUE
GUYD516F	8043414	I	1	\$0.00	\$14.01	\$14.01	.3	REVENUE
ANRS101283EF	8043414	I	1	\$52.29	\$14.01	\$66.30	.3	REVENUE
GUYGUARDF	8043414	I	2	\$0.00	\$5.60	\$5.60	.1	REVENUE
GUYD516F	8043417	I	1	\$0.00	\$14.01	\$14.01	.3	REVENUE
FBGL78F	8043417	I	1	\$0.00	\$2.80	\$2.80	.1	REVENUE
GUYD516F	8043417	I	1	\$0.00	\$14.01	\$14.01	.3	REVENUE
ANRS101283EF	8043417	I	1	\$52.29	\$14.01	\$66.30	.3	REVENUE
GUYGUARDF	8043417	I	2	\$0.00	\$5.60	\$5.60	.1	REVENUE
GUYD516F	8043419	I	1	\$0.00	\$14.01	\$14.01	.3	REVENUE
FBGL78F	8043419	I	1	\$0.00	\$2.80	\$2.80	.1	REVENUE
GUYD516F	8043419	I	1	\$0.00	\$14.01	\$14.01	.3	REVENUE
ANRS101283EF	8043419	I	1	\$52.29	\$14.01	\$66.30	.3	REVENUE
GUYGUARDF	8043419	I	2	\$0.00	\$5.60	\$5.60	.1	REVENUE
GUYD516F	8043421	I	1	\$0.00	\$14.01	\$14.01	.3	REVENUE
FBGL78F	8043421	I	1	\$0.00	\$2.80	\$2.80	.1	REVENUE
GUYD516F	8043421	I	1	\$0.00	\$14.01	\$14.01	.3	REVENUE
ANRS101283EF	8043421	I	1	\$52.29	\$14.01	\$66.30	.3	REVENUE
GUYGUARDF	8043421	I	2	\$0.00	\$5.60	\$5.60	.1	REVENUE

Operating District: ST PETERSBURG
WR Type: ESTIM - ESTIMATE ONLY WORK REQUEST

Customer Name: PSC LOW DENSITY OH COST ESTIMAT
Customer Address: 299 N 1ST AVE
 ST PETERSBURG, FL 33701-

Scheduled Start Date:

Customer #:

Requested Completion Date: 12/31/2011

WR Owner: ROBERT E MCCABE

WR Description:

GUYD516F	8043432		1	\$0.00	\$14.01	\$14.01	.3	REVENUE
FBGL78F	8043432		1	\$0.00	\$2.80	\$2.80	.1	REVENUE
GUYD516F	8043432		1	\$0.00	\$14.01	\$14.01	.3	REVENUE
ANRS101283EF	8043432		1	\$52.29	\$14.01	\$66.30	.3	REVENUE
GUYGUARDF	8043432		2	\$0.00	\$5.60	\$5.60	.1	REVENUE
GUYD516F	8043433		1	\$0.00	\$14.01	\$14.01	.3	REVENUE
FBGL78F	8043433		1	\$0.00	\$2.80	\$2.80	.1	REVENUE
GUYD516F	8043433		1	\$0.00	\$14.01	\$14.01	.3	REVENUE
ANRS101283EF	8043433		1	\$52.29	\$14.01	\$66.30	.3	REVENUE
GUYGUARDF	8043433		2	\$0.00	\$5.60	\$5.60	.1	REVENUE
GUYD516F	8043434		1	\$0.00	\$14.01	\$14.01	.3	REVENUE
FBGL78F	8043434		1	\$0.00	\$2.80	\$2.80	.1	REVENUE
GUYD516F	8043434		1	\$0.00	\$14.01	\$14.01	.3	REVENUE
ANRS101283EF	8043434		1	\$52.29	\$14.01	\$66.30	.3	REVENUE
GUYGUARDF	8043434		2	\$0.00	\$5.60	\$5.60	.1	REVENUE
GUYD516F	8043436		1	\$0.00	\$14.01	\$14.01	.3	REVENUE
FBGL78F	8043436		1	\$0.00	\$2.80	\$2.80	.1	REVENUE
GUYD516F	8043436		1	\$0.00	\$14.01	\$14.01	.3	REVENUE
ANRS101283EF	8043436		1	\$52.29	\$14.01	\$66.30	.3	REVENUE
GUYGUARDF	8043436		2	\$0.00	\$5.60	\$5.60	.1	REVENUE
GUYD516F	8043437		1	\$0.00	\$14.01	\$14.01	.3	REVENUE
FBGL78F	8043437		1	\$0.00	\$2.80	\$2.80	.1	REVENUE
GUYD516F	8043437		1	\$0.00	\$14.01	\$14.01	.3	REVENUE
ANRS101283EF	8043437		1	\$52.29	\$14.01	\$66.30	.3	REVENUE
GUYGUARDF	8043437		2	\$0.00	\$5.60	\$5.60	.1	REVENUE
GUYD516F	8043446		1	\$0.00	\$14.01	\$14.01	.3	REVENUE
FBGL78F	8043446		1	\$0.00	\$2.80	\$2.80	.1	REVENUE
GUYD516F	8043446		1	\$0.00	\$14.01	\$14.01	.3	REVENUE
ANRS101283EF	8043446		1	\$52.29	\$14.01	\$66.30	.3	REVENUE
GUYGUARDF	8043446		2	\$0.00	\$5.60	\$5.60	.1	REVENUE
GUYD516F	8043480		2	\$0.00	\$28.02	\$28.02	.6	REVENUE
FBGL78F	8043480		2	\$0.00	\$5.60	\$5.60	.1	REVENUE
GUYD516F	8043480		2	\$0.00	\$28.02	\$28.02	.6	REVENUE
ANRS101283EF	8043480		2	\$104.58	\$28.02	\$132.60	.6	REVENUE
GUYGUARDF	8043480		4	\$0.00	\$11.21	\$11.21	.2	REVENUE
GUYD516F	8043487		1	\$0.00	\$14.01	\$14.01	.3	REVENUE
FBGL78F	8043487		1	\$0.00	\$2.80	\$2.80	.1	REVENUE
GUYD516F	8043487		1	\$0.00	\$14.01	\$14.01	.3	REVENUE
ANRS101283EF	8043487		1	\$52.29	\$14.01	\$66.30	.3	REVENUE
GUYGUARDF	8043487		2	\$0.00	\$5.60	\$5.60	.1	REVENUE
GUYD516F	8043489		1	\$0.00	\$14.01	\$14.01	.3	REVENUE
FBGL78F	8043489		1	\$0.00	\$2.80	\$2.80	.1	REVENUE

Operating District: ST PETERSBURG
WR Type: ESTIM - ESTIMATE ONLY WORK REQUEST

Customer Name: PSC LOW DENSITY OH COST ESTIMAT
Customer Address: 299 N 1ST AVE
 ST PETERSBURG, FL 33701-

Scheduled Start Date:

Customer #:

Requested Completion Date: 12/31/2011

WR Owner: ROBERT E MCCABE

WR Description:

GUYD516F	8043489		1	\$.00	\$14.01	\$14.01	.3	REVENUE
ANRS101283EF	8043489		1	\$52.29	\$14.01	\$66.30	.3	REVENUE
GUYGUARDF	8043489		2	\$.00	\$5.60	\$5.60	.1	REVENUE
GUYD516F	8043490		1	\$.00	\$14.01	\$14.01	.3	REVENUE
ANRS81553EF	8043490		1	\$25.20	\$14.01	\$39.21	.3	REVENUE
GUYGUARDF	8043490		1	\$.00	\$2.80	\$2.80	.1	REVENUE
GUYD516F	8043491		2	\$.00	\$28.02	\$28.02	.6	REVENUE
ANRS81553EF	8043491		2	\$50.39	\$28.02	\$78.41	.6	REVENUE
GUYGUARDF	8043491		2	\$.00	\$5.60	\$5.60	.1	REVENUE
GUYD516F	8043493		1	\$.00	\$14.01	\$14.01	.3	REVENUE
GUYD516F	8043493		1	\$.00	\$14.01	\$14.01	.3	REVENUE
FBGL78F	8043493		1	\$.00	\$2.80	\$2.80	.1	REVENUE
GUYD516F	8043493		1	\$.00	\$14.01	\$14.01	.3	REVENUE
ANRS101283EF	8043493		1	\$52.29	\$14.01	\$66.30	.3	REVENUE
GUYGUARDF	8043493		2	\$.00	\$5.60	\$5.60	.1	REVENUE
ANRS81553EF	8043493		1	\$25.20	\$14.01	\$39.21	.3	REVENUE
GUYGUARDF	8043493		1	\$.00	\$2.80	\$2.80	.1	REVENUE
GUYD516F	8043509		1	\$.00	\$14.01	\$14.01	.3	REVENUE
FBGL78F	8043509		1	\$.00	\$2.80	\$2.80	.1	REVENUE
GUYD516F	8043509		1	\$.00	\$14.01	\$14.01	.3	REVENUE
ANRS101283EF	8043509		1	\$52.29	\$14.01	\$66.30	.3	REVENUE
GUYGUARDF	8043509		2	\$.00	\$5.60	\$5.60	.1	REVENUE
GUYD516F	8043510		1	\$.00	\$14.01	\$14.01	.3	REVENUE
FBGL78F	8043510		1	\$.00	\$2.80	\$2.80	.1	REVENUE
GUYD516F	8043510		1	\$.00	\$14.01	\$14.01	.3	REVENUE
ANRS101283EF	8043510		1	\$52.29	\$14.01	\$66.30	.3	REVENUE
GUYGUARDF	8043510		2	\$.00	\$5.60	\$5.60	.1	REVENUE
ANRS81553EF	8043549		1	\$25.20	\$14.01	\$39.21	.3	REVENUE
GUYD516F	8043549		1	\$.00	\$14.01	\$14.01	.3	REVENUE
GUYGUARDF	8043549		1	\$.00	\$2.80	\$2.80	.1	REVENUE
MISC								
KHLC7933F	2921143		2	\$.00	\$18.68	\$18.68	.4	REVENUE
OH ARRESTOR								
ARROH10F	8042301		1	\$.00	\$23.35	\$23.35	.5	REVENUE
ARROH10F	8042400		1	\$.00	\$23.35	\$23.35	.5	REVENUE
ARROH10F	8042404		1	\$.00	\$23.35	\$23.35	.5	REVENUE
ARROH10F	8042406		1	\$.00	\$23.35	\$23.35	.5	REVENUE
ARROH10F	8042407		1	\$.00	\$23.35	\$23.35	.5	REVENUE
ARROH10F	8042433		1	\$.00	\$23.35	\$23.35	.5	REVENUE
ARROH10F	8043421		1	\$.00	\$23.35	\$23.35	.5	REVENUE
ARROH10F	8043489		1	\$.00	\$23.35	\$23.35	.5	REVENUE
ARROH10F	8043510		1	\$.00	\$23.35	\$23.35	.5	REVENUE

Operating District: ST PETERSBURG
WR Type: ESTIM - ESTIMATE ONLY WORK REQUEST

Customer Name: PSC LOW DENSITY OH COST ESTIMAT
Customer Address: 299 N 1ST AVE
ST PETERSBURG, FL 33701-

Scheduled Start Date:

Customer #:

Requested Completion Date: 12/31/2011

WR Owner: ROBERT E MCCABE

WR Description:

OH MISC

BKTCOLASNGSTLF	2921143		2	\$.00	\$28.02	\$28.02	.6	REVENUE
ISEYEBOLT5812F	2921143		2	\$.00	\$18.68	\$18.68	.4	REVENUE
IDES25PF	2921143		2	\$.00	\$56.04	\$56.04	1.2	REVENUE
DECLMP10AAACF	2921143		2	\$.00	\$18.68	\$18.68	.4	REVENUE
ISEYEBOLT5812F	2921143		1	\$.00	\$9.34	\$9.34	.2	REVENUE
DECLMP10AAACF	2921143		1	\$.00	\$9.34	\$9.34	.2	REVENUE
ISEYEBOLT5812F	8041979		2	\$.00	\$18.68	\$18.68	.4	REVENUE
IDES25PF	8041979		4	\$.00	\$112.08	\$112.08	2.4	REVENUE
DECLMP10AAACF	8041979		4	\$.00	\$37.36	\$37.36	.8	REVENUE
ISEYENUT58F	8041979		2	\$.00	\$18.68	\$18.68	.4	REVENUE
ISEYEBOLT5812F	8041979		2	\$.00	\$18.68	\$18.68	.4	REVENUE
ISEYENUT58F	8041979		1	\$.00	\$9.34	\$9.34	.2	REVENUE
DECLMP10AAACF	8041979		2	\$.00	\$18.68	\$18.68	.4	REVENUE
ISEYEBOLT5812F	8041980		2	\$.00	\$18.68	\$18.68	.4	REVENUE
DECLMP10AAACF	8041980		2	\$.00	\$18.68	\$18.68	.4	REVENUE
ISEYENUT58F	8041980		1	\$.00	\$9.34	\$9.34	.2	REVENUE
IDES25PF	8041980		4	\$.00	\$112.08	\$112.08	2.4	REVENUE
DECLMP10AAACF	8041980		4	\$.00	\$37.36	\$37.36	.8	REVENUE
ISEYENUT58F	8041980		2	\$.00	\$18.68	\$18.68	.4	REVENUE
ISEYEBOLT5812F	8041980		1	\$.00	\$9.34	\$9.34	.2	REVENUE
SERCLMP10ALF	8041991		1	\$.00	\$9.34	\$9.34	.2	REVENUE
NEUMESCLMP10ALF	8041991		1	\$.00	\$9.34	\$9.34	.2	REVENUE
BKTCOLASNGSTLF	8041991		1	\$.00	\$14.01	\$14.01	.3	REVENUE
WGTRBUSHSNAPF	8041991		1	\$.00	\$9.34	\$9.34	.2	REVENUE
SDEMSPNCLMPF	8041991		1	\$.00	\$9.34	\$9.34	.2	REVENUE
STIEF10ALF	8041991		2	\$.00	\$18.68	\$18.68	.4	REVENUE
ISSTUDBOLT5812F	8041991		2	\$.00	\$18.68	\$18.68	.4	REVENUE
ISGAINGRIDF	8041991		2	\$.00	\$18.68	\$18.68	.4	REVENUE
IHPTT15F	8041991		2	\$.00	\$56.04	\$56.04	1.2	REVENUE
IHPTT15F	8041991		1	\$.00	\$28.02	\$28.02	.6	REVENUE
DECLMP10AAACF	8042232		3	\$.00	\$28.02	\$28.02	.6	REVENUE
TRCLAMP10AAACF	8042232		2	\$57.52	\$18.68	\$76.20	.4	REVENUE
ISSTUDBOLT5812F	8042232		2	\$.00	\$18.68	\$18.68	.4	REVENUE
ISGAINGRIDF	8042232		2	\$.00	\$18.68	\$18.68	.4	REVENUE
IHPCLT15F	8042232		2	\$.00	\$56.04	\$56.04	1.2	REVENUE
AR10AAACF	8042232		2	\$15.71	\$18.68	\$34.39	.4	REVENUE
ISEYEBOLT5812F	8042232		1	\$.00	\$9.34	\$9.34	.2	REVENUE
IDES25PF	8042232		1	\$.00	\$28.02	\$28.02	.6	REVENUE
DECLMP10AAACF	8042232		1	\$.00	\$9.34	\$9.34	.2	REVENUE
ISEYEBOLT5812F	8042232		2	\$.00	\$18.68	\$18.68	.4	REVENUE
ISEYENUT58F	8042232		1	\$.00	\$9.34	\$9.34	.2	REVENUE

Operating District: ST PETERSBURG
WR Type: ESTIM - ESTIMATE ONLY WORK REQUEST

Customer Name: PSC LOW DENSITY OH COST ESTIMAT
Customer Address: 299 N 1ST AVE
 ST PETERSBURG, FL 33701-

Scheduled Start Date:

Customer #:

Requested Completion Date: 12/31/2011

WR Owner: ROBERT E MCCABE

WR Description:

SERCLMP10ALF	8042251	I	1	\$.00	\$9.34	\$9.34	.2	REVENUE
SDEMSPNCLMPF	8042251	I	1	\$.00	\$9.34	\$9.34	.2	REVENUE
TRCLAMP10AAACF	8042251	I	2	\$57.52	\$18.68	\$76.20	.4	REVENUE
ISSTUDBOLT5812F	8042251	I	2	\$.00	\$18.68	\$18.68	.4	REVENUE
ISGAINGRIDF	8042251	I	2	\$.00	\$18.68	\$18.68	.4	REVENUE
IHPCLT15F	8042251	I	2	\$.00	\$56.04	\$56.04	1.2	REVENUE
AR10AAACF	8042251	I	2	\$15.71	\$18.68	\$34.39	.4	REVENUE
BKTCOLASNGSTLF	8042251	I	1	\$.00	\$14.01	\$14.01	.3	REVENUE
IHPCLT15F	8042251	I	1	\$.00	\$28.02	\$28.02	.6	REVENUE
NEUMESCLMP10ALF	8042251	I	1	\$.00	\$9.34	\$9.34	.2	REVENUE
WGTRBUSHSNAPF	8042251	I	1	\$.00	\$9.34	\$9.34	.2	REVENUE
DECLMP10AAACF	8042278	I	2	\$.00	\$18.68	\$18.68	.4	REVENUE
TRCLAMP10AAACF	8042278	I	2	\$57.52	\$18.68	\$76.20	.4	REVENUE
ISSTUDBOLT5812F	8042278	I	2	\$.00	\$18.68	\$18.68	.4	REVENUE
ISGAINGRIDF	8042278	I	2	\$.00	\$18.68	\$18.68	.4	REVENUE
IHPCLT15F	8042278	I	2	\$.00	\$56.04	\$56.04	1.2	REVENUE
AR10AAACF	8042278	I	2	\$15.71	\$18.68	\$34.39	.4	REVENUE
IHPCLT15F	8042278	I	1	\$.00	\$28.02	\$28.02	.6	REVENUE
ISEYEBOLT5812F	8042278	I	1	\$.00	\$9.34	\$9.34	.2	REVENUE
ISEYENUT58F	8042278	I	1	\$.00	\$9.34	\$9.34	.2	REVENUE
SDEMSPNCLMPF	8042278	I	1	\$.00	\$9.34	\$9.34	.2	REVENUE
SCLMP10AAACF	8042281	I	2	\$.00	\$18.68	\$18.68	.4	REVENUE
ISEYEBOLT5812F	8042281	I	2	\$.00	\$18.68	\$18.68	.4	REVENUE
IDES25PF	8042281	I	2	\$.00	\$56.04	\$56.04	1.2	REVENUE
AR10AAACF	8042281	I	2	\$15.71	\$18.68	\$34.39	.4	REVENUE
ISPLF	8042281	I	1	\$.00	\$28.02	\$28.02	.6	REVENUE
NSSCF	8042281	I	1	\$.00	\$9.34	\$9.34	.2	REVENUE
NEUSPTIE10ALF	8042281	I	1	\$.00	\$9.34	\$9.34	.2	REVENUE
ISPLF	8042290	I	1	\$.00	\$28.02	\$28.02	.6	REVENUE
DECLMP10AAACF	8042290	I	1	\$.00	\$9.34	\$9.34	.2	REVENUE
ISEYEBOLT5812F	8042290	I	1	\$.00	\$9.34	\$9.34	.2	REVENUE
IDES25PF	8042290	I	2	\$.00	\$56.04	\$56.04	1.2	REVENUE
AR10AAACF	8042290	I	2	\$15.71	\$18.68	\$34.39	.4	REVENUE
NSSCF	8042290	I	1	\$.00	\$9.34	\$9.34	.2	REVENUE
ISEYEBOLT5812F	8042290	I	1	\$.00	\$9.34	\$9.34	.2	REVENUE
ISEYENUT58F	8042290	I	1	\$.00	\$9.34	\$9.34	.2	REVENUE
ISEYEBOLT5812F	8042290	I	2	\$.00	\$18.68	\$18.68	.4	REVENUE
IDES25PF	8042290	I	2	\$.00	\$56.04	\$56.04	1.2	REVENUE
DECLMP10AAACF	8042290	I	2	\$.00	\$18.68	\$18.68	.4	REVENUE
DECLMP10AAACF	8042290	I	2	\$.00	\$18.68	\$18.68	.4	REVENUE
ISEYENUT58F	8042290	I	1	\$.00	\$9.34	\$9.34	.2	REVENUE
NEUSPTIE10ALF	8042290	I	1	\$.00	\$9.34	\$9.34	.2	REVENUE

Operating District: ST PETERSBURG
WR Type: ESTIM - ESTIMATE ONLY WORK REQUEST

Customer Name: PSC LOW DENSITY OH COST ESTIMAT
Customer Address: 299 N 1ST AVE
 ST PETERSBURG, FL 33701-

Scheduled Start Date:

Customer #:

Requested Completion Date: 12/31/2011

WR Owner: ROBERT E MCCABE

WR Description:

WR Description	Code	Unit	QTY	Unit Price	Total Price	Revenue	Revenue	Revenue	Revenue
SDEMSPNCLMPF	8042301	I	2	\$0.00	\$18.68	\$18.68	.4	REVENUE	
SERCLMP40ALF	8042301	I	2	\$0.00	\$18.68	\$18.68	.4	REVENUE	
ISEYEBOLT5812F	8042301	I	1	\$0.00	\$9.34	\$9.34	.2	REVENUE	
IDES25PF	8042301	I	1	\$0.00	\$28.02	\$28.02	.6	REVENUE	
DECLMP10AAACF	8042301	I	1	\$0.00	\$9.34	\$9.34	.2	REVENUE	
ISEYEBOLT5812F	8042301	I	1	\$0.00	\$9.34	\$9.34	.2	REVENUE	
ISEYENUT58F	8042301	I	1	\$0.00	\$9.34	\$9.34	.2	REVENUE	
DECLMP10AAACF	8042301	I	1	\$0.00	\$9.34	\$9.34	.2	REVENUE	
BKTCOLASNGSTLF	8042301	I	1	\$0.00	\$14.01	\$14.01	.3	REVENUE	
SERCLMP10ALF	8042314	I	1	\$0.00	\$9.34	\$9.34	.2	REVENUE	
SDEMSPNCLMPF	8042314	I	1	\$0.00	\$9.34	\$9.34	.2	REVENUE	
STIEF10ALF	8042314	I	1	\$0.00	\$9.34	\$9.34	.2	REVENUE	
ISSTUDBOLT5812F	8042314	I	1	\$0.00	\$9.34	\$9.34	.2	REVENUE	
ISGAINGRIDF	8042314	I	1	\$0.00	\$9.34	\$9.34	.2	REVENUE	
IHPTT15F	8042314	I	1	\$0.00	\$28.02	\$28.02	.6	REVENUE	
NEUMESCLMP10ALF	8042314	I	1	\$0.00	\$9.34	\$9.34	.2	REVENUE	
BKTCOLASNGSTLF	8042314	I	1	\$0.00	\$14.01	\$14.01	.3	REVENUE	
WGTRBUSHSNAPF	8042314	I	1	\$0.00	\$9.34	\$9.34	.2	REVENUE	
ISEYEBOLT5812F	8042318	I	2	\$0.00	\$18.68	\$18.68	.4	REVENUE	
ISEYENUT58F	8042318	I	2	\$0.00	\$18.68	\$18.68	.4	REVENUE	
ISEYEBOLT5812F	8042318	I	2	\$0.00	\$18.68	\$18.68	.4	REVENUE	
IDES25PF	8042318	I	2	\$0.00	\$56.04	\$56.04	1.2	REVENUE	
DECLMP10AAACF	8042318	I	2	\$0.00	\$18.68	\$18.68	.4	REVENUE	
DECLMP10AAACF	8042318	I	2	\$0.00	\$18.68	\$18.68	.4	REVENUE	
ISEYENUT58F	8042318	I	2	\$0.00	\$18.68	\$18.68	.4	REVENUE	
ISEYEBOLT5812F	8042320	I	1	\$0.00	\$9.34	\$9.34	.2	REVENUE	
ISEYENUT58F	8042320	I	1	\$0.00	\$9.34	\$9.34	.2	REVENUE	
STIEF10ALF	8042320	I	1	\$0.00	\$9.34	\$9.34	.2	REVENUE	
ISSTUDBOLT5812F	8042320	I	1	\$0.00	\$9.34	\$9.34	.2	REVENUE	
ISGAINGRIDF	8042320	I	1	\$0.00	\$9.34	\$9.34	.2	REVENUE	
IHPTT15F	8042320	I	1	\$0.00	\$28.02	\$28.02	.6	REVENUE	
DECLMP10AAACF	8042320	I	2	\$0.00	\$18.68	\$18.68	.4	REVENUE	
TRCLAMP10AAACF	8042321	I	1	\$28.76	\$9.34	\$38.10	.2	REVENUE	
ISSTUDBOLT5812F	8042321	I	1	\$0.00	\$9.34	\$9.34	.2	REVENUE	
ISGAINGRIDF	8042321	I	1	\$0.00	\$9.34	\$9.34	.2	REVENUE	
IHPCLT15F	8042321	I	1	\$0.00	\$28.02	\$28.02	.6	REVENUE	
AR10AAACF	8042321	I	1	\$7.85	\$9.34	\$17.19	.2	REVENUE	
NEUMESCLMP10ALF	8042321	I	1	\$0.00	\$9.34	\$9.34	.2	REVENUE	
BKTCOLASNGSTLF	8042321	I	1	\$0.00	\$14.01	\$14.01	.3	REVENUE	
WGTRBUSHSNAPF	8042321	I	1	\$0.00	\$9.34	\$9.34	.2	REVENUE	
ISEYEBOLT5812F	8042322	I	2	\$0.00	\$18.68	\$18.68	.4	REVENUE	
ISEYENUT58F	8042322	I	2	\$0.00	\$18.68	\$18.68	.4	REVENUE	

Operating District: ST PETERSBURG
WR Type: ESTIM - ESTIMATE ONLY WORK REQUEST

Customer Name: PSC LOW DENSITY OH COST ESTIMAT
Customer Address: 299 N 1ST AVE
 ST PETERSBURG, FL 33701-

Scheduled Start Date:

Customer #:

Requested Completion Date: 12/31/2011

WR Owner: ROBERT E MCCABE

WR Description:

ISEYENUT58F	8042322	I	2	\$.00	\$18.68	\$18.68	.4	REVENUE
ISEYEBOLT5812F	8042322	I	2	\$.00	\$18.68	\$18.68	.4	REVENUE
IDES25PF	8042322	I	2	\$.00	\$56.04	\$56.04	1.2	REVENUE
DECLMP10AAACF	8042322	I	2	\$.00	\$18.68	\$18.68	.4	REVENUE
DECLMP10AAACF	8042322	I	2	\$.00	\$18.68	\$18.68	.4	REVENUE
STIEF10ALF	8042325	I	1	\$.00	\$9.34	\$9.34	.2	REVENUE
ISSTUDBOLT5812F	8042325	I	1	\$.00	\$9.34	\$9.34	.2	REVENUE
ISGAINGRIDF	8042325	I	1	\$.00	\$9.34	\$9.34	.2	REVENUE
IHPTT15F	8042325	I	1	\$.00	\$28.02	\$28.02	.6	REVENUE
SDEMSPNCLMPF	8042325	I	1	\$.00	\$9.34	\$9.34	.2	REVENUE
ISEYEBOLT5812F	8042325	I	1	\$.00	\$9.34	\$9.34	.2	REVENUE
ISEYENUT58F	8042325	I	1	\$.00	\$9.34	\$9.34	.2	REVENUE
DECLMP10AAACF	8042325	I	2	\$.00	\$18.68	\$18.68	.4	REVENUE
SERCLMP40ALF	8042325	I	1	\$.00	\$9.34	\$9.34	.2	REVENUE
SERCLMP10ALF	8042352	I	1	\$.00	\$9.34	\$9.34	.2	REVENUE
TRCLAMP10AAACF	8042352	I	1	\$28.76	\$9.34	\$38.10	.2	REVENUE
ISSTUDBOLT5812F	8042352	I	1	\$.00	\$9.34	\$9.34	.2	REVENUE
ISGAINGRIDF	8042352	I	1	\$.00	\$9.34	\$9.34	.2	REVENUE
IHPCLT15F	8042352	I	1	\$.00	\$28.02	\$28.02	.6	REVENUE
AR10AAACF	8042352	I	1	\$7.85	\$9.34	\$17.19	.2	REVENUE
BKTCOLASNGSTLF	8042352	I	1	\$.00	\$14.01	\$14.01	.3	REVENUE
WGTRBUSHSNAPF	8042352	I	1	\$.00	\$9.34	\$9.34	.2	REVENUE
NEUMESCLMP10ALF	8042352	I	1	\$.00	\$9.34	\$9.34	.2	REVENUE
SDEMSPNCLMPF	8042352	I	1	\$.00	\$9.34	\$9.34	.2	REVENUE
STIEF10ALF	8042370	I	1	\$.00	\$9.34	\$9.34	.2	REVENUE
ISSTUDBOLT5812F	8042370	I	1	\$.00	\$9.34	\$9.34	.2	REVENUE
ISGAINGRIDF	8042370	I	1	\$.00	\$9.34	\$9.34	.2	REVENUE
IHPTT15F	8042370	I	1	\$.00	\$28.02	\$28.02	.6	REVENUE
SDEMSPNCLMPF	8042370	I	1	\$.00	\$9.34	\$9.34	.2	REVENUE
ISEYEBOLT5812F	8042370	I	1	\$.00	\$9.34	\$9.34	.2	REVENUE
ISEYENUT58F	8042370	I	1	\$.00	\$9.34	\$9.34	.2	REVENUE
DECLMP10AAACF	8042370	I	2	\$.00	\$18.68	\$18.68	.4	REVENUE
SERCLMP40ALF	8042370	I	1	\$.00	\$9.34	\$9.34	.2	REVENUE
ISEYEBOLT5812F	8042371	I	1	\$.00	\$9.34	\$9.34	.2	REVENUE
ISEYENUT58F	8042371	I	1	\$.00	\$9.34	\$9.34	.2	REVENUE
ISEYENUT58F	8042371	I	2	\$.00	\$18.68	\$18.68	.4	REVENUE
ISEYEBOLT5812F	8042371	I	2	\$.00	\$18.68	\$18.68	.4	REVENUE
IDES25PF	8042371	I	2	\$.00	\$56.04	\$56.04	1.2	REVENUE
DECLMP10AAACF	8042371	I	2	\$.00	\$18.68	\$18.68	.4	REVENUE
DECLMP10AAACF	8042371	I	2	\$.00	\$18.68	\$18.68	.4	REVENUE
ISEYEBOLT5812F	8042372	I	2	\$.00	\$18.68	\$18.68	.4	REVENUE
ISEYENUT58F	8042372	I	2	\$.00	\$18.68	\$18.68	.4	REVENUE

Operating District: ST PETERSBURG
WR Type: ESTIM - ESTIMATE ONLY WORK REQUEST

Customer Name: PSC LOW DENSITY OH COST ESTIMAT
Customer Address: 299 N 1ST AVE
 ST PETERSBURG, FL 33701-

Scheduled Start Date:

Customer #:

Requested Completion Date: 12/31/2011

WR Owner: ROBERT E MCCABE

WR Description:

STIEF10ALF	8042372		1	\$0.00	\$9.34	\$9.34	.2	REVENUE
ISSTUDBOLT5812F	8042372		1	\$0.00	\$9.34	\$9.34	.2	REVENUE
ISGAINGRIDF	8042372		1	\$0.00	\$9.34	\$9.34	.2	REVENUE
IHPTT15F	8042372		1	\$0.00	\$28.02	\$28.02	.6	REVENUE
DECLMP10AAACF	8042372		2	\$0.00	\$18.68	\$18.68	.4	REVENUE
ISEYEBOLT5812F	8042372		1	\$0.00	\$9.34	\$9.34	.2	REVENUE
IDES25PF	8042372		1	\$0.00	\$28.02	\$28.02	.6	REVENUE
DECLMP10AAACF	8042372		1	\$0.00	\$9.34	\$9.34	.2	REVENUE
STIEF10ALF	8042378		1	\$0.00	\$9.34	\$9.34	.2	REVENUE
ISSTUDBOLT5812F	8042378		1	\$0.00	\$9.34	\$9.34	.2	REVENUE
ISGAINGRIDF	8042378		1	\$0.00	\$9.34	\$9.34	.2	REVENUE
IHPTT15F	8042378		1	\$0.00	\$28.02	\$28.02	.6	REVENUE
SDEMSPNCLMPF	8042378		1	\$0.00	\$9.34	\$9.34	.2	REVENUE
ISEYEBOLT5812F	8042378		1	\$0.00	\$9.34	\$9.34	.2	REVENUE
ISEYENUT58F	8042378		1	\$0.00	\$9.34	\$9.34	.2	REVENUE
DECLMP10AAACF	8042378		2	\$0.00	\$18.68	\$18.68	.4	REVENUE
SERCLMP40ALF	8042378		1	\$0.00	\$9.34	\$9.34	.2	REVENUE
ISEYEBOLT5812F	8042379		2	\$0.00	\$18.68	\$18.68	.4	REVENUE
IDES25PF	8042379		2	\$0.00	\$56.04	\$56.04	1.2	REVENUE
DECLMP10AAACF	8042379		2	\$0.00	\$18.68	\$18.68	.4	REVENUE
DECLMP10AAACF	8042379		2	\$0.00	\$18.68	\$18.68	.4	REVENUE
ISEYEBOLT5812F	8042379		2	\$0.00	\$18.68	\$18.68	.4	REVENUE
ISEYENUT58F	8042379		2	\$0.00	\$18.68	\$18.68	.4	REVENUE
ISEYENUT58F	8042379		2	\$0.00	\$18.68	\$18.68	.4	REVENUE
BKTCOLASNGSTLF	8042379		1	\$0.00	\$14.01	\$14.01	.3	REVENUE
WGTRBUSHSNAPF	8042379		1	\$0.00	\$9.34	\$9.34	.2	REVENUE
ISEYEBOLT5812F	8042393		1	\$0.00	\$9.34	\$9.34	.2	REVENUE
ISEYENUT58F	8042393		1	\$0.00	\$9.34	\$9.34	.2	REVENUE
STIEF10ALF	8042393		1	\$0.00	\$9.34	\$9.34	.2	REVENUE
ISSTUDBOLT5812F	8042393		1	\$0.00	\$9.34	\$9.34	.2	REVENUE
ISGAINGRIDF	8042393		1	\$0.00	\$9.34	\$9.34	.2	REVENUE
IHPTT15F	8042393		1	\$0.00	\$28.02	\$28.02	.6	REVENUE
DECLMP10AAACF	8042393		2	\$0.00	\$18.68	\$18.68	.4	REVENUE
TRCLAMP10AAACF	8042394		1	\$28.76	\$9.34	\$38.10	.2	REVENUE
ISSTUDBOLT5812F	8042394		1	\$0.00	\$9.34	\$9.34	.2	REVENUE
ISGAINGRIDF	8042394		1	\$0.00	\$9.34	\$9.34	.2	REVENUE
IHPCLT15F	8042394		1	\$0.00	\$28.02	\$28.02	.6	REVENUE
AR10AAACF	8042394		1	\$7.85	\$9.34	\$17.19	.2	REVENUE
ISEYENUT58F	8042394		1	\$0.00	\$9.34	\$9.34	.2	REVENUE
BKTCOLASNGSTLF	8042394		1	\$0.00	\$14.01	\$14.01	.3	REVENUE
WGTRBUSHSNAPF	8042394		1	\$0.00	\$9.34	\$9.34	.2	REVENUE
DECLMP10AAACF	8042394		2	\$0.00	\$18.68	\$18.68	.4	REVENUE

Operating District: ST PETERSBURG
WR Type: ESTIM - ESTIMATE ONLY WORK REQUEST

Customer Name: PSC LOW DENSITY OH COST ESTIMAT
Customer Address: 299 N 1ST AVE
ST PETERSBURG, FL 33701-

Scheduled Start Date:

Customer #:

Requested Completion Date: 12/31/2011

WR Owner: ROBERT E MCCABE

WR Description:

WR Description	Code	Unit	QTY	UNIT PRICE	TOTAL PRICE	REVENUE	REVENUE	REVENUE
ISEYEBOLT5812F	8042394	I	1	\$.00	\$9.34	\$9.34	.2	REVENUE
SDEMSPNCLMPF	8042394	I	1	\$.00	\$9.34	\$9.34	.2	REVENUE
SERCLMP10ALF	8042394	I	1	\$.00	\$9.34	\$9.34	.2	REVENUE
ISEYEBOLT5812F	8042400	I	1	\$.00	\$9.34	\$9.34	.2	REVENUE
ISEYENUT58F	8042400	I	1	\$.00	\$9.34	\$9.34	.2	REVENUE
SDEMSPNCLMPF	8042400	I	1	\$.00	\$9.34	\$9.34	.2	REVENUE
ISEYEBOLT5812F	8042400	I	1	\$.00	\$9.34	\$9.34	.2	REVENUE
IDES25PF	8042400	I	1	\$.00	\$28.02	\$28.02	.6	REVENUE
DECLMP10AAACF	8042400	I	1	\$.00	\$9.34	\$9.34	.2	REVENUE
DECLMP10AAACF	8042400	I	1	\$.00	\$9.34	\$9.34	.2	REVENUE
BKTCOLASNGSTLF	8042400	I	1	\$.00	\$14.01	\$14.01	.3	REVENUE
SERCLMP10ALF	8042400	I	1	\$.00	\$9.34	\$9.34	.2	REVENUE
TRCLAMP10AAACF	8042401	I	1	\$28.76	\$9.34	\$38.10	.2	REVENUE
ISSTUDBOLT5812F	8042401	I	1	\$.00	\$9.34	\$9.34	.2	REVENUE
ISGAINGRIDF	8042401	I	1	\$.00	\$9.34	\$9.34	.2	REVENUE
IHPCLT15F	8042401	I	1	\$.00	\$28.02	\$28.02	.6	REVENUE
AR10AAACF	8042401	I	1	\$7.85	\$9.34	\$17.19	.2	REVENUE
SERCLMP10ALF	8042401	I	1	\$.00	\$9.34	\$9.34	.2	REVENUE
BKTCOLASNGSTLF	8042401	I	1	\$.00	\$14.01	\$14.01	.3	REVENUE
NEUMESCLMP10ALF	8042401	I	1	\$.00	\$9.34	\$9.34	.2	REVENUE
SDEMSPNCLMPF	8042401	I	1	\$.00	\$9.34	\$9.34	.2	REVENUE
WGTRBUSHSNAPF	8042401	I	1	\$.00	\$9.34	\$9.34	.2	REVENUE
ISEYEBOLT5812F	8042404	I	1	\$.00	\$9.34	\$9.34	.2	REVENUE
ISEYENUT58F	8042404	I	1	\$.00	\$9.34	\$9.34	.2	REVENUE
SDEMSPNCLMPF	8042404	I	1	\$.00	\$9.34	\$9.34	.2	REVENUE
ISEYEBOLT5812F	8042404	I	1	\$.00	\$9.34	\$9.34	.2	REVENUE
IDES25PF	8042404	I	1	\$.00	\$28.02	\$28.02	.6	REVENUE
DECLMP10AAACF	8042404	I	1	\$.00	\$9.34	\$9.34	.2	REVENUE
DECLMP10AAACF	8042404	I	1	\$.00	\$9.34	\$9.34	.2	REVENUE
BKTCOLASNGSTLF	8042404	I	1	\$.00	\$14.01	\$14.01	.3	REVENUE
SERCLMP40ALF	8042404	I	1	\$.00	\$9.34	\$9.34	.2	REVENUE
ISEYEBOLT5812F	8042406	I	1	\$.00	\$9.34	\$9.34	.2	REVENUE
ISEYENUT58F	8042406	I	1	\$.00	\$9.34	\$9.34	.2	REVENUE
SDEMSPNCLMPF	8042406	I	1	\$.00	\$9.34	\$9.34	.2	REVENUE
ISEYEBOLT5812F	8042406	I	1	\$.00	\$9.34	\$9.34	.2	REVENUE
IDES25PF	8042406	I	1	\$.00	\$28.02	\$28.02	.6	REVENUE
DECLMP10AAACF	8042406	I	1	\$.00	\$9.34	\$9.34	.2	REVENUE
DECLMP10AAACF	8042406	I	1	\$.00	\$9.34	\$9.34	.2	REVENUE
BKTCOLASNGSTLF	8042406	I	1	\$.00	\$14.01	\$14.01	.3	REVENUE
SERCLMP10ALF	8042406	I	1	\$.00	\$9.34	\$9.34	.2	REVENUE
ISEYEBOLT5812F	8042407	I	1	\$.00	\$9.34	\$9.34	.2	REVENUE
ISEYENUT58F	8042407	I	1	\$.00	\$9.34	\$9.34	.2	REVENUE

Operating District: ST PETERSBURG
WR Type: ESTIM - ESTIMATE ONLY WORK REQUEST

Customer Name: PSC LOW DENSITY OH COST ESTIMAT
Customer Address: 299 N 1ST AVE
 ST PETERSBURG, FL 33701-

Scheduled Start Date:

Customer #:

Requested Completion Date: 12/31/2011

WR Owner: ROBERT E MCCABE

WR Description:

WR Description	WR ID	Unit	QTY	Unit Cost	Subcontractor	Revenue	Revenue	Revenue	Revenue
ISEYEBOLT5812F	8042407		1	\$0.00	\$9.34	\$9.34	.2	REVENUE	
IDES25PF	8042407		1	\$0.00	\$28.02	\$28.02	.6	REVENUE	
DECLMP10AAACF	8042407		1	\$0.00	\$9.34	\$9.34	.2	REVENUE	
DECLMP10AAACF	8042407		1	\$0.00	\$9.34	\$9.34	.2	REVENUE	
BKTCOLASNGSTLF	8042407		1	\$0.00	\$14.01	\$14.01	.3	REVENUE	
TRCLAMP10AAACF	8042415		1	\$28.76	\$9.34	\$38.10	.2	REVENUE	
ISSTUDBOLT5812F	8042415		1	\$0.00	\$9.34	\$9.34	.2	REVENUE	
ISGAINGRIDF	8042415		1	\$0.00	\$9.34	\$9.34	.2	REVENUE	
IHPCLT15F	8042415		1	\$0.00	\$28.02	\$28.02	.6	REVENUE	
AR10AAACF	8042415		1	\$7.85	\$9.34	\$17.19	.2	REVENUE	
ISEYENUT58F	8042415		1	\$0.00	\$9.34	\$9.34	.2	REVENUE	
DECLMP10AAACF	8042415		2	\$0.00	\$18.68	\$18.68	.4	REVENUE	
ISEYEBOLT5812F	8042415		1	\$0.00	\$9.34	\$9.34	.2	REVENUE	
SDEMSPNCLMPF	8042415		1	\$0.00	\$9.34	\$9.34	.2	REVENUE	
SERCLMP10ALF	8042415		1	\$0.00	\$9.34	\$9.34	.2	REVENUE	
ISSTUDBOLT5812F	8042417		1	\$0.00	\$9.34	\$9.34	.2	REVENUE	
SERCLMP10ALF	8042417		1	\$0.00	\$9.34	\$9.34	.2	REVENUE	
SDEMSPNCLMPF	8042417		1	\$0.00	\$9.34	\$9.34	.2	REVENUE	
STIEF10ALF	8042417		1	\$0.00	\$9.34	\$9.34	.2	REVENUE	
ISGAINGRIDF	8042417		1	\$0.00	\$9.34	\$9.34	.2	REVENUE	
IHPTT15F	8042417		1	\$0.00	\$28.02	\$28.02	.6	REVENUE	
ISEYENUT58F	8042417		1	\$0.00	\$9.34	\$9.34	.2	REVENUE	
BKTCOLASNGSTLF	8042417		1	\$0.00	\$14.01	\$14.01	.3	REVENUE	
WGTRBUSHSNAPF	8042417		1	\$0.00	\$9.34	\$9.34	.2	REVENUE	
ISEYEBOLT5812F	8042417		1	\$0.00	\$9.34	\$9.34	.2	REVENUE	
IDES25PF	2921142		1	\$0.00	\$28.02	\$28.02	.6	REVENUE	
ISEYEBOLT5812F	2921142		1	\$0.00	\$9.34	\$9.34	.2	REVENUE	
DECLMP10AAACF	2921142		1	\$0.00	\$9.34	\$9.34	.2	REVENUE	
ISEYEBOLT5812F	2921142		1	\$0.00	\$9.34	\$9.34	.2	REVENUE	
DECLMP10AAACF	2921142		1	\$0.00	\$9.34	\$9.34	.2	REVENUE	
ISEYEBOLT5812F	8042419		1	\$0.00	\$9.34	\$9.34	.2	REVENUE	
ISEYENUT58F	8042419		1	\$0.00	\$9.34	\$9.34	.2	REVENUE	
ISEYEBOLT5812F	8042419		1	\$0.00	\$9.34	\$9.34	.2	REVENUE	
IDES25PF	8042419		1	\$0.00	\$28.02	\$28.02	.6	REVENUE	
DECLMP10AAACF	8042419		1	\$0.00	\$9.34	\$9.34	.2	REVENUE	
DECLMP10AAACF	8042419		2	\$0.00	\$18.68	\$18.68	.4	REVENUE	
BKTCOLASNGSTLF	8042419		1	\$0.00	\$14.01	\$14.01	.3	REVENUE	
TRCLAMP10AAACF	8042422		1	\$28.76	\$9.34	\$38.10	.2	REVENUE	
ISSTUDBOLT5812F	8042422		1	\$0.00	\$9.34	\$9.34	.2	REVENUE	
ISGAINGRIDF	8042422		1	\$0.00	\$9.34	\$9.34	.2	REVENUE	
IHPCLT15F	8042422		1	\$0.00	\$28.02	\$28.02	.6	REVENUE	
AR10AAACF	8042422		1	\$7.85	\$9.34	\$17.19	.2	REVENUE	

Operating District: ST PETERSBURG
WR Type: ESTIM - ESTIMATE ONLY WORK REQUEST

Customer Name: PSC LOW DENSITY OH COST ESTIMAT
Customer Address: 299 N 1ST AVE
ST PETERSBURG, FL 33701-

Scheduled Start Date:

Requested Completion Date: 12/31/2011

Customer #:

WR Owner: ROBERT E MCCABE

WR Description:

NSSCF	8042422		1	\$0.00	\$9.34	\$9.34	.2	REVENUE
ISPLF	8042422		1	\$0.00	\$28.02	\$28.02	.6	REVENUE
NEUSPTIE10ALF	8042422		1	\$0.00	\$9.34	\$9.34	.2	REVENUE
TRCLAMP10AAACF	8042425		1	\$28.76	\$9.34	\$38.10	.2	REVENUE
ISSTUDBOLT5812F	8042425		1	\$0.00	\$9.34	\$9.34	.2	REVENUE
ISGAINGRIDF	8042425		1	\$0.00	\$9.34	\$9.34	.2	REVENUE
IHPCLT15F	8042425		1	\$0.00	\$28.02	\$28.02	.6	REVENUE
AR10AAACF	8042425		1	\$7.85	\$9.34	\$17.19	.2	REVENUE
ISEYENUT58F	8042425		1	\$0.00	\$9.34	\$9.34	.2	REVENUE
DECLMP10AAACF	8042425		2	\$0.00	\$18.68	\$18.68	.4	REVENUE
ISEYEBOLT5812F	8042425		1	\$0.00	\$9.34	\$9.34	.2	REVENUE
ISEYEBOLT5812F	8042426		1	\$0.00	\$9.34	\$9.34	.2	REVENUE
ISEYENUT58F	8042426		1	\$0.00	\$9.34	\$9.34	.2	REVENUE
SDEMSPNCLMPF	8042426		2	\$0.00	\$18.68	\$18.68	.4	REVENUE
SERCLMP40ALF	8042426		1	\$0.00	\$9.34	\$9.34	.2	REVENUE
ISEYEBOLT5812F	8042426		1	\$0.00	\$9.34	\$9.34	.2	REVENUE
IDES25PF	8042426		1	\$0.00	\$28.02	\$28.02	.6	REVENUE
DECLMP10AAACF	8042426		1	\$0.00	\$9.34	\$9.34	.2	REVENUE
DECLMP10AAACF	8042426		1	\$0.00	\$9.34	\$9.34	.2	REVENUE
SERCLMP10ALF	8042426		1	\$0.00	\$9.34	\$9.34	.2	REVENUE
BKTCOLASNGSTLF	8042426		1	\$0.00	\$14.01	\$14.01	.3	REVENUE
WGTRBUSHSNAPF	8042426		1	\$0.00	\$9.34	\$9.34	.2	REVENUE
MIDSPANTAPF	8042427		2	\$0.00	\$18.68	\$18.68	.4	REVENUE
SDEMSPNCLMPF	8042427		2	\$0.00	\$18.68	\$18.68	.4	REVENUE
ISEYENUT58F	8042429		1	\$0.00	\$9.34	\$9.34	.2	REVENUE
DECLMP10AAACF	8042429		2	\$0.00	\$18.68	\$18.68	.4	REVENUE
ISEYEBOLT5812F	8042429		1	\$0.00	\$9.34	\$9.34	.2	REVENUE
SCLMP10AAACF	8042429		1	\$0.00	\$9.34	\$9.34	.2	REVENUE
ISEYEBOLT5812F	8042429		1	\$0.00	\$9.34	\$9.34	.2	REVENUE
IDES25PF	8042429		1	\$0.00	\$28.02	\$28.02	.6	REVENUE
AR10AAACF	8042429		1	\$7.85	\$9.34	\$17.19	.2	REVENUE
STIEF10ALF	8042430		1	\$0.00	\$9.34	\$9.34	.2	REVENUE
ISSTUDBOLT5812F	8042430		1	\$0.00	\$9.34	\$9.34	.2	REVENUE
ISGAINGRIDF	8042430		1	\$0.00	\$9.34	\$9.34	.2	REVENUE
IHPTT15F	8042430		1	\$0.00	\$28.02	\$28.02	.6	REVENUE
SDEMSPNCLMPF	8042430		1	\$0.00	\$9.34	\$9.34	.2	REVENUE
ISEYEBOLT5812F	8042430		1	\$0.00	\$9.34	\$9.34	.2	REVENUE
ISEYENUT58F	8042430		1	\$0.00	\$9.34	\$9.34	.2	REVENUE
DECLMP10AAACF	8042430		2	\$0.00	\$18.68	\$18.68	.4	REVENUE
SERCLMP40ALF	8042430		1	\$0.00	\$9.34	\$9.34	.2	REVENUE
WGTRBUSHSNAPF	8042431		1	\$0.00	\$9.34	\$9.34	.2	REVENUE
SERCLMP10ALF	8042431		1	\$0.00	\$9.34	\$9.34	.2	REVENUE

Operating District: ST PETERSBURG
WR Type: ESTIM - ESTIMATE ONLY WORK REQUEST

Customer Name: PSC LOW DENSITY OH COST ESTIMAT
Customer Address: 299 N 1ST AVE
 ST PETERSBURG, FL 33701-

Scheduled Start Date:
Customer #:
Requested Completion Date: 12/31/2011

WR Owner: ROBERT E MCCABE

WR Description:

SDEMSPNCLMPF	8042431		1	\$.00	\$9.34	\$9.34	.2	REVENUE
STIEF10ALF	8042431		1	\$.00	\$9.34	\$9.34	.2	REVENUE
ISSTUDBOLT5812F	8042431		1	\$.00	\$9.34	\$9.34	.2	REVENUE
ISGAINGRIDF	8042431		1	\$.00	\$9.34	\$9.34	.2	REVENUE
IHPTT15F	8042431		1	\$.00	\$28.02	\$28.02	.6	REVENUE
NEUMESCLMP10ALF	8042431		1	\$.00	\$9.34	\$9.34	.2	REVENUE
BKTCOLASNGSTLF	8042431		1	\$.00	\$14.01	\$14.01	.3	REVENUE
ISEYEBOLT5812F	8042433		1	\$.00	\$9.34	\$9.34	.2	REVENUE
ISEYENUT58F	8042433		1	\$.00	\$9.34	\$9.34	.2	REVENUE
SDEMSPNCLMPF	8042433		2	\$.00	\$18.68	\$18.68	.4	REVENUE
SERCLMP40ALF	8042433		2	\$.00	\$18.68	\$18.68	.4	REVENUE
ISEYEBOLT5812F	8042433		1	\$.00	\$9.34	\$9.34	.2	REVENUE
IDES25PF	8042433		1	\$.00	\$28.02	\$28.02	.6	REVENUE
DECLMP10AAACF	8042433		1	\$.00	\$9.34	\$9.34	.2	REVENUE
DECLMP10AAACF	8042433		1	\$.00	\$9.34	\$9.34	.2	REVENUE
BKTCOLASNGSTLF	8042433		1	\$.00	\$14.01	\$14.01	.3	REVENUE
TRCLAMP10AAACF	8042434		1	\$28.76	\$9.34	\$38.10	.2	REVENUE
ISSTUDBOLT5812F	8042434		1	\$.00	\$9.34	\$9.34	.2	REVENUE
ISGAINGRIDF	8042434		1	\$.00	\$9.34	\$9.34	.2	REVENUE
IHPCLT15F	8042434		1	\$.00	\$28.02	\$28.02	.6	REVENUE
AR10AAACF	8042434		1	\$7.85	\$9.34	\$17.19	.2	REVENUE
NEUMESCLMP10ALF	8042434		1	\$.00	\$9.34	\$9.34	.2	REVENUE
BKTCOLASNGSTLF	8042434		1	\$.00	\$14.01	\$14.01	.3	REVENUE
WGTRBUSHSNAPF	8042434		1	\$.00	\$9.34	\$9.34	.2	REVENUE
ISEYENUT58F	8042434		1	\$.00	\$9.34	\$9.34	.2	REVENUE
ISEYEBOLT5812F	8042434		1	\$.00	\$9.34	\$9.34	.2	REVENUE
STIEF10ALF	8042437		1	\$.00	\$9.34	\$9.34	.2	REVENUE
ISSTUDBOLT5812F	8042437		1	\$.00	\$9.34	\$9.34	.2	REVENUE
ISGAINGRIDF	8042437		1	\$.00	\$9.34	\$9.34	.2	REVENUE
IHPTT15F	8042437		1	\$.00	\$28.02	\$28.02	.6	REVENUE
SCLMP10AAACF	8042437		1	\$.00	\$9.34	\$9.34	.2	REVENUE
ISEYEBOLT5812F	8042437		1	\$.00	\$9.34	\$9.34	.2	REVENUE
IDES25PF	8042437		1	\$.00	\$28.02	\$28.02	.6	REVENUE
AR10AAACF	8042437		1	\$7.85	\$9.34	\$17.19	.2	REVENUE
NEUMESCLMP10ALF	8042437		2	\$.00	\$18.68	\$18.68	.4	REVENUE
STIEF10ALF	8043415		1	\$.00	\$9.34	\$9.34	.2	REVENUE
ISSTUDBOLT5812F	8043415		1	\$.00	\$9.34	\$9.34	.2	REVENUE
ISGAINGRIDF	8043415		1	\$.00	\$9.34	\$9.34	.2	REVENUE
IHPTT15F	8043415		1	\$.00	\$28.02	\$28.02	.6	REVENUE
SDEMSPNCLMPF	8043415		1	\$.00	\$9.34	\$9.34	.2	REVENUE
ISEYEBOLT5812F	8043415		1	\$.00	\$9.34	\$9.34	.2	REVENUE
ISEYENUT58F	8043415		1	\$.00	\$9.34	\$9.34	.2	REVENUE

Operating District: ST PETERSBURG
WR Type: ESTIM - ESTIMATE ONLY WORK REQUEST

Customer Name: PSC LOW DENSITY OH COST ESTIMAT
Customer Address: 299 N 1ST AVE
ST PETERSBURG, FL 33701-

Scheduled Start Date:

Customer #:

Requested Completion Date: 12/31/2011

WR Owner: ROBERT E MCCABE

WR Description:

DECLMP10AAACF	8043415		2	\$.00	\$18.68	\$18.68	.4	REVENUE
SERCLMP40ALF	8043415		1	\$.00	\$9.34	\$9.34	.2	REVENUE
SERCLMP10ALF	8043416		1	\$.00	\$9.34	\$9.34	.2	REVENUE
SDEMSPNCLMPF	8043416		1	\$.00	\$9.34	\$9.34	.2	REVENUE
STIEF10ALF	8043416		1	\$.00	\$9.34	\$9.34	.2	REVENUE
ISSTUDBOLT5812F	8043416		1	\$.00	\$9.34	\$9.34	.2	REVENUE
ISGAINGRIDF	8043416		1	\$.00	\$9.34	\$9.34	.2	REVENUE
IHPTT15F	8043416		1	\$.00	\$28.02	\$28.02	.6	REVENUE
NEUMESCLMP10ALF	8043416		1	\$.00	\$9.34	\$9.34	.2	REVENUE
BKTCOLASNGSTLF	8043416		1	\$.00	\$14.01	\$14.01	.3	REVENUE
WGTRBUSHSNAPF	8043416		1	\$.00	\$9.34	\$9.34	.2	REVENUE
ISEYEBOLT5812F	8043413		1	\$.00	\$9.34	\$9.34	.2	REVENUE
ISEYENUT58F	8043413		1	\$.00	\$9.34	\$9.34	.2	REVENUE
SDEMSPNCLMPF	8043413		2	\$.00	\$18.68	\$18.68	.4	REVENUE
SERCLMP40ALF	8043413		1	\$.00	\$9.34	\$9.34	.2	REVENUE
TRCLAMP10AAACF	8043413		1	\$28.76	\$9.34	\$38.10	.2	REVENUE
DECLMP10AAACF	8043413		1	\$.00	\$9.34	\$9.34	.2	REVENUE
ISSTUDBOLT5812F	8043413		1	\$.00	\$9.34	\$9.34	.2	REVENUE
ISGAINGRIDF	8043413		1	\$.00	\$9.34	\$9.34	.2	REVENUE
IHPCLT15F	8043413		1	\$.00	\$28.02	\$28.02	.6	REVENUE
AR10AAACF	8043413		1	\$7.85	\$9.34	\$17.19	.2	REVENUE
ISEYEBOLT5812F	8043414		1	\$.00	\$9.34	\$9.34	.2	REVENUE
ISEYENUT58F	8043414		1	\$.00	\$9.34	\$9.34	.2	REVENUE
SDEMSPNCLMPF	8043414		2	\$.00	\$18.68	\$18.68	.4	REVENUE
DECLMP10AAACF	8043414		1	\$.00	\$9.34	\$9.34	.2	REVENUE
TRCLAMP10AAACF	8043414		1	\$28.76	\$9.34	\$38.10	.2	REVENUE
ISSTUDBOLT5812F	8043414		1	\$.00	\$9.34	\$9.34	.2	REVENUE
ISGAINGRIDF	8043414		1	\$.00	\$9.34	\$9.34	.2	REVENUE
IHPCLT15F	8043414		1	\$.00	\$28.02	\$28.02	.6	REVENUE
AR10AAACF	8043414		1	\$7.85	\$9.34	\$17.19	.2	REVENUE
TRCLAMP10AAACF	8043417		1	\$28.76	\$9.34	\$38.10	.2	REVENUE
ISSTUDBOLT5812F	8043417		1	\$.00	\$9.34	\$9.34	.2	REVENUE
ISGAINGRIDF	8043417		1	\$.00	\$9.34	\$9.34	.2	REVENUE
IHPCLT15F	8043417		1	\$.00	\$28.02	\$28.02	.6	REVENUE
AR10AAACF	8043417		1	\$7.85	\$9.34	\$17.19	.2	REVENUE
NEUMESCLMP10ALF	8043417		1	\$.00	\$9.34	\$9.34	.2	REVENUE
BKTCOLASNGSTLF	8043417		1	\$.00	\$14.01	\$14.01	.3	REVENUE
WGTRBUSHSNAPF	8043417		1	\$.00	\$9.34	\$9.34	.2	REVENUE
ISEYEBOLT5812F	8043419		1	\$.00	\$9.34	\$9.34	.2	REVENUE
ISEYENUT58F	8043419		1	\$.00	\$9.34	\$9.34	.2	REVENUE
SDEMSPNCLMPF	8043419		2	\$.00	\$18.68	\$18.68	.4	REVENUE
SERCLMP40ALF	8043419		1	\$.00	\$9.34	\$9.34	.2	REVENUE

Operating District: ST PETERSBURG
WR Type: ESTIM - ESTIMATE ONLY WORK REQUEST

Customer Name: PSC LOW DENSITY OH COST ESTIMAT
Customer Address: 299 N 1ST AVE
ST PETERSBURG, FL 33701-

Scheduled Start Date:

Customer #:

Requested Completion Date: 12/31/2011

WR Owner: ROBERT E MCCABE

WR Description:

WR Description	Code	Unit	QTY	Unit Price	Subtotal	Revenue	Rate	Type
DECLMP10AAACF	8043419		1	\$0.00	\$9.34	\$9.34	.2	REVENUE
TRCLAMP10AAACF	8043419		1	\$28.76	\$9.34	\$38.10	.2	REVENUE
ISSTUDBOLT5812F	8043419		1	\$0.00	\$9.34	\$9.34	.2	REVENUE
ISGAINGRIDF	8043419		1	\$0.00	\$9.34	\$9.34	.2	REVENUE
IHPCLT15F	8043419		1	\$0.00	\$28.02	\$28.02	.6	REVENUE
AR10AAACF	8043419		1	\$7.85	\$9.34	\$17.19	.2	REVENUE
ISSTUDBOLT5812F	8043420		1	\$0.00	\$9.34	\$9.34	.2	REVENUE
SERCLMP10ALF	8043420		1	\$0.00	\$9.34	\$9.34	.2	REVENUE
SDEMSPNCLMPF	8043420		1	\$0.00	\$9.34	\$9.34	.2	REVENUE
STIEF10ALF	8043420		1	\$0.00	\$9.34	\$9.34	.2	REVENUE
ISGAINGRIDF	8043420		1	\$0.00	\$9.34	\$9.34	.2	REVENUE
IHPTT15F	8043420		1	\$0.00	\$28.02	\$28.02	.6	REVENUE
BKTCOLASNGSTLF	8043420		1	\$0.00	\$14.01	\$14.01	.3	REVENUE
WGTRBUSHSNAPF	8043420		1	\$0.00	\$9.34	\$9.34	.2	REVENUE
ISEYENUT58F	8043420		1	\$0.00	\$9.34	\$9.34	.2	REVENUE
ISEYEBOLT5812F	8043420		1	\$0.00	\$9.34	\$9.34	.2	REVENUE
ISEYEBOLT5812F	8043421		1	\$0.00	\$9.34	\$9.34	.2	REVENUE
ISEYENUT58F	8043421		1	\$0.00	\$9.34	\$9.34	.2	REVENUE
ISEYEBOLT5812F	8043421		1	\$0.00	\$9.34	\$9.34	.2	REVENUE
IDES25PF	8043421		1	\$0.00	\$28.02	\$28.02	.6	REVENUE
DECLMP10AAACF	8043421		1	\$0.00	\$9.34	\$9.34	.2	REVENUE
DECLMP10AAACF	8043421		1	\$0.00	\$9.34	\$9.34	.2	REVENUE
BKTCOLASNGSTLF	8043421		1	\$0.00	\$14.01	\$14.01	.3	REVENUE
ISEYEBOLT5812F	8043423		1	\$0.00	\$9.34	\$9.34	.2	REVENUE
ISEYENUT58F	8043423		1	\$0.00	\$9.34	\$9.34	.2	REVENUE
STIEF10ALF	8043423		1	\$0.00	\$9.34	\$9.34	.2	REVENUE
ISSTUDBOLT5812F	8043423		1	\$0.00	\$9.34	\$9.34	.2	REVENUE
ISGAINGRIDF	8043423		1	\$0.00	\$9.34	\$9.34	.2	REVENUE
IHPTT15F	8043423		1	\$0.00	\$28.02	\$28.02	.6	REVENUE
DECLMP10AAACF	8043423		2	\$0.00	\$18.68	\$18.68	.4	REVENUE
ISSTUDBOLT5812F	8043430		1	\$0.00	\$9.34	\$9.34	.2	REVENUE
SERCLMP10ALF	8043430		1	\$0.00	\$9.34	\$9.34	.2	REVENUE
SDEMSPNCLMPF	8043430		1	\$0.00	\$9.34	\$9.34	.2	REVENUE
STIEF10ALF	8043430		1	\$0.00	\$9.34	\$9.34	.2	REVENUE
ISGAINGRIDF	8043430		1	\$0.00	\$9.34	\$9.34	.2	REVENUE
IHPTT15F	8043430		1	\$0.00	\$28.02	\$28.02	.6	REVENUE
BKTCOLASNGSTLF	8043430		1	\$0.00	\$14.01	\$14.01	.3	REVENUE
WGTRBUSHSNAPF	8043430		1	\$0.00	\$9.34	\$9.34	.2	REVENUE
ISEYENUT58F	8043430		1	\$0.00	\$9.34	\$9.34	.2	REVENUE
ISEYEBOLT5812F	8043430		1	\$0.00	\$9.34	\$9.34	.2	REVENUE
ISEYEBOLT5812F	8043431		1	\$0.00	\$9.34	\$9.34	.2	REVENUE
ISEYENUT58F	8043431		1	\$0.00	\$9.34	\$9.34	.2	REVENUE

Operating District: ST PETERSBURG
WR Type: ESTIM - ESTIMATE ONLY WORK REQUEST

Customer Name: PSC LOW DENSITY OH COST ESTIMAT
Customer Address: 299 N 1ST AVE
ST PETERSBURG, FL 33701-

Scheduled Start Date:

Customer #:

Requested Completion Date: 12/31/2011

WR Owner: ROBERT E MCCABE

WR Description:

STIEF10ALF	8043431		1	\$.00	\$9.34	\$9.34	.2	REVENUE
ISSTUDBOLT5812F	8043431		1	\$.00	\$9.34	\$9.34	.2	REVENUE
ISGAINGRIDF	8043431		1	\$.00	\$9.34	\$9.34	.2	REVENUE
IHPTT15F	8043431		1	\$.00	\$28.02	\$28.02	.6	REVENUE
DECLMP10AAACF	8043431		2	\$.00	\$18.68	\$18.68	.4	REVENUE
TRCLAMP10AAACF	8043432		1	\$28.76	\$9.34	\$38.10	.2	REVENUE
ISSTUDBOLT5812F	8043432		1	\$.00	\$9.34	\$9.34	.2	REVENUE
ISGAINGRIDF	8043432		1	\$.00	\$9.34	\$9.34	.2	REVENUE
IHPCLT15F	8043432		1	\$.00	\$28.02	\$28.02	.6	REVENUE
AR10AAACF	8043432		1	\$7.85	\$9.34	\$17.19	.2	REVENUE
SERCLMP10ALF	8043432		1	\$.00	\$9.34	\$9.34	.2	REVENUE
BKTCOLASNGSTLF	8043432		1	\$.00	\$14.01	\$14.01	.3	REVENUE
WGTRBUSHSNAPF	8043432		1	\$.00	\$9.34	\$9.34	.2	REVENUE
NEUMESCLMP10ALF	8043432		1	\$.00	\$9.34	\$9.34	.2	REVENUE
SDEMSPNCLMPF	8043432		1	\$.00	\$9.34	\$9.34	.2	REVENUE
ISEYEBOLT5812F	8043433		1	\$.00	\$9.34	\$9.34	.2	REVENUE
ISEYENUT58F	8043433		1	\$.00	\$9.34	\$9.34	.2	REVENUE
SDEMSPNCLMPF	8043433		2	\$.00	\$18.68	\$18.68	.4	REVENUE
DECLMP10AAACF	8043433		1	\$.00	\$9.34	\$9.34	.2	REVENUE
TRCLAMP10AAACF	8043433		1	\$28.76	\$9.34	\$38.10	.2	REVENUE
ISSTUDBOLT5812F	8043433		1	\$.00	\$9.34	\$9.34	.2	REVENUE
ISGAINGRIDF	8043433		1	\$.00	\$9.34	\$9.34	.2	REVENUE
IHPCLT15F	8043433		1	\$.00	\$28.02	\$28.02	.6	REVENUE
AR10AAACF	8043433		1	\$7.85	\$9.34	\$17.19	.2	REVENUE
TRCLAMP10AAACF	8043434		1	\$28.76	\$9.34	\$38.10	.2	REVENUE
ISSTUDBOLT5812F	8043434		1	\$.00	\$9.34	\$9.34	.2	REVENUE
SERCLMP10ALF	8043434		1	\$.00	\$9.34	\$9.34	.2	REVENUE
SDEMSPNCLMPF	8043434		1	\$.00	\$9.34	\$9.34	.2	REVENUE
ISGAINGRIDF	8043434		1	\$.00	\$9.34	\$9.34	.2	REVENUE
IHPCLT15F	8043434		1	\$.00	\$28.02	\$28.02	.6	REVENUE
AR10AAACF	8043434		1	\$7.85	\$9.34	\$17.19	.2	REVENUE
ISEYENUT58F	8043434		1	\$.00	\$9.34	\$9.34	.2	REVENUE
ISEYEBOLT5812F	8043434		1	\$.00	\$9.34	\$9.34	.2	REVENUE
TRCLAMP10AAACF	8043436		1	\$28.76	\$9.34	\$38.10	.2	REVENUE
ISSTUDBOLT5812F	8043436		1	\$.00	\$9.34	\$9.34	.2	REVENUE
ISGAINGRIDF	8043436		1	\$.00	\$9.34	\$9.34	.2	REVENUE
IHPCLT15F	8043436		1	\$.00	\$28.02	\$28.02	.6	REVENUE
AR10AAACF	8043436		1	\$7.85	\$9.34	\$17.19	.2	REVENUE
SERCLMP10ALF	8043436		1	\$.00	\$9.34	\$9.34	.2	REVENUE
BKTCOLASNGSTLF	8043436		1	\$.00	\$14.01	\$14.01	.3	REVENUE
WGTRBUSHSNAPF	8043436		1	\$.00	\$9.34	\$9.34	.2	REVENUE
NEUMESCLMP10ALF	8043436		1	\$.00	\$9.34	\$9.34	.2	REVENUE

Operating District: ST PETERSBURG
WR Type: ESTIM - ESTIMATE ONLY WORK REQUEST

Customer Name: PSC LOW DENSITY OH COST ESTIMAT
Customer Address: 299 N 1ST AVE
ST PETERSBURG, FL 33701-

Scheduled Start Date:

Customer #:

Requested Completion Date: 12/31/2011

WR Owner: ROBERT E MCCABE

WR Description:

WR Description	Code	Unit	QTY	Unit Price	Estimate Price	Revenue Price	Revenue	Category
SDEMSPNCLMPF	8043436	I	1	\$0.00	\$9.34	\$9.34	.2	REVENUE
ISEYEBOLT5812F	8043437	I	1	\$0.00	\$9.34	\$9.34	.2	REVENUE
ISEYENUT58F	8043437	I	1	\$0.00	\$9.34	\$9.34	.2	REVENUE
SDEMSPNCLMPF	8043437	I	2	\$0.00	\$18.68	\$18.68	.4	REVENUE
SERCLMP40ALF	8043437	I	1	\$0.00	\$9.34	\$9.34	.2	REVENUE
DECLMP10AAACF	8043437	I	1	\$0.00	\$9.34	\$9.34	.2	REVENUE
TRCLAMP10AAACF	8043437	I	1	\$28.76	\$9.34	\$38.10	.2	REVENUE
ISSTUDBOLT5812F	8043437	I	1	\$0.00	\$9.34	\$9.34	.2	REVENUE
ISGAINGRIDF	8043437	I	1	\$0.00	\$9.34	\$9.34	.2	REVENUE
IHPCLT15F	8043437	I	1	\$0.00	\$28.02	\$28.02	.6	REVENUE
AR10AAACF	8043437	I	1	\$7.85	\$9.34	\$17.19	.2	REVENUE
NSSCF	8043446	I	1	\$0.00	\$9.34	\$9.34	.2	REVENUE
ISPLF	8043446	I	1	\$0.00	\$28.02	\$28.02	.6	REVENUE
TRCLAMP10AAACF	8043446	I	1	\$28.76	\$9.34	\$38.10	.2	REVENUE
ISSTUDBOLT5812F	8043446	I	1	\$0.00	\$9.34	\$9.34	.2	REVENUE
ISGAINGRIDF	8043446	I	1	\$0.00	\$9.34	\$9.34	.2	REVENUE
IHPCLT15F	8043446	I	1	\$0.00	\$28.02	\$28.02	.6	REVENUE
AR10AAACF	8043446	I	1	\$7.85	\$9.34	\$17.19	.2	REVENUE
NEUSPTIE10ALF	8043446	I	1	\$0.00	\$9.34	\$9.34	.2	REVENUE
ISSTUDBOLT5812F	8043454	I	1	\$0.00	\$9.34	\$9.34	.2	REVENUE
SERCLMP10ALF	8043454	I	1	\$0.00	\$9.34	\$9.34	.2	REVENUE
SDEMSPNCLMPF	8043454	I	1	\$0.00	\$9.34	\$9.34	.2	REVENUE
STIEF10ALF	8043454	I	1	\$0.00	\$9.34	\$9.34	.2	REVENUE
ISGAINGRIDF	8043454	I	1	\$0.00	\$9.34	\$9.34	.2	REVENUE
IHPPT15F	8043454	I	1	\$0.00	\$28.02	\$28.02	.6	REVENUE
BKTCOLASNGSTLF	8043454	I	1	\$0.00	\$14.01	\$14.01	.3	REVENUE
WGTRBUSHSNAPF	8043454	I	1	\$0.00	\$9.34	\$9.34	.2	REVENUE
ISPLF	8043454	I	1	\$0.00	\$28.02	\$28.02	.6	REVENUE
NSSB12F	8043454	I	1	\$0.00	\$9.34	\$9.34	.2	REVENUE
NEUSPTIE10ALF	8043454	I	1	\$0.00	\$9.34	\$9.34	.2	REVENUE
STIEF10ALF	8043479	I	1	\$0.00	\$9.34	\$9.34	.2	REVENUE
ISSTUDBOLT5812F	8043479	I	1	\$0.00	\$9.34	\$9.34	.2	REVENUE
ISGAINGRIDF	8043479	I	1	\$0.00	\$9.34	\$9.34	.2	REVENUE
IHPPT15F	8043479	I	1	\$0.00	\$28.02	\$28.02	.6	REVENUE
SDEMSPNCLMPF	8043479	I	1	\$0.00	\$9.34	\$9.34	.2	REVENUE
ISEYEBOLT5812F	8043479	I	1	\$0.00	\$9.34	\$9.34	.2	REVENUE
ISEYENUT58F	8043479	I	1	\$0.00	\$9.34	\$9.34	.2	REVENUE
DECLMP10AAACF	8043479	I	2	\$0.00	\$18.68	\$18.68	.4	REVENUE
SERCLMP10ALF	8043479	I	1	\$0.00	\$9.34	\$9.34	.2	REVENUE
ISEYEBOLT5812F	8043480	I	2	\$0.00	\$18.68	\$18.68	.4	REVENUE
ISEYENUT58F	8043480	I	2	\$0.00	\$18.68	\$18.68	.4	REVENUE
SDEMSPNCLMPF	8043480	I	1	\$0.00	\$9.34	\$9.34	.2	REVENUE

Operating District: ST PETERSBURG
WR Type: ESTIM - ESTIMATE ONLY WORK REQUEST

Customer Name: PSC LOW DENSITY OH COST ESTIMAT
Customer Address: 299 N 1ST AVE
ST PETERSBURG, FL 33701-

Scheduled Start Date:

Customer #:

Requested Completion Date: 12/31/2011

WR Owner: ROBERT E MCCABE

WR Description:

WR Description	Code	Unit	Qty	Unit Price	Est Price	Est Price	Est Price	Est Price
ISEYEBOLT5812F	8043480	I	2	\$.00	\$18.68	\$18.68	.4	REVENUE
IDES25PF	8043480	I	2	\$.00	\$56.04	\$56.04	1.2	REVENUE
DECLMP10AAACF	8043480	I	2	\$.00	\$18.68	\$18.68	.4	REVENUE
DECLMP10AAACF	8043480	I	2	\$.00	\$18.68	\$18.68	.4	REVENUE
SERCLMP10ALF	8043480	I	1	\$.00	\$9.34	\$9.34	.2	REVENUE
BKTCOLASNGSTLF	8043480	I	1	\$.00	\$14.01	\$14.01	.3	REVENUE
WGTRBUSHSNAPF	8043480	I	1	\$.00	\$9.34	\$9.34	.2	REVENUE
STIEF10ALF	8043484	I	1	\$.00	\$9.34	\$9.34	.2	REVENUE
ISSTUDBOLT5812F	8043484	I	1	\$.00	\$9.34	\$9.34	.2	REVENUE
ISGAINGRIDF	8043484	I	1	\$.00	\$9.34	\$9.34	.2	REVENUE
IHPTT15F	8043484	I	1	\$.00	\$28.02	\$28.02	.6	REVENUE
SDEMSPNCLMPF	8043484	I	1	\$.00	\$9.34	\$9.34	.2	REVENUE
ISEYEBOLT5812F	8043484	I	1	\$.00	\$9.34	\$9.34	.2	REVENUE
ISEYENUT58F	8043484	I	1	\$.00	\$9.34	\$9.34	.2	REVENUE
DECLMP10AAACF	8043484	I	2	\$.00	\$18.68	\$18.68	.4	REVENUE
SERCLMP40ALF	8043484	I	1	\$.00	\$9.34	\$9.34	.2	REVENUE
SERCLMP10ALF	8043486	I	1	\$.00	\$9.34	\$9.34	.2	REVENUE
SDEMSPNCLMPF	8043486	I	1	\$.00	\$9.34	\$9.34	.2	REVENUE
STIEF10ALF	8043486	I	1	\$.00	\$9.34	\$9.34	.2	REVENUE
ISSTUDBOLT5812F	8043486	I	1	\$.00	\$9.34	\$9.34	.2	REVENUE
ISGAINGRIDF	8043486	I	1	\$.00	\$9.34	\$9.34	.2	REVENUE
IHPTT15F	8043486	I	1	\$.00	\$28.02	\$28.02	.6	REVENUE
NEUMESCLMP10ALF	8043486	I	1	\$.00	\$9.34	\$9.34	.2	REVENUE
BKTCOLASNGSTLF	8043486	I	1	\$.00	\$14.01	\$14.01	.3	REVENUE
WGTRBUSHSNAPF	8043486	I	1	\$.00	\$9.34	\$9.34	.2	REVENUE
ISEYEBOLT5812F	8043487	I	1	\$.00	\$9.34	\$9.34	.2	REVENUE
ISEYENUT58F	8043487	I	1	\$.00	\$9.34	\$9.34	.2	REVENUE
SDEMSPNCLMPF	8043487	I	2	\$.00	\$18.68	\$18.68	.4	REVENUE
SERCLMP40ALF	8043487	I	1	\$.00	\$9.34	\$9.34	.2	REVENUE
DECLMP10AAACF	8043487	I	1	\$.00	\$9.34	\$9.34	.2	REVENUE
TRCLAMP10AAACF	8043487	I	1	\$28.76	\$9.34	\$38.10	.2	REVENUE
ISSTUDBOLT5812F	8043487	I	1	\$.00	\$9.34	\$9.34	.2	REVENUE
ISGAINGRIDF	8043487	I	1	\$.00	\$9.34	\$9.34	.2	REVENUE
IHPCLT15F	8043487	I	1	\$.00	\$28.02	\$28.02	.6	REVENUE
AR10AAACF	8043487	I	1	\$7.85	\$9.34	\$17.19	.2	REVENUE
ISSTUDBOLT5812F	8043488	I	1	\$.00	\$9.34	\$9.34	.2	REVENUE
SERCLMP10ALF	8043488	I	1	\$.00	\$9.34	\$9.34	.2	REVENUE
SDEMSPNCLMPF	8043488	I	1	\$.00	\$9.34	\$9.34	.2	REVENUE
STIEF10ALF	8043488	I	1	\$.00	\$9.34	\$9.34	.2	REVENUE
ISGAINGRIDF	8043488	I	1	\$.00	\$9.34	\$9.34	.2	REVENUE
IHPTT15F	8043488	I	1	\$.00	\$28.02	\$28.02	.6	REVENUE
BKTCOLASNGSTLF	8043488	I	1	\$.00	\$14.01	\$14.01	.3	REVENUE

Operating District: ST PETERSBURG
WR Type: ESTIM - ESTIMATE ONLY WORK REQUEST

Customer Name: PSC LOW DENSITY OH COST ESTIMAT
Customer Address: 299 N 1ST AVE
 ST PETERSBURG, FL 33701-

Scheduled Start Date:

Customer #:

Requested Completion Date: 12/31/2011

WR Owner: ROBERT E MCCABE

WR Description:

WR Description	WR ID	Unit	QTY	Unit Cost	Total Cost	Revenue	Revenue	Revenue
WGTRBUSHSNAPF	8043488		1	\$0.00	\$9.34	\$9.34	.2	REVENUE
ISEYENUT58F	8043488		1	\$0.00	\$9.34	\$9.34	.2	REVENUE
ISEYEBOLT5812F	8043488		1	\$0.00	\$9.34	\$9.34	.2	REVENUE
ISEYEBOLT5812F	8043489		1	\$0.00	\$9.34	\$9.34	.2	REVENUE
ISEYENUT58F	8043489		1	\$0.00	\$9.34	\$9.34	.2	REVENUE
SDEMSPNCLMPF	8043489		1	\$0.00	\$9.34	\$9.34	.2	REVENUE
ISEYEBOLT5812F	8043489		1	\$0.00	\$9.34	\$9.34	.2	REVENUE
IDES25PF	8043489		1	\$0.00	\$28.02	\$28.02	.6	REVENUE
DECLMP10AAACF	8043489		1	\$0.00	\$9.34	\$9.34	.2	REVENUE
DECLMP10AAACF	8043489		1	\$0.00	\$9.34	\$9.34	.2	REVENUE
BKTCOLASNGSTLF	8043489		1	\$0.00	\$14.01	\$14.01	.3	REVENUE
SERCLMP10ALF	8043489		1	\$0.00	\$9.34	\$9.34	.2	REVENUE
ISEYEBOLT5812F	8043490		1	\$0.00	\$9.34	\$9.34	.2	REVENUE
DECLMP10AAACF	8043490		1	\$0.00	\$9.34	\$9.34	.2	REVENUE
ISEYEBOLT5812F	8043491		2	\$0.00	\$18.68	\$18.68	.4	REVENUE
DECLMP10AAACF	8043491		2	\$0.00	\$18.68	\$18.68	.4	REVENUE
ISEYENUT58F	8043491		1	\$0.00	\$9.34	\$9.34	.2	REVENUE
ISEYEBOLT5812F	8043493		1	\$0.00	\$9.34	\$9.34	.2	REVENUE
IDES25PF	8043493		1	\$0.00	\$28.02	\$28.02	.6	REVENUE
DECLMP10AAACF	8043493		1	\$0.00	\$9.34	\$9.34	.2	REVENUE
ISEYENUT58F	8043493		1	\$0.00	\$9.34	\$9.34	.2	REVENUE
ISEYEBOLT5812F	8043493		1	\$0.00	\$9.34	\$9.34	.2	REVENUE
DECLMP10AAACF	8043493		2	\$0.00	\$18.68	\$18.68	.4	REVENUE
SERCLMP10ALF	8043493		1	\$0.00	\$9.34	\$9.34	.2	REVENUE
BKTCOLASNGSTLF	8043493		1	\$0.00	\$14.01	\$14.01	.3	REVENUE
WGTRBUSHSNAPF	8043493		1	\$0.00	\$9.34	\$9.34	.2	REVENUE
SDEMSPNCLMPF	8043493		1	\$0.00	\$9.34	\$9.34	.2	REVENUE
STIEF10ALF	8043497		1	\$0.00	\$9.34	\$9.34	.2	REVENUE
ISSTUDBOLT5812F	8043497		1	\$0.00	\$9.34	\$9.34	.2	REVENUE
ISGAINGRIDF	8043497		1	\$0.00	\$9.34	\$9.34	.2	REVENUE
IHPTT15F	8043497		1	\$0.00	\$28.02	\$28.02	.6	REVENUE
SDEMSPNCLMPF	8043497		1	\$0.00	\$9.34	\$9.34	.2	REVENUE
ISEYEBOLT5812F	8043497		1	\$0.00	\$9.34	\$9.34	.2	REVENUE
ISEYENUT58F	8043497		1	\$0.00	\$9.34	\$9.34	.2	REVENUE
DECLMP10AAACF	8043497		2	\$0.00	\$18.68	\$18.68	.4	REVENUE
SERCLMP40ALF	8043497		1	\$0.00	\$9.34	\$9.34	.2	REVENUE
ISSTUDBOLT5812F	8043501		1	\$0.00	\$9.34	\$9.34	.2	REVENUE
SERCLMP10ALF	8043501		1	\$0.00	\$9.34	\$9.34	.2	REVENUE
SDEMSPNCLMPF	8043501		1	\$0.00	\$9.34	\$9.34	.2	REVENUE
STIEF10ALF	8043501		1	\$0.00	\$9.34	\$9.34	.2	REVENUE
ISGAINGRIDF	8043501		1	\$0.00	\$9.34	\$9.34	.2	REVENUE
IHPTT15F	8043501		1	\$0.00	\$28.02	\$28.02	.6	REVENUE

Operating District: ST PETERSBURG
WR Type: ESTIM - ESTIMATE ONLY WORK REQUEST

Customer Name: PSC LOW DENSITY OH COST ESTIMAT
Customer Address: 299 N 1ST AVE
ST PETERSBURG, FL 33701-

Scheduled Start Date:

Requested Completion Date: 12/31/2011

Customer #:

WR Owner: ROBERT E MCCABE

WR Description:

BKTCOLASNGSTLF	8043501		1	\$.00	\$14.01	\$14.01	.3	REVENUE
WGTRBUSHSNAPF	8043501		1	\$.00	\$9.34	\$9.34	.2	REVENUE
ISEYENUT58F	8043501		1	\$.00	\$9.34	\$9.34	.2	REVENUE
ISEYEBOLT5812F	8043501		1	\$.00	\$9.34	\$9.34	.2	REVENUE
ISEYEBOLT5812F	8043509		1	\$.00	\$9.34	\$9.34	.2	REVENUE
ISEYENUT58F	8043509		1	\$.00	\$9.34	\$9.34	.2	REVENUE
SDEMSPNCLMPF	8043509		2	\$.00	\$18.68	\$18.68	.4	REVENUE
DECLMP10AAACF	8043509		1	\$.00	\$9.34	\$9.34	.2	REVENUE
TRCLAMP10AAACF	8043509		1	\$28.76	\$9.34	\$38.10	.2	REVENUE
ISSTUDBOLT5812F	8043509		1	\$.00	\$9.34	\$9.34	.2	REVENUE
ISGAINGRIDF	8043509		1	\$.00	\$9.34	\$9.34	.2	REVENUE
IHPCLT15F	8043509		1	\$.00	\$28.02	\$28.02	.6	REVENUE
AR10AAACF	8043509		1	\$7.85	\$9.34	\$17.19	.2	REVENUE
ISEYEBOLT5812F	8043510		1	\$.00	\$9.34	\$9.34	.2	REVENUE
ISEYENUT58F	8043510		1	\$.00	\$9.34	\$9.34	.2	REVENUE
ISEYEBOLT5812F	8043510		1	\$.00	\$9.34	\$9.34	.2	REVENUE
IDES25PF	8043510		1	\$.00	\$28.02	\$28.02	.6	REVENUE
DECLMP10AAACF	8043510		1	\$.00	\$9.34	\$9.34	.2	REVENUE
DECLMP10AAACF	8043510		1	\$.00	\$9.34	\$9.34	.2	REVENUE
BKTCOLASNGSTLF	8043510		1	\$.00	\$14.01	\$14.01	.3	REVENUE
ISEYEBOLT5812F	8043517		1	\$.00	\$9.34	\$9.34	.2	REVENUE
DECLMP10AAACF	8043517		1	\$.00	\$9.34	\$9.34	.2	REVENUE
ISEYEBOLT5812F	8043518		1	\$.00	\$9.34	\$9.34	.2	REVENUE
DECLMP10AAACF	8043518		1	\$.00	\$9.34	\$9.34	.2	REVENUE
ISEYEBOLT5812F	8043519		1	\$.00	\$9.34	\$9.34	.2	REVENUE
DECLMP10AAACF	8043519		1	\$.00	\$9.34	\$9.34	.2	REVENUE
ISEYEBOLT5812F	8043520		1	\$.00	\$9.34	\$9.34	.2	REVENUE
DECLMP10AAACF	8043520		1	\$.00	\$9.34	\$9.34	.2	REVENUE
ISEYEBOLT5812F	8043521		1	\$.00	\$9.34	\$9.34	.2	REVENUE
DECLMP10AAACF	8043521		1	\$.00	\$9.34	\$9.34	.2	REVENUE
ISEYEBOLT5812F	8043523		1	\$.00	\$9.34	\$9.34	.2	REVENUE
DECLMP10AAACF	8043523		1	\$.00	\$9.34	\$9.34	.2	REVENUE
ISEYEBOLT5812F	8043524		1	\$.00	\$9.34	\$9.34	.2	REVENUE
DECLMP10AAACF	8043524		1	\$.00	\$9.34	\$9.34	.2	REVENUE
ISEYEBOLT5812F	8043525		1	\$.00	\$9.34	\$9.34	.2	REVENUE
DECLMP10AAACF	8043525		1	\$.00	\$9.34	\$9.34	.2	REVENUE
ISEYEBOLT5812F	8043526		1	\$.00	\$9.34	\$9.34	.2	REVENUE
DECLMP10AAACF	8043526		1	\$.00	\$9.34	\$9.34	.2	REVENUE
ISEYEBOLT5812F	8043527		1	\$.00	\$9.34	\$9.34	.2	REVENUE
DECLMP10AAACF	8043527		1	\$.00	\$9.34	\$9.34	.2	REVENUE
ISEYEBOLT5812F	8043528		1	\$.00	\$9.34	\$9.34	.2	REVENUE
DECLMP10AAACF	8043528		1	\$.00	\$9.34	\$9.34	.2	REVENUE



Detailed Cost Estimate

WR Nbr: 2631
WR Revision: 5

Operating District: ST PETERSBURG
WR Type: ESTIM - ESTIMATE ONLY WORK
REQUEST

Customer Name: PSC LOW DENSITY OH COST ESTIMAT
Customer Address: 299 N 1ST AVE
ST PETERSBURG, FL 33701-

Scheduled Start Date:

Customer #:

Requested Completion Date: 12/31/2011

WR Owner: ROBERT E MCCABE

WR Description:

ISEYEBOLT5812F	8043533		1	\$0.00	\$9.34	\$9.34	.2	REVENUE
DECLMP10AAACF	8043533		1	\$0.00	\$9.34	\$9.34	.2	REVENUE
ISEYEBOLT5812F	8043538		1	\$0.00	\$9.34	\$9.34	.2	REVENUE
DECLMP10AAACF	8043538		1	\$0.00	\$9.34	\$9.34	.2	REVENUE
ISEYEBOLT5812F	8043539		1	\$0.00	\$9.34	\$9.34	.2	REVENUE
DECLMP10AAACF	8043539		1	\$0.00	\$9.34	\$9.34	.2	REVENUE
ISEYEBOLT5812F	8043540		1	\$0.00	\$9.34	\$9.34	.2	REVENUE
DECLMP10AAACF	8043540		1	\$0.00	\$9.34	\$9.34	.2	REVENUE
ISEYEBOLT5812F	8043541		1	\$0.00	\$9.34	\$9.34	.2	REVENUE
DECLMP10AAACF	8043541		1	\$0.00	\$9.34	\$9.34	.2	REVENUE
ISEYEBOLT5812F	8043543		1	\$0.00	\$9.34	\$9.34	.2	REVENUE
DECLMP10AAACF	8043543		1	\$0.00	\$9.34	\$9.34	.2	REVENUE
ISEYEBOLT5812F	8043545		1	\$0.00	\$9.34	\$9.34	.2	REVENUE
DECLMP10AAACF	8043545		1	\$0.00	\$9.34	\$9.34	.2	REVENUE
ISEYEBOLT5812F	8043546		1	\$0.00	\$9.34	\$9.34	.2	REVENUE
DECLMP10AAACF	8043546		1	\$0.00	\$9.34	\$9.34	.2	REVENUE
ISEYEBOLT5812F	8043547		1	\$0.00	\$9.34	\$9.34	.2	REVENUE
DECLMP10AAACF	8043547		1	\$0.00	\$9.34	\$9.34	.2	REVENUE
ISEYEBOLT5812F	8043548		1	\$0.00	\$9.34	\$9.34	.2	REVENUE
DECLMP10AAACF	8043548		2	\$0.00	\$18.68	\$18.68	.4	REVENUE
ISEYENUT58F	8043548		1	\$0.00	\$9.34	\$9.34	.2	REVENUE
ISEYEBOLT5812F	8043549		1	\$0.00	\$9.34	\$9.34	.2	REVENUE
DECLMP10AAACF	8043549		1	\$0.00	\$9.34	\$9.34	.2	REVENUE
MIDSPANTAPF	8043551		2	\$0.00	\$18.68	\$18.68	.4	REVENUE
SDEMSPNCLMPF	8043551		2	\$0.00	\$18.68	\$18.68	.4	REVENUE
ISEYEBOLT5812F	8043552		1	\$0.00	\$9.34	\$9.34	.2	REVENUE
DECLMP10AAACF	8043552		1	\$0.00	\$9.34	\$9.34	.2	REVENUE
ISEYEBOLT5812F	8043553		1	\$0.00	\$9.34	\$9.34	.2	REVENUE
DECLMP10AAACF	8043553		1	\$0.00	\$9.34	\$9.34	.2	REVENUE
ISEYEBOLT5812F	8043554		1	\$0.00	\$9.34	\$9.34	.2	REVENUE
DECLMP10AAACF	8043554		1	\$0.00	\$9.34	\$9.34	.2	REVENUE
ISEYEBOLT5812F	8043555		1	\$0.00	\$9.34	\$9.34	.2	REVENUE
DECLMP10AAACF	8043555		1	\$0.00	\$9.34	\$9.34	.2	REVENUE
ISEYEBOLT5812F	8043556		1	\$0.00	\$9.34	\$9.34	.2	REVENUE
DECLMP10AAACF	8043556		1	\$0.00	\$9.34	\$9.34	.2	REVENUE
ISEYEBOLT5812F	8043557		1	\$0.00	\$9.34	\$9.34	.2	REVENUE
DECLMP10AAACF	8043557		1	\$0.00	\$9.34	\$9.34	.2	REVENUE
ISEYEBOLT5812F	8043558		1	\$0.00	\$9.34	\$9.34	.2	REVENUE
DECLMP10AAACF	8043558		1	\$0.00	\$9.34	\$9.34	.2	REVENUE
ISEYEBOLT5812F	8043559		1	\$0.00	\$9.34	\$9.34	.2	REVENUE
DECLMP10AAACF	8043559		1	\$0.00	\$9.34	\$9.34	.2	REVENUE
ISEYEBOLT5812F	8043560		1	\$0.00	\$9.34	\$9.34	.2	REVENUE

Operating District: ST PETERSBURG
WR Type: ESTIM - ESTIMATE ONLY WORK REQUEST

Customer Name: PSC LOW DENSITY OH COST ESTIMAT
Customer Address: 299 N 1ST AVE
ST PETERSBURG, FL 33701-

Scheduled Start Date:

Requested Completion Date: 12/31/2011

Customer #:

WR Owner: ROBERT E MCCABE

WR Description:

DECLMP10AAACF	8043560	I	1	\$.00	\$9.34	\$9.34	.2	REVENUE
MIDSPANTAPF	8043561	I	2	\$.00	\$18.68	\$18.68	.4	REVENUE
SDEMSPNCLMPF	8043561	I	2	\$.00	\$18.68	\$18.68	.4	REVENUE
ISEYEBOLT5812F	8043562	I	2	\$.00	\$18.68	\$18.68	.4	REVENUE
ISEYENUT58F	8043562	I	2	\$.00	\$18.68	\$18.68	.4	REVENUE
STIEF10ALF	8043562	I	2	\$.00	\$18.68	\$18.68	.4	REVENUE
ISSTUDBOLT5812F	8043562	I	2	\$.00	\$18.68	\$18.68	.4	REVENUE
ISGAINGRIDF	8043562	I	2	\$.00	\$18.68	\$18.68	.4	REVENUE
IHPTT15F	8043562	I	2	\$.00	\$56.04	\$56.04	1.2	REVENUE
BKTCOLASNGSTLF	8043562	I	1	\$.00	\$14.01	\$14.01	.3	REVENUE
WGTRBUSHSNAPF	8043562	I	1	\$.00	\$9.34	\$9.34	.2	REVENUE
DECLMP10AAACF	8043562	I	4	\$.00	\$37.36	\$37.36	.8	REVENUE
ISEYEBOLT5812F	8043563	I	1	\$.00	\$9.34	\$9.34	.2	REVENUE
DECLMP10AAACF	8043563	I	1	\$.00	\$9.34	\$9.34	.2	REVENUE
ISEYEBOLT5812F	8043564	I	1	\$.00	\$9.34	\$9.34	.2	REVENUE
DECLMP10AAACF	8043564	I	1	\$.00	\$9.34	\$9.34	.2	REVENUE
ISEYEBOLT5812F	8043565	I	1	\$.00	\$9.34	\$9.34	.2	REVENUE
DECLMP10AAACF	8043565	I	1	\$.00	\$9.34	\$9.34	.2	REVENUE
ISEYEBOLT5812F	8043566	I	1	\$.00	\$9.34	\$9.34	.2	REVENUE
DECLMP10AAACF	8043566	I	1	\$.00	\$9.34	\$9.34	.2	REVENUE
ISEYEBOLT5812F	8043567	I	1	\$.00	\$9.34	\$9.34	.2	REVENUE
DECLMP10AAACF	8043567	I	1	\$.00	\$9.34	\$9.34	.2	REVENUE
ISEYEBOLT5812F	8043568	I	1	\$.00	\$9.34	\$9.34	.2	REVENUE
DECLMP10AAACF	8043568	I	1	\$.00	\$9.34	\$9.34	.2	REVENUE
ISEYEBOLT5812F	8043569	I	1	\$.00	\$9.34	\$9.34	.2	REVENUE
DECLMP10AAACF	8043569	I	1	\$.00	\$9.34	\$9.34	.2	REVENUE
ISEYEBOLT5812F	8043570	I	1	\$.00	\$9.34	\$9.34	.2	REVENUE
DECLMP10AAACF	8043570	I	1	\$.00	\$9.34	\$9.34	.2	REVENUE
ISEYEBOLT5812F	8043571	I	1	\$.00	\$9.34	\$9.34	.2	REVENUE
DECLMP10AAACF	8043571	I	2	\$.00	\$18.68	\$18.68	.4	REVENUE
ISEYENUT58F	8043571	I	1	\$.00	\$9.34	\$9.34	.2	REVENUE
ISEYEBOLT5812F	8043572	I	1	\$.00	\$9.34	\$9.34	.2	REVENUE
DECLMP10AAACF	8043572	I	1	\$.00	\$9.34	\$9.34	.2	REVENUE
ISEYEBOLT5812F	8043573	I	1	\$.00	\$9.34	\$9.34	.2	REVENUE
DECLMP10AAACF	8043573	I	1	\$.00	\$9.34	\$9.34	.2	REVENUE
ISEYEBOLT5812F	8043575	I	1	\$.00	\$9.34	\$9.34	.2	REVENUE
DECLMP10AAACF	8043575	I	1	\$.00	\$9.34	\$9.34	.2	REVENUE
ISEYEBOLT5812F	8043576	I	1	\$.00	\$9.34	\$9.34	.2	REVENUE
DECLMP10AAACF	8043576	I	1	\$.00	\$9.34	\$9.34	.2	REVENUE
ISEYEBOLT5812F	8043577	I	1	\$.00	\$9.34	\$9.34	.2	REVENUE
DECLMP10AAACF	8043577	I	1	\$.00	\$9.34	\$9.34	.2	REVENUE
DECLMP10AAACF	8043578	I	1	\$.00	\$9.34	\$9.34	.2	REVENUE

Operating District: ST PETERSBURG
WR Type: ESTIM - ESTIMATE ONLY WORK REQUEST

Customer Name: PSC LOW DENSITY OH COST ESTIMAT
Customer Address: 299 N 1ST AVE
ST PETERSBURG, FL 33701-

Scheduled Start Date:

Customer #:

Requested Completion Date: 12/31/2011

WR Owner: ROBERT E MCCABE

WR Description:

ISEYEBOLT5812F	8043578		1	\$0.00	\$9.34	\$9.34	.2	REVENUE
DECLMP10AAACF	8043579		1	\$0.00	\$9.34	\$9.34	.2	REVENUE
ISEYEBOLT5812F	8043579		1	\$0.00	\$9.34	\$9.34	.2	REVENUE
DECLMP10AAACF	8043580		1	\$0.00	\$9.34	\$9.34	.2	REVENUE
ISEYEBOLT5812F	8043580		1	\$0.00	\$9.34	\$9.34	.2	REVENUE
DECLMP10AAACF	8043581		1	\$0.00	\$9.34	\$9.34	.2	REVENUE
ISEYEBOLT5812F	8043581		1	\$0.00	\$9.34	\$9.34	.2	REVENUE
DECLMP10AAACF	8043582		1	\$0.00	\$9.34	\$9.34	.2	REVENUE
ISEYEBOLT5812F	8043582		1	\$0.00	\$9.34	\$9.34	.2	REVENUE
ISSTUDBOLT5812F	8043583		2	\$0.00	\$18.68	\$18.68	.4	REVENUE
DECLMP10AAACF	8043583		2	\$0.00	\$18.68	\$18.68	.4	REVENUE
ISEYENUT58F	8043583		1	\$0.00	\$9.34	\$9.34	.2	REVENUE
ISGAINGRIDF	8043583		2	\$0.00	\$18.68	\$18.68	.4	REVENUE
STIEF10ALF	8043583		2	\$0.00	\$18.68	\$18.68	.4	REVENUE
IHPTT15F	8043583		2	\$0.00	\$56.04	\$56.04	1.2	REVENUE
ISEYEBOLT5812F	8043583		1	\$0.00	\$9.34	\$9.34	.2	REVENUE
SDEMSPNCLMPF	8043583		1	\$0.00	\$9.34	\$9.34	.2	REVENUE
SERCLMP10ALF	8043583		1	\$0.00	\$9.34	\$9.34	.2	REVENUE
SERCLMP10ALF	7769689		9	\$0.00	\$84.06	\$84.06	1.8	REVENUE
SERCLMPN2ALF	7769689		36	\$0.00	\$336.24	\$336.24	7.2	REVENUE
SERCLMPN4ALF	7769689		31	\$0.00	\$289.54	\$289.54	6.2	REVENUE
SDEMSPNCLMPF	7769689		124	\$0.00	\$1,158.16	\$1,158.16	24.8	REVENUE
SDEMASTCLMPSMF	8044459		210	\$0.00	\$1,961.40	\$1,961.40	42.0	REVENUE
SERCLMP10ALF	8044459		9	\$0.00	\$84.06	\$84.06	1.8	REVENUE
SERCLMPN2ALF	8044459		36	\$0.00	\$336.24	\$336.24	7.2	REVENUE
SERCLMPN4ALF	8044459		165	\$0.00	\$1,541.10	\$1,541.10	33.0	REVENUE
OH PRIMARY COND								
OHBTLABSETUPF	2921143		1	\$0.00	\$32.69	\$32.69	.7	REVENUE
OHBTLABSETUPF	8041979		1	\$0.00	\$32.69	\$32.69	.7	REVENUE
OHBTLABSETUPF	8041980		1	\$0.00	\$32.69	\$32.69	.7	REVENUE
OHBTLABSETUPF	8041991		1	\$0.00	\$32.69	\$32.69	.7	REVENUE
OHBTLABSETUPF	8042232		1	\$0.00	\$32.69	\$32.69	.7	REVENUE
OHBTLABSETUPF	8042251		1	\$0.00	\$32.69	\$32.69	.7	REVENUE
OHBTLABSETUPF	8042278		1	\$0.00	\$32.69	\$32.69	.7	REVENUE
OHBTLABSETUPF	8042281		1	\$0.00	\$32.69	\$32.69	.7	REVENUE
OHBTLABSETUPF	8042290		1	\$0.00	\$32.69	\$32.69	.7	REVENUE
OHBTLABSETUPF	8042301		1	\$0.00	\$32.69	\$32.69	.7	REVENUE
OHBTLABSETUPF	8042314		1	\$0.00	\$32.69	\$32.69	.7	REVENUE
OHBTLABSETUPF	8042318		1	\$0.00	\$32.69	\$32.69	.7	REVENUE
OHBTLABSETUPF	8042320		1	\$0.00	\$32.69	\$32.69	.7	REVENUE
OHBTLABSETUPF	8042321		1	\$0.00	\$32.69	\$32.69	.7	REVENUE
OHBTLABSETUPF	8042322		1	\$0.00	\$32.69	\$32.69	.7	REVENUE

Operating District: ST PETERSBURG
WR Type: ESTIM - ESTIMATE ONLY WORK REQUEST

Customer Name: PSC LOW DENSITY OH COST ESTIMAT
Customer Address: 299 N 1ST AVE
ST PETERSBURG, FL 33701-

Scheduled Start Date:

Requested Completion Date: 12/31/2011

Customer #:

WR Owner: ROBERT E MCCABE

WR Description:

OHBTLABSETUPF	8042325		1	\$.00	\$32.69	\$32.69	.7	REVENUE
OHBTLABSETUPF	8042352		1	\$.00	\$32.69	\$32.69	.7	REVENUE
OHBTLABSETUPF	8042370		1	\$.00	\$32.69	\$32.69	.7	REVENUE
OHBTLABSETUPF	8042371		1	\$.00	\$32.69	\$32.69	.7	REVENUE
OHBTLABSETUPF	8042372		1	\$.00	\$32.69	\$32.69	.7	REVENUE
OHBTLABSETUPF	8042378		1	\$.00	\$32.69	\$32.69	.7	REVENUE
OHBTLABSETUPF	8042379		1	\$.00	\$32.69	\$32.69	.7	REVENUE
OHBTLABSETUPF	8042393		1	\$.00	\$32.69	\$32.69	.7	REVENUE
OHBTLABSETUPF	8042394		1	\$.00	\$32.69	\$32.69	.7	REVENUE
OHBTLABSETUPF	8042400		1	\$.00	\$32.69	\$32.69	.7	REVENUE
OHBTLABSETUPF	8042401		1	\$.00	\$32.69	\$32.69	.7	REVENUE
OHBTLABSETUPF	8042404		1	\$.00	\$32.69	\$32.69	.7	REVENUE
OHBTLABSETUPF	8042406		1	\$.00	\$32.69	\$32.69	.7	REVENUE
OHBTLABSETUPF	8042407		1	\$.00	\$32.69	\$32.69	.7	REVENUE
OHBTLABSETUPF	8042415		1	\$.00	\$32.69	\$32.69	.7	REVENUE
OHBTLABSETUPF	8042417		1	\$.00	\$32.69	\$32.69	.7	REVENUE
OHBTLABSETUPF	2921142		1	\$.00	\$32.69	\$32.69	.7	REVENUE
OHBTLABSETUPF	8042419		1	\$.00	\$32.69	\$32.69	.7	REVENUE
OHBTLABSETUPF	8042422		1	\$.00	\$32.69	\$32.69	.7	REVENUE
OHBTLABSETUPF	8042425		1	\$.00	\$32.69	\$32.69	.7	REVENUE
OHBTLABSETUPF	8042426		1	\$.00	\$32.69	\$32.69	.7	REVENUE
OHBTLABSETUPF	8042427		1	\$.00	\$32.69	\$32.69	.7	REVENUE
OHBTLABSETUPF	8042429		1	\$.00	\$32.69	\$32.69	.7	REVENUE
OHBTLABSETUPF	8042430		1	\$.00	\$32.69	\$32.69	.7	REVENUE
OHBTLABSETUPF	8042431		1	\$.00	\$32.69	\$32.69	.7	REVENUE
OHBTLABSETUPF	8042433		1	\$.00	\$32.69	\$32.69	.7	REVENUE
OHBTLABSETUPF	8042434		1	\$.00	\$32.69	\$32.69	.7	REVENUE
OHBTLABSETUPF	8042437		1	\$.00	\$32.69	\$32.69	.7	REVENUE
OHBTLABSETUPF	8043415		1	\$.00	\$32.69	\$32.69	.7	REVENUE
OHBTLABSETUPF	8043416		1	\$.00	\$32.69	\$32.69	.7	REVENUE
OHBTLABSETUPF	8043413		1	\$.00	\$32.69	\$32.69	.7	REVENUE
OHBTLABSETUPF	8043414		1	\$.00	\$32.69	\$32.69	.7	REVENUE
OHBTLABSETUPF	8043417		1	\$.00	\$32.69	\$32.69	.7	REVENUE
OHBTLABSETUPF	8043419		1	\$.00	\$32.69	\$32.69	.7	REVENUE
OHBTLABSETUPF	8043420		1	\$.00	\$32.69	\$32.69	.7	REVENUE
OHBTLABSETUPF	8043421		1	\$.00	\$32.69	\$32.69	.7	REVENUE
OHBTLABSETUPF	8043423		1	\$.00	\$32.69	\$32.69	.7	REVENUE
OHBTLABSETUPF	8043430		1	\$.00	\$32.69	\$32.69	.7	REVENUE
OHBTLABSETUPF	8043431		1	\$.00	\$32.69	\$32.69	.7	REVENUE
OHBTLABSETUPF	8043432		1	\$.00	\$32.69	\$32.69	.7	REVENUE
OHBTLABSETUPF	8043433		1	\$.00	\$32.69	\$32.69	.7	REVENUE
OHBTLABSETUPF	8043434		1	\$.00	\$32.69	\$32.69	.7	REVENUE

Operating District: ST PETERSBURG
WR Type: ESTIM - ESTIMATE ONLY WORK REQUEST

Customer Name: PSC LOW DENSITY OH COST ESTIMAT
Customer Address: 299 N 1ST AVE
 ST PETERSBURG, FL 33701-

Scheduled Start Date:

Customer #:

Requested Completion Date: 12/31/2011

WR Owner: ROBERT E MCCABE

WR Description:

OHBTLABSETUPF	8043436		1	\$0.00	\$32.69	\$32.69	.7	REVENUE
OHBTLABSETUPF	8043437		1	\$0.00	\$32.69	\$32.69	.7	REVENUE
OHBTLABSETUPF	8043446		1	\$0.00	\$32.69	\$32.69	.7	REVENUE
OHBTLABSETUPF	8043454		1	\$0.00	\$32.69	\$32.69	.7	REVENUE
OHBTLABSETUPF	8043479		1	\$0.00	\$32.69	\$32.69	.7	REVENUE
OHBTLABSETUPF	8043480		1	\$0.00	\$32.69	\$32.69	.7	REVENUE
OHBTLABSETUPF	8043484		1	\$0.00	\$32.69	\$32.69	.7	REVENUE
OHBTLABSETUPF	8043486		1	\$0.00	\$32.69	\$32.69	.7	REVENUE
OHBTLABSETUPF	8043487		1	\$0.00	\$32.69	\$32.69	.7	REVENUE
OHBTLABSETUPF	8043488		1	\$0.00	\$32.69	\$32.69	.7	REVENUE
OHBTLABSETUPF	8043489		1	\$0.00	\$32.69	\$32.69	.7	REVENUE
OHBTLABSETUPF	8043490		1	\$0.00	\$32.69	\$32.69	.7	REVENUE
OHBTLABSETUPF	8043491		1	\$0.00	\$32.69	\$32.69	.7	REVENUE
OHBTLABSETUPF	8043493		1	\$0.00	\$32.69	\$32.69	.7	REVENUE
OHBTLABSETUPF	8043497		1	\$0.00	\$32.69	\$32.69	.7	REVENUE
OHBTLABSETUPF	8043501		1	\$0.00	\$32.69	\$32.69	.7	REVENUE
OHBTLABSETUPF	8043509		1	\$0.00	\$32.69	\$32.69	.7	REVENUE
OHBTLABSETUPF	8043510		1	\$0.00	\$32.69	\$32.69	.7	REVENUE
OHBTLABSETUPF	8043517		1	\$0.00	\$32.69	\$32.69	.7	REVENUE
OHBTLABSETUPF	8043518		1	\$0.00	\$32.69	\$32.69	.7	REVENUE
OHBTLABSETUPF	8043519		1	\$0.00	\$32.69	\$32.69	.7	REVENUE
OHBTLABSETUPF	8043520		1	\$0.00	\$32.69	\$32.69	.7	REVENUE
OHBTLABSETUPF	8043521		1	\$0.00	\$32.69	\$32.69	.7	REVENUE
OHBTLABSETUPF	8043523		1	\$0.00	\$32.69	\$32.69	.7	REVENUE
OHBTLABSETUPF	8043524		1	\$0.00	\$32.69	\$32.69	.7	REVENUE
OHBTLABSETUPF	8043525		1	\$0.00	\$32.69	\$32.69	.7	REVENUE
OHBTLABSETUPF	8043526		1	\$0.00	\$32.69	\$32.69	.7	REVENUE
OHBTLABSETUPF	8043527		1	\$0.00	\$32.69	\$32.69	.7	REVENUE
OHBTLABSETUPF	8043528		1	\$0.00	\$32.69	\$32.69	.7	REVENUE
OHBTLABSETUPF	8043533		1	\$0.00	\$32.69	\$32.69	.7	REVENUE
OHBTLABSETUPF	8043538		1	\$0.00	\$32.69	\$32.69	.7	REVENUE
OHBTLABSETUPF	8043539		1	\$0.00	\$32.69	\$32.69	.7	REVENUE
OHBTLABSETUPF	8043540		1	\$0.00	\$32.69	\$32.69	.7	REVENUE
OHBTLABSETUPF	8043541		1	\$0.00	\$32.69	\$32.69	.7	REVENUE
OHBTLABSETUPF	8043543		1	\$0.00	\$32.69	\$32.69	.7	REVENUE
OHBTLABSETUPF	8043545		1	\$0.00	\$32.69	\$32.69	.7	REVENUE
OHBTLABSETUPF	8043546		1	\$0.00	\$32.69	\$32.69	.7	REVENUE
OHBTLABSETUPF	8043547		1	\$0.00	\$32.69	\$32.69	.7	REVENUE
OHBTLABSETUPF	8043548		1	\$0.00	\$32.69	\$32.69	.7	REVENUE
OHBTLABSETUPF	8043549		1	\$0.00	\$32.69	\$32.69	.7	REVENUE
OHBTLABSETUPF	8043551		1	\$0.00	\$32.69	\$32.69	.7	REVENUE
OHBTLABSETUPF	8043552		1	\$0.00	\$32.69	\$32.69	.7	REVENUE

Operating District: ST PETERSBURG
WR Type: ESTIM - ESTIMATE ONLY WORK REQUEST

Customer Name: PSC LOW DENSITY OH COST ESTIMAT
Customer Address: 299 N 1ST AVE
ST PETERSBURG, FL 33701-

Scheduled Start Date:

Customer #:

Requested Completion Date: 12/31/2011

WR Owner: ROBERT E MCCABE

WR Description:

OHBTLABSETUPF	8043553		1	\$.00	\$32.69	\$32.69	.7	REVENUE
OHBTLABSETUPF	8043554		1	\$.00	\$32.69	\$32.69	.7	REVENUE
OHBTLABSETUPF	8043555		1	\$.00	\$32.69	\$32.69	.7	REVENUE
OHBTLABSETUPF	8043556		1	\$.00	\$32.69	\$32.69	.7	REVENUE
OHBTLABSETUPF	8043557		1	\$.00	\$32.69	\$32.69	.7	REVENUE
OHBTLABSETUPF	8043558		1	\$.00	\$32.69	\$32.69	.7	REVENUE
OHBTLABSETUPF	8043559		1	\$.00	\$32.69	\$32.69	.7	REVENUE
OHBTLABSETUPF	8043560		1	\$.00	\$32.69	\$32.69	.7	REVENUE
OHBTLABSETUPF	8043561		1	\$.00	\$32.69	\$32.69	.7	REVENUE
OHBTLABSETUPF	8043562		1	\$.00	\$32.69	\$32.69	.7	REVENUE
OHBTLABSETUPF	8043563		1	\$.00	\$32.69	\$32.69	.7	REVENUE
OHBTLABSETUPF	8043564		1	\$.00	\$32.69	\$32.69	.7	REVENUE
OHBTLABSETUPF	8043565		1	\$.00	\$32.69	\$32.69	.7	REVENUE
OHBTLABSETUPF	8043566		1	\$.00	\$32.69	\$32.69	.7	REVENUE
OHBTLABSETUPF	8043567		1	\$.00	\$32.69	\$32.69	.7	REVENUE
OHBTLABSETUPF	8043568		1	\$.00	\$32.69	\$32.69	.7	REVENUE
OHBTLABSETUPF	8043569		1	\$.00	\$32.69	\$32.69	.7	REVENUE
OHBTLABSETUPF	8043570		1	\$.00	\$32.69	\$32.69	.7	REVENUE
OHBTLABSETUPF	8043571		1	\$.00	\$32.69	\$32.69	.7	REVENUE
OHBTLABSETUPF	8043572		1	\$.00	\$32.69	\$32.69	.7	REVENUE
OHBTLABSETUPF	8043573		1	\$.00	\$32.69	\$32.69	.7	REVENUE
OHBTLABSETUPF	8043575		1	\$.00	\$32.69	\$32.69	.7	REVENUE
OHBTLABSETUPF	8043576		1	\$.00	\$32.69	\$32.69	.7	REVENUE
OHBTLABSETUPF	8043577		1	\$.00	\$32.69	\$32.69	.7	REVENUE
OHBTLABSETUPF	8043578		1	\$.00	\$32.69	\$32.69	.7	REVENUE
OHBTLABSETUPF	8043579		1	\$.00	\$32.69	\$32.69	.7	REVENUE
OHBTLABSETUPF	8043580		1	\$.00	\$32.69	\$32.69	.7	REVENUE
OHBTLABSETUPF	8043581		1	\$.00	\$32.69	\$32.69	.7	REVENUE
OHBTLABSETUPF	8043582		1	\$.00	\$32.69	\$32.69	.7	REVENUE
OHBTLABSETUPF	8043583		1	\$.00	\$32.69	\$32.69	.7	REVENUE
WOP10AAACF	2921143		60	\$12.13	\$28.02	\$40.15	.6	REVENUE
WOP10AAACF	2921143		60	\$12.13	\$28.02	\$40.15	.6	REVENUE
WOP10AAACF	2921143		60	\$12.13	\$28.02	\$40.15	.6	REVENUE
WOP10AAACF	8041979		80	\$16.17	\$37.36	\$53.53	.8	REVENUE
WOP10AAACF	8041979		80	\$16.17	\$37.36	\$53.53	.8	REVENUE
WOP10AAACF	8041979		80	\$16.17	\$37.36	\$53.53	.8	REVENUE
WOP10AAACF	8041980		90	\$18.19	\$42.03	\$60.22	.9	REVENUE
WOP10AAACF	8041980		90	\$18.19	\$42.03	\$60.22	.9	REVENUE
WOP10AAACF	8041991		80	\$16.17	\$37.36	\$53.53	.8	REVENUE
WOP10AAACF	8041991		80	\$16.17	\$37.36	\$53.53	.8	REVENUE
WOP10AAACF	8042232		150	\$30.32	\$70.05	\$100.37	1.5	REVENUE
WOP10AAACF	8042232		150	\$30.32	\$70.05	\$100.37	1.5	REVENUE

Operating District: ST PETERSBURG
WR Type: ESTIM - ESTIMATE ONLY WORK
 REQUEST

Customer Name: PSC LOW DENSITY OH COST ESTIMAT
Customer Address: 299 N 1ST AVE
 ST PETERSBURG, FL 33701-

Scheduled Start Date:

Customer #:

Requested Completion Date: 12/31/2011

WR Owner: ROBERT E MCCABE

WR Description:

WOP10AAACF	8042232		150	\$30.32	\$70.05	\$100.37	1.5	REVENUE
WOP10AAACF	8042232		110	\$22.24	\$51.37	\$73.61	1.1	REVENUE
WOP10AAACF	8042318		110	\$22.24	\$51.37	\$73.61	1.1	REVENUE
WOP10AAACF	8042318		110	\$22.24	\$51.37	\$73.61	1.1	REVENUE
WOP10AAACF	8042314		150	\$30.32	\$70.05	\$100.37	1.5	REVENUE
WOP10AAACF	8042301		80	\$16.17	\$37.36	\$53.53	.8	REVENUE
WOP10AAACF	8042232		80	\$16.17	\$37.36	\$53.53	.8	REVENUE
WOP10AAACF	8042232		80	\$16.17	\$37.36	\$53.53	.8	REVENUE
WOP10AAACF	8042251		190	\$38.41	\$88.73	\$127.14	1.9	REVENUE
WOP10AAACF	8042251		190	\$38.41	\$88.73	\$127.14	1.9	REVENUE
WOP10AAACF	8042278		200	\$40.43	\$93.40	\$133.83	2.0	REVENUE
WOP10AAACF	8042278		200	\$40.43	\$93.40	\$133.83	2.0	REVENUE
WOP10AAACF	8042278		200	\$40.43	\$93.40	\$133.83	2.0	REVENUE
WOP10AAACF	8042281		70	\$14.15	\$32.69	\$46.84	.7	REVENUE
WOP10AAACF	8042281		70	\$14.15	\$32.69	\$46.84	.7	REVENUE
WOP10AAACF	8042281		70	\$14.15	\$32.69	\$46.84	.7	REVENUE
WOP10AAACF	8042290		140	\$28.30	\$65.38	\$93.68	1.4	REVENUE
WOP10AAACF	8042321		160	\$32.35	\$74.72	\$107.07	1.6	REVENUE
WOP10AAACF	8042322		160	\$32.35	\$74.72	\$107.07	1.6	REVENUE
WOP10AAACF	8042322		160	\$32.35	\$74.72	\$107.07	1.6	REVENUE
WOP10AAACF	8042325		160	\$32.35	\$74.72	\$107.07	1.6	REVENUE
WOP10AAACF	8042352		150	\$30.32	\$70.05	\$100.37	1.5	REVENUE
WOP10AAACF	8042370		170	\$34.37	\$79.39	\$113.76	1.7	REVENUE
WOP10AAACF	8042370		170	\$34.37	\$79.39	\$113.76	1.7	REVENUE
WOP10AAACF	8042371		80	\$16.17	\$37.36	\$53.53	.8	REVENUE
WOP10AAACF	8042371		80	\$16.17	\$37.36	\$53.53	.8	REVENUE
WOP10AAACF	8042372		160	\$32.35	\$74.72	\$107.07	1.6	REVENUE
WOP10AAACF	8042372		160	\$32.35	\$74.72	\$107.07	1.6	REVENUE
WOP10AAACF	8042378		140	\$28.30	\$65.38	\$93.68	1.4	REVENUE
WOP10AAACF	8042379		145	\$29.31	\$67.72	\$97.03	1.5	REVENUE
WOP10AAACF	8042393		160	\$32.35	\$74.72	\$107.07	1.6	REVENUE
WOP10AAACF	8042393		160	\$32.35	\$74.72	\$107.07	1.6	REVENUE
WOP10AAACF	8042394		130	\$26.28	\$60.71	\$86.99	1.3	REVENUE
WOP10AAACF	8042372		160	\$32.35	\$74.72	\$107.07	1.6	REVENUE
WOP10AAACF	8042401		130	\$26.28	\$60.71	\$86.99	1.3	REVENUE
WOP10AAACF	8042406		80	\$16.17	\$37.36	\$53.53	.8	REVENUE
WOP10AAACF	8042407		60	\$12.13	\$28.02	\$40.15	.6	REVENUE
WOP10AAACF	8042415		160	\$32.35	\$74.72	\$107.07	1.6	REVENUE
WOP10AAACF	8042415		160	\$32.35	\$74.72	\$107.07	1.6	REVENUE
WOP10AAACF	8042415		150	\$30.32	\$70.05	\$100.37	1.5	REVENUE
WOP10AAACF	8042290		170	\$34.37	\$79.39	\$113.76	1.7	REVENUE
WOP10AAACF	8042290		170	\$34.37	\$79.39	\$113.76	1.7	REVENUE

Operating District: ST PETERSBURG
WR Type: ESTIM - ESTIMATE ONLY WORK REQUEST

Customer Name: PSC LOW DENSITY OH COST ESTIMAT
Customer Address: 299 N 1ST AVE
ST PETERSBURG, FL 33701-

Scheduled Start Date:

Customer #:

Requested Completion Date: 12/31/2011

WR Owner: ROBERT E MCCABE

WR Description:

WOP10AAACF	2921142	I	40	\$8.09	\$18.68	\$26.77	.4	REVENUE
WOP10AAACF	2921142	I	40	\$8.09	\$18.68	\$26.77	.4	REVENUE
WOP10AAACF	8042419	I	210	\$42.45	\$98.07	\$140.52	2.1	REVENUE
WOP10AAACF	8042419	I	210	\$42.45	\$98.07	\$140.52	2.1	REVENUE
WOP10AAACF	8042422	I	160	\$32.35	\$74.72	\$107.07	1.6	REVENUE
WOP10AAACF	8042422	I	160	\$32.35	\$74.72	\$107.07	1.6	REVENUE
WOP10AAACF	8042425	I	140	\$28.30	\$65.38	\$93.68	1.4	REVENUE
WOP10AAACF	8042422	I	100	\$20.22	\$46.70	\$66.92	1.0	REVENUE
WOP10AAACF	8042422	I	100	\$20.22	\$46.70	\$66.92	1.0	REVENUE
WOP10AAACF	8042430	I	180	\$36.39	\$84.06	\$120.45	1.8	REVENUE
WOP10AAACF	8042431	I	150	\$30.32	\$70.05	\$100.37	1.5	REVENUE
WOP10AAACF	8042429	I	180	\$36.39	\$84.06	\$120.45	1.8	REVENUE
WOP10AAACF	8042434	I	150	\$30.32	\$70.05	\$100.37	1.5	REVENUE
WOP10AAACF	8042437	I	70	\$14.15	\$32.69	\$46.84	.7	REVENUE
WOP10AAACF	8042437	I	150	\$30.32	\$70.05	\$100.37	1.5	REVENUE
WOP10AAACF	8042437	I	150	\$30.32	\$70.05	\$100.37	1.5	REVENUE
WOP10AAACF	8043415	I	140	\$28.30	\$65.38	\$93.68	1.4	REVENUE
WOP10AAACF	8043416	I	140	\$28.30	\$65.38	\$93.68	1.4	REVENUE
WOP10AAACF	8043413	I	130	\$26.28	\$60.71	\$86.99	1.3	REVENUE
WOP10AAACF	8043413	I	130	\$26.28	\$60.71	\$86.99	1.3	REVENUE
WOP10AAACF	8043414	I	140	\$28.30	\$65.38	\$93.68	1.4	REVENUE
WOP10AAACF	8043417	I	140	\$28.30	\$65.38	\$93.68	1.4	REVENUE
WOP10AAACF	8043419	I	130	\$26.28	\$60.71	\$86.99	1.3	REVENUE
WOP10AAACF	8043419	I	130	\$26.28	\$60.71	\$86.99	1.3	REVENUE
WOP10AAACF	8043420	I	140	\$28.30	\$65.38	\$93.68	1.4	REVENUE
WOP10AAACF	8043423	I	290	\$58.63	\$135.43	\$194.06	2.9	REVENUE
WOP10AAACF	8043423	I	290	\$58.63	\$135.43	\$194.06	2.9	REVENUE
WOP10AAACF	8043423	I	170	\$34.37	\$79.39	\$113.76	1.7	REVENUE
WOP10AAACF	8043430	I	140	\$28.30	\$65.38	\$93.68	1.4	REVENUE
WOP10AAACF	8043430	I	140	\$28.30	\$65.38	\$93.68	1.4	REVENUE
WOP10AAACF	8043431	I	70	\$14.15	\$32.69	\$46.84	.7	REVENUE
WOP10AAACF	8043432	I	130	\$26.28	\$60.71	\$86.99	1.3	REVENUE
WOP10AAACF	8043433	I	150	\$30.32	\$70.05	\$100.37	1.5	REVENUE
WOP10AAACF	8043433	I	150	\$30.32	\$70.05	\$100.37	1.5	REVENUE
WOP10AAACF	8043434	I	140	\$28.30	\$65.38	\$93.68	1.4	REVENUE
WOP10AAACF	8043436	I	140	\$28.30	\$65.38	\$93.68	1.4	REVENUE
WOP10AAACF	8043437	I	150	\$30.32	\$70.05	\$100.37	1.5	REVENUE
WOP10AAACF	8043437	I	150	\$30.32	\$70.05	\$100.37	1.5	REVENUE
WOP10AAACF	8043446	I	90	\$18.19	\$42.03	\$60.22	.9	REVENUE
WOP10AAACF	8043446	I	90	\$18.19	\$42.03	\$60.22	.9	REVENUE
WOP10AAACF	8043488	I	170	\$34.37	\$79.39	\$113.76	1.7	REVENUE
WOP10AAACF	8043488	I	170	\$34.37	\$79.39	\$113.76	1.7	REVENUE

Operating District: ST PETERSBURG
WR Type: ESTIM - ESTIMATE ONLY WORK REQUEST

Customer Name: PSC LOW DENSITY OH COST ESTIMAT
Customer Address: 299 N 1ST AVE
ST PETERSBURG, FL 33701-

Scheduled Start Date:

Customer #:

Requested Completion Date: 12/31/2011

WR Owner: ROBERT E MCCABE

WR Description:

WOP10AAACF	8043479		100	\$20.22	\$46.70	\$66.92	1.0	REVENUE
WOP10AAACF	8043480		220	\$44.48	\$102.74	\$147.22	2.2	REVENUE
WOP10AAACF	8043480		220	\$44.48	\$102.74	\$147.22	2.2	REVENUE
WOP10AAACF	8043484		150	\$30.32	\$70.05	\$100.37	1.5	REVENUE
WOP10AAACF	8043486		160	\$32.35	\$74.72	\$107.07	1.6	REVENUE
WOP10AAACF	8043487		200	\$40.43	\$93.40	\$133.83	2.0	REVENUE
WOP10AAACF	8043487		200	\$40.43	\$93.40	\$133.83	2.0	REVENUE
WOP10AAACF	8043488		100	\$20.22	\$46.70	\$66.92	1.0	REVENUE
WOP10AAACF	8043493		140	\$28.30	\$65.38	\$93.68	1.4	REVENUE
WOP10AAACF	8043497		140	\$28.30	\$65.38	\$93.68	1.4	REVENUE
WOP10AAACF	8043497		140	\$28.30	\$65.38	\$93.68	1.4	REVENUE
WOP10AAACF	8043501		70	\$14.15	\$32.69	\$46.84	.7	REVENUE
WOP10AAACF	8042437		150	\$30.32	\$70.05	\$100.37	1.5	REVENUE
WOP10AAACF	8042437		150	\$30.32	\$70.05	\$100.37	1.5	REVENUE
OHBTLABSETUPF	7769689		210	\$0.00	\$6,864.90	\$6,864.90	147.0	REVENUE
OHBTLABSETUPF	8044459		210	\$0.00	\$6,864.90	\$6,864.90	147.0	REVENUE
OH SEC COND								
WOC40AACAEPTXPF	8041980		90	\$136.72	\$21.02	\$157.74	.5	REVENUE
WOC40AACAEPTXPF	8041991		80	\$121.53	\$18.68	\$140.21	.4	REVENUE
WOC10AACAEPTXPF	8042232		110	\$110.29	\$25.69	\$135.97	.6	REVENUE
WOC40AACAEPTXPF	8042314		150	\$227.87	\$35.03	\$262.90	.8	REVENUE
WOC10AACAEPTXPF	8042314		80	\$80.21	\$18.68	\$98.89	.4	REVENUE
WOC10AACAEPTXPF	8041980		60	\$60.16	\$14.01	\$74.17	.3	REVENUE
WOC10AACAEPTXPF	8041991		70	\$70.18	\$16.35	\$86.53	.4	REVENUE
WOC10AACAEPTXPF	8043519		110	\$110.29	\$25.69	\$135.97	.6	REVENUE
WOC40AACAEPTXPF	8042301		60	\$91.15	\$14.01	\$105.16	.3	REVENUE
WOC40AACAEPTXPF	8042301		60	\$91.15	\$14.01	\$105.16	.3	REVENUE
WOC10AACAEPTXPF	8042251		60	\$60.16	\$14.01	\$74.17	.3	REVENUE
WOC40AACAEPTXPF	8042278		60	\$91.15	\$14.01	\$105.16	.3	REVENUE
WOC40AACAEPTXPF	8042325		60	\$91.15	\$14.01	\$105.16	.3	REVENUE
WOC10AACAEPTXPF	8042301		80	\$80.21	\$18.68	\$98.89	.4	REVENUE
WOC10AACAEPTXPF	8042232		80	\$80.21	\$18.68	\$98.89	.4	REVENUE
WOC40AACAEPTXPF	8042251		190	\$288.64	\$44.37	\$333.00	1.0	REVENUE
WOC40AACAEPTXPF	8042290		140	\$212.68	\$32.69	\$245.37	.7	REVENUE
WOC40AACAEPTXPF	8042321		160	\$243.06	\$37.36	\$280.42	.8	REVENUE
WOC40AACAEPTXPF	8042325		160	\$243.06	\$37.36	\$280.42	.8	REVENUE
WOC40AACAEPTXPF	8042352		150	\$227.87	\$35.03	\$262.90	.8	REVENUE
WOC40AACAEPTXPF	8042378		140	\$212.68	\$32.69	\$245.37	.7	REVENUE
WOC40AACAEPTXPF	8042379		145	\$220.28	\$33.86	\$254.13	.7	REVENUE
WOC40AACAEPTXPF	8042394		130	\$197.49	\$30.36	\$227.84	.7	REVENUE
WOC40AACAEPTXPF	8042372		160	\$243.06	\$37.36	\$280.42	.8	REVENUE
WOC40AACAEPTXPF	8042401		130	\$197.49	\$30.36	\$227.84	.7	REVENUE

Operating District: ST PETERSBURG
WR Type: ESTIM - ESTIMATE ONLY WORK REQUEST

Customer Name: PSC LOW DENSITY OH COST ESTIMAT
Customer Address: 299 N 1ST AVE
ST PETERSBURG, FL 33701-

Scheduled Start Date:

Customer #:

Requested Completion Date: 12/31/2011

WR Owner: ROBERT E MCCABE

WR Description:

WOC10AACAEPTXF	8042352	I	60	\$60.16	\$14.01	\$74.17	.3	REVENUE
WOC40AACAEPTXF	8042370	I	60	\$91.15	\$14.01	\$105.16	.3	REVENUE
WOC40AACAEPTXF	8042378	I	60	\$91.15	\$14.01	\$105.16	.3	REVENUE
WOC10AACAEPTXF	8042394	I	90	\$90.24	\$21.02	\$111.25	.5	REVENUE
WOC10AACAEPTXF	8042400	I	70	\$70.18	\$16.35	\$86.53	.4	REVENUE
WOC10AACAEPTXF	8042401	I	60	\$60.16	\$14.01	\$74.17	.3	REVENUE
WOC40AACAEPTXF	8042404	I	50	\$75.96	\$11.68	\$87.63	.3	REVENUE
WOC10AACAEPTXF	8042406	I	80	\$80.21	\$18.68	\$98.89	.4	REVENUE
WOC10AACAEPTXF	8042407	I	60	\$60.16	\$14.01	\$74.17	.3	REVENUE
WOC40AACAEPTXF	8042415	I	150	\$227.87	\$35.03	\$262.90	.8	REVENUE
WOC40AACAEPTXF	8042425	I	140	\$212.68	\$32.69	\$245.37	.7	REVENUE
WOC40AACAEPTXF	8042430	I	180	\$273.45	\$42.03	\$315.48	.9	REVENUE
WOC40AACAEPTXF	8042431	I	150	\$227.87	\$35.03	\$262.90	.8	REVENUE
WOC40AACAEPTXF	8042429	I	180	\$273.45	\$42.03	\$315.48	.9	REVENUE
WOC40AACAEPTXF	8042434	I	150	\$227.87	\$35.03	\$262.90	.8	REVENUE
WOC40AACAEPTXF	8042437	I	70	\$106.34	\$16.35	\$122.68	.4	REVENUE
WOC40AACAEPTXF	8043415	I	140	\$212.68	\$32.69	\$245.37	.7	REVENUE
WOC40AACAEPTXF	8043416	I	140	\$212.68	\$32.69	\$245.37	.7	REVENUE
WOC40AACAEPTXF	8043414	I	140	\$212.68	\$32.69	\$245.37	.7	REVENUE
WOC40AACAEPTXF	8043417	I	140	\$212.68	\$32.69	\$245.37	.7	REVENUE
WOC40AACAEPTXF	8043420	I	140	\$212.68	\$32.69	\$245.37	.7	REVENUE
WOC10AACAEPTXF	8042406	I	60	\$60.16	\$14.01	\$74.17	.3	REVENUE
WOC40AACAEPTXF	8042415	I	60	\$91.15	\$14.01	\$105.16	.3	REVENUE
WOC10AACAEPTXF	8042417	I	70	\$70.18	\$16.35	\$86.53	.4	REVENUE
WOC10AACAEPTXF	8042426	I	50	\$50.13	\$11.68	\$61.81	.3	REVENUE
WOC40AACAEPTXF	8042426	I	70	\$106.34	\$16.35	\$122.68	.4	REVENUE
WOC10AACAEPTXF	8043547	I	70	\$70.18	\$16.35	\$86.53	.4	REVENUE
WOC40AACAEPTXF	8042430	I	60	\$91.15	\$14.01	\$105.16	.3	REVENUE
WOC10AACAEPTXF	8042431	I	60	\$60.16	\$14.01	\$74.17	.3	REVENUE
WOC40AACAEPTXF	8042433	I	60	\$91.15	\$14.01	\$105.16	.3	REVENUE
WOC40AACAEPTXF	8042433	I	60	\$91.15	\$14.01	\$105.16	.3	REVENUE
WOC10AACAEPTXF	8042434	I	60	\$60.16	\$14.01	\$74.17	.3	REVENUE
WOC40AACAEPTXF	8043415	I	60	\$91.15	\$14.01	\$105.16	.3	REVENUE
WOC10AACAEPTXF	8043416	I	60	\$60.16	\$14.01	\$74.17	.3	REVENUE
WOC40AACAEPTXF	8043413	I	70	\$106.34	\$16.35	\$122.68	.4	REVENUE
WOC40AACAEPTXF	8043419	I	60	\$91.15	\$14.01	\$105.16	.3	REVENUE
WOC10AACAEPTXF	8043420	I	60	\$60.16	\$14.01	\$74.17	.3	REVENUE
WOC40AACAEPTXF	8043423	I	170	\$258.25	\$39.70	\$297.95	.9	REVENUE
WOC10AACAEPTXF	8043431	I	70	\$70.18	\$16.35	\$86.53	.4	REVENUE
WOC40AACAEPTXF	8043432	I	130	\$197.49	\$30.36	\$227.84	.7	REVENUE
WOC40AACAEPTXF	8043434	I	140	\$212.68	\$32.69	\$245.37	.7	REVENUE
WOC40AACAEPTXF	8043436	I	140	\$212.68	\$32.69	\$245.37	.7	REVENUE

Operating District: ST PETERSBURG
WR Type: ESTIM - ESTIMATE ONLY WORK REQUEST

Customer Name: PSC LOW DENSITY OH COST ESTIMAT
Customer Address: 299 N 1ST AVE
 ST PETERSBURG, FL 33701-

Scheduled Start Date:

Customer #:

Requested Completion Date: 12/31/2011

WR Owner: ROBERT E MCCABE

WR Description:

WOC40AACAEPTXF	8043479	I	100	\$151.91	\$23.35	\$175.26	.5	REVENUE
WOC40AACAEPTXF	8043484	I	150	\$227.87	\$35.03	\$262.90	.8	REVENUE
WOC40AACAEPTXF	8043486	I	160	\$243.06	\$37.36	\$280.42	.8	REVENUE
WOC40AACAEPTXF	8043488	I	100	\$151.91	\$23.35	\$175.26	.5	REVENUE
WOC10AACAEPTXF	8043561	I	60	\$60.16	\$14.01	\$74.17	.3	REVENUE
WOC10AACAEPTXF	8043430	I	60	\$60.16	\$14.01	\$74.17	.3	REVENUE
WOC10AACAEPTXF	8043432	I	60	\$60.16	\$14.01	\$74.17	.3	REVENUE
WOC10AACAEPTXF	8043434	I	80	\$80.21	\$18.68	\$98.89	.4	REVENUE
WOC10AACAEPTXF	8043436	I	60	\$60.16	\$14.01	\$74.17	.3	REVENUE
WOC40AACAEPTXF	8043437	I	60	\$91.15	\$14.01	\$105.16	.3	REVENUE
WOC10AACAEPTXF	8043454	I	60	\$60.16	\$14.01	\$74.17	.3	REVENUE
WOC10AACAEPTXF	8043479	I	60	\$60.16	\$14.01	\$74.17	.3	REVENUE
WOC10AACAEPTXF	8043480	I	60	\$60.16	\$14.01	\$74.17	.3	REVENUE
WOC10AACAEPTXF	8043571	I	50	\$50.13	\$11.68	\$61.81	.3	REVENUE
WOC40AACAEPTXF	8043484	I	60	\$91.15	\$14.01	\$105.16	.3	REVENUE
WOC40AACAEPTXF	8043487	I	60	\$91.15	\$14.01	\$105.16	.3	REVENUE
WOC10AACAEPTXF	8043486	I	60	\$60.16	\$14.01	\$74.17	.3	REVENUE
WOC10AACAEPTXF	8043488	I	90	\$90.24	\$21.02	\$111.25	.5	REVENUE
WOC10AACAEPTXF	8043489	I	60	\$60.16	\$14.01	\$74.17	.3	REVENUE
WOC40AACAEPTXF	8043490	I	120	\$182.30	\$28.02	\$210.32	.6	REVENUE
WOC40AACAEPTXF	8043491	I	110	\$167.11	\$25.69	\$192.79	.6	REVENUE
WOC10AACAEPTXF	8043493	I	60	\$60.16	\$14.01	\$74.17	.3	REVENUE
WOC40AACAEPTXF	8043493	I	140	\$212.68	\$32.69	\$245.37	.7	REVENUE
WOC40AACAEPTXF	8043497	I	60	\$91.15	\$14.01	\$105.16	.3	REVENUE
WOC10AACAEPTXF	8043501	I	70	\$70.18	\$16.35	\$86.53	.4	REVENUE
WOC10AACAEPTXF	8043501	I	60	\$60.16	\$14.01	\$74.17	.3	REVENUE
WOS10AACAEPTXF	7769689	I	2880	\$2,887.58	\$1,344.96	\$4,232.54	28.8	REVENUE
WOS40AACAEPTXF	7769689	I	720	\$1,093.78	\$336.24	\$1,430.02	7.2	REVENUE
WOSN2AACTPXF	7769689	I	13200	\$7,990.21	\$6,164.40	\$14,154.61	132.0	REVENUE
OH TRANSFORMER								
TFO50SM12CF	8041991	I	1	\$1,511.61	\$51.37	\$1,562.98	1.1	REVENUE
TOAMAF	8041991	I	1	\$0.00	\$4.67	\$4.67	.1	REVENUE
TOASL40AWSTEMF	8041991	I	3	\$11.60	\$12.61	\$24.21	.3	REVENUE
TOAPLPRIRISERSF	8041991	I	1	\$0.00	\$4.20	\$4.20	.1	REVENUE
TFO75DTM12CF	8042251	I	1	\$2,178.24	\$56.04	\$2,234.28	1.2	REVENUE
TOAMALGF	8042251	I	1	\$0.00	\$4.67	\$4.67	.1	REVENUE
TOASL500AWLUGF	8042251	I	3	\$0.00	\$12.61	\$12.61	.3	REVENUE
TOAPLPRIRISERSF	8042251	I	1	\$0.00	\$4.20	\$4.20	.1	REVENUE
TFO50SM12CF	8042314	I	1	\$1,511.61	\$51.37	\$1,562.98	1.1	REVENUE
TOAMAF	8042314	I	1	\$0.00	\$4.67	\$4.67	.1	REVENUE
TOASL40AWSTEMF	8042314	I	3	\$11.60	\$12.61	\$24.21	.3	REVENUE
TOAPLPRIRISERSF	8042314	I	1	\$0.00	\$4.20	\$4.20	.1	REVENUE

Operating District: ST PETERSBURG
WR Type: ESTIM - ESTIMATE ONLY WORK REQUEST

Customer Name: PSC LOW DENSITY OH COST ESTIMAT
Customer Address: 299 N 1ST AVE
ST PETERSBURG, FL 33701-

Scheduled Start Date:

Requested Completion Date: 12/31/2011

Customer #:

WR Owner: ROBERT E MCCABE

WR Description:

TFO50SM12CF	8042321	I	1	\$1,511.61	\$51.37	\$1,562.98	1.1	REVENUE
TOAMAF	8042321	I	1	\$0.00	\$4.67	\$4.67	.1	REVENUE
TOASL40AWSTEMF	8042321	I	3	\$11.60	\$12.61	\$24.21	.3	REVENUE
TOAPLPRIRISERSF	8042321	I	1	\$0.00	\$4.20	\$4.20	.1	REVENUE
TFO75DTM12CF	8042352	I	1	\$2,178.24	\$56.04	\$2,234.28	1.2	REVENUE
TOAMALGF	8042352	I	1	\$0.00	\$4.67	\$4.67	.1	REVENUE
TOASL500AWLUGF	8042352	I	3	\$0.00	\$12.61	\$12.61	.3	REVENUE
TOAPLPRIRISERSF	8042352	I	1	\$0.00	\$4.20	\$4.20	.1	REVENUE
TFO50SM12CF	8042379	I	1	\$1,511.61	\$51.37	\$1,562.98	1.1	REVENUE
TOAMAF	8042379	I	1	\$0.00	\$4.67	\$4.67	.1	REVENUE
TOASL40AWSTEMF	8042379	I	3	\$11.60	\$12.61	\$24.21	.3	REVENUE
TOAPLPRIRISERSF	8042379	I	1	\$0.00	\$4.20	\$4.20	.1	REVENUE
TFO50SM12CF	8042394	I	1	\$1,511.61	\$51.37	\$1,562.98	1.1	REVENUE
TOAMAF	8042394	I	1	\$0.00	\$4.67	\$4.67	.1	REVENUE
TOASL40AWSTEMF	8042394	I	3	\$11.60	\$12.61	\$24.21	.3	REVENUE
TOAPLPRIRISERSF	8042394	I	1	\$0.00	\$4.20	\$4.20	.1	REVENUE
TFO50SM12CF	8042401	I	1	\$1,511.61	\$51.37	\$1,562.98	1.1	REVENUE
TOAMAF	8042401	I	1	\$0.00	\$4.67	\$4.67	.1	REVENUE
TOASL40AWSTEMF	8042401	I	3	\$11.60	\$12.61	\$24.21	.3	REVENUE
TOAPLPRIRISERSF	8042401	I	1	\$0.00	\$4.20	\$4.20	.1	REVENUE
TFO50SM12CF	8042417	I	1	\$1,511.61	\$51.37	\$1,562.98	1.1	REVENUE
TOAMAF	8042417	I	1	\$0.00	\$4.67	\$4.67	.1	REVENUE
TOASL40AWSTEMF	8042417	I	3	\$11.60	\$12.61	\$24.21	.3	REVENUE
TOAPLPRIRISERSF	8042417	I	1	\$0.00	\$4.20	\$4.20	.1	REVENUE
TFO50SM12CF	8042426	I	1	\$1,511.61	\$51.37	\$1,562.98	1.1	REVENUE
TOAMAF	8042426	I	1	\$0.00	\$4.67	\$4.67	.1	REVENUE
TOASL40AWSTEMF	8042426	I	3	\$11.60	\$12.61	\$24.21	.3	REVENUE
TOAPLPRIRISERSF	8042426	I	1	\$0.00	\$4.20	\$4.20	.1	REVENUE
TOAMALGF	8042431	I	1	\$0.00	\$4.67	\$4.67	.1	REVENUE
TOASL500AWLUGF	8042431	I	3	\$0.00	\$12.61	\$12.61	.3	REVENUE
TOAPLPRIRISERSF	8042431	I	1	\$0.00	\$4.20	\$4.20	.1	REVENUE
TFO75DTM12CF	8042431	I	1	\$2,178.24	\$56.04	\$2,234.28	1.2	REVENUE
TFO50SM12CF	8042434	I	1	\$1,511.61	\$51.37	\$1,562.98	1.1	REVENUE
TOAMAF	8042434	I	1	\$0.00	\$4.67	\$4.67	.1	REVENUE
TOASL40AWSTEMF	8042434	I	3	\$11.60	\$12.61	\$24.21	.3	REVENUE
TOAPLPRIRISERSF	8042434	I	1	\$0.00	\$4.20	\$4.20	.1	REVENUE
TFO75DTM12CF	8043416	I	1	\$2,178.24	\$56.04	\$2,234.28	1.2	REVENUE
TOAMALGF	8043416	I	1	\$0.00	\$4.67	\$4.67	.1	REVENUE
TOASL500AWLUGF	8043416	I	3	\$0.00	\$12.61	\$12.61	.3	REVENUE
TOAPLPRIRISERSF	8043416	I	1	\$0.00	\$4.20	\$4.20	.1	REVENUE
TFO50SM12CF	8043417	I	1	\$1,511.61	\$51.37	\$1,562.98	1.1	REVENUE
TOAMAF	8043417	I	1	\$0.00	\$4.67	\$4.67	.1	REVENUE

Operating District: ST PETERSBURG
WR Type: ESTIM - ESTIMATE ONLY WORK REQUEST

Customer Name: PSC LOW DENSITY OH COST ESTIMAT
Customer Address: 299 N 1ST AVE
 ST PETERSBURG, FL 33701-

Scheduled Start Date:

Customer #:

Requested Completion Date: 12/31/2011

WR Owner: ROBERT E MCCABE

WR Description:

TOASL40AWSTEMF	8043417	I	3	\$11.60	\$12.61	\$24.21	.3	REVENUE
TOAPLPRIRISERSF	8043417	I	1	\$0.00	\$4.20	\$4.20	.1	REVENUE
TFO50SM12CF	8043420	I	1	\$1,511.61	\$51.37	\$1,562.98	1.1	REVENUE
TOAMAF	8043420	I	1	\$0.00	\$4.67	\$4.67	.1	REVENUE
TOASL40AWSTEMF	8043420	I	3	\$11.60	\$12.61	\$24.21	.3	REVENUE
TOAPLPRIRISERSF	8043420	I	1	\$0.00	\$4.20	\$4.20	.1	REVENUE
TFO50SM12CF	8043430	I	1	\$1,511.61	\$51.37	\$1,562.98	1.1	REVENUE
TOAMAF	8043430	I	1	\$0.00	\$4.67	\$4.67	.1	REVENUE
TOASL40AWSTEMF	8043430	I	3	\$11.60	\$12.61	\$24.21	.3	REVENUE
TOAPLPRIRISERSF	8043430	I	1	\$0.00	\$4.20	\$4.20	.1	REVENUE
TFO50SM12CF	8043432	I	1	\$1,511.61	\$51.37	\$1,562.98	1.1	REVENUE
TOAMAF	8043432	I	1	\$0.00	\$4.67	\$4.67	.1	REVENUE
TOASL40AWSTEMF	8043432	I	3	\$11.60	\$12.61	\$24.21	.3	REVENUE
TOAPLPRIRISERSF	8043432	I	1	\$0.00	\$4.20	\$4.20	.1	REVENUE
TFO75DTM12CF	8043436	I	1	\$2,178.24	\$56.04	\$2,234.28	1.2	REVENUE
TOAMALGF	8043436	I	1	\$0.00	\$4.67	\$4.67	.1	REVENUE
TOASL500AWLUGF	8043436	I	3	\$0.00	\$12.61	\$12.61	.3	REVENUE
TOAPLPRIRISERSF	8043436	I	1	\$0.00	\$4.20	\$4.20	.1	REVENUE
TFO25SM12CF	8043454	I	1	\$945.62	\$51.37	\$996.99	1.1	REVENUE
TOAMAF	8043454	I	1	\$0.00	\$4.67	\$4.67	.1	REVENUE
TOASL10AWSTEMF	8043454	I	3	\$0.00	\$12.61	\$12.61	.3	REVENUE
TOAPLPRIRISERSF	8043454	I	1	\$0.00	\$4.20	\$4.20	.1	REVENUE
TFO50SM12CF	8043480	I	1	\$1,511.61	\$51.37	\$1,562.98	1.1	REVENUE
TOAMAF	8043480	I	1	\$0.00	\$4.67	\$4.67	.1	REVENUE
TOASL40AWSTEMF	8043480	I	3	\$11.60	\$12.61	\$24.21	.3	REVENUE
TOAPLPRIRISERSF	8043480	I	1	\$0.00	\$4.20	\$4.20	.1	REVENUE
TFO75DTM12CF	8043486	I	1	\$2,178.24	\$56.04	\$2,234.28	1.2	REVENUE
TOAMALGF	8043486	I	1	\$0.00	\$4.67	\$4.67	.1	REVENUE
TOASL500AWLUGF	8043486	I	3	\$0.00	\$12.61	\$12.61	.3	REVENUE
TOAPLPRIRISERSF	8043486	I	1	\$0.00	\$4.20	\$4.20	.1	REVENUE
TFO50SM12CF	8043488	I	1	\$1,511.61	\$51.37	\$1,562.98	1.1	REVENUE
TOAMAF	8043488	I	1	\$0.00	\$4.67	\$4.67	.1	REVENUE
TOASL40AWSTEMF	8043488	I	3	\$11.60	\$12.61	\$24.21	.3	REVENUE
TOAPLPRIRISERSF	8043488	I	1	\$0.00	\$4.20	\$4.20	.1	REVENUE
TFO75DTM12CF	8043493	I	1	\$2,178.24	\$56.04	\$2,234.28	1.2	REVENUE
TOAMALGF	8043493	I	1	\$0.00	\$4.67	\$4.67	.1	REVENUE
TOASL500AWLUGF	8043493	I	3	\$0.00	\$12.61	\$12.61	.3	REVENUE
TOAPLPRIRISERSF	8043493	I	1	\$0.00	\$4.20	\$4.20	.1	REVENUE
TFO50SM12CF	8043501	I	1	\$1,511.61	\$51.37	\$1,562.98	1.1	REVENUE
TOAMAF	8043501	I	1	\$0.00	\$4.67	\$4.67	.1	REVENUE
TOASL40AWSTEMF	8043501	I	3	\$11.60	\$12.61	\$24.21	.3	REVENUE
TOAPLPRIRISERSF	8043501	I	1	\$0.00	\$4.20	\$4.20	.1	REVENUE

Operating District: ST PETERSBURG
WR Type: ESTIM - ESTIMATE ONLY WORK REQUEST

Customer Name: PSC LOW DENSITY OH COST ESTIMAT
Customer Address: 299 N 1ST AVE
 ST PETERSBURG, FL 33701-

Scheduled Start Date:

Requested Completion Date: 12/31/2011

Customer #:

WR Owner: ROBERT E MCCABE

WR Description:

TFO50SM12CF	8043562		1	\$1,511.61	\$51.37	\$1,562.98	1.1	REVENUE
TOAMAF	8043562		1	\$0.00	\$4.67	\$4.67	.1	REVENUE
TOASL40AWSTEMF	8043562		3	\$11.60	\$12.61	\$24.21	.3	REVENUE
TOAPLPRIRISERSF	8043562		1	\$0.00	\$4.20	\$4.20	.1	REVENUE
POLE								
P405F	8041979		1	\$184.52	\$93.40	\$277.92	2.0	REVENUE
OHLTLABSETUPF	8041979		1	\$0.00	\$32.69	\$32.69	.7	REVENUE
P405F	8041980		1	\$184.52	\$93.40	\$277.92	2.0	REVENUE
OHLTLABSETUPF	8041980		1	\$0.00	\$32.69	\$32.69	.7	REVENUE
P405F	8041991		1	\$184.52	\$93.40	\$277.92	2.0	REVENUE
OHLTLABSETUPF	8041991		1	\$0.00	\$32.69	\$32.69	.7	REVENUE
P405F	8042232		1	\$184.52	\$93.40	\$277.92	2.0	REVENUE
OHLTLABSETUPF	8042232		1	\$0.00	\$32.69	\$32.69	.7	REVENUE
P405F	8042251		1	\$184.52	\$93.40	\$277.92	2.0	REVENUE
OHLTLABSETUPF	8042251		1	\$0.00	\$32.69	\$32.69	.7	REVENUE
P405F	8042278		1	\$184.52	\$93.40	\$277.92	2.0	REVENUE
OHLTLABSETUPF	8042278		1	\$0.00	\$32.69	\$32.69	.7	REVENUE
P405F	8042281		1	\$184.52	\$93.40	\$277.92	2.0	REVENUE
OHLTLABSETUPF	8042281		1	\$0.00	\$32.69	\$32.69	.7	REVENUE
P405F	8042290		1	\$184.52	\$93.40	\$277.92	2.0	REVENUE
OHLTLABSETUPF	8042290		1	\$0.00	\$32.69	\$32.69	.7	REVENUE
P355F	8042301		1	\$104.75	\$93.40	\$198.15	2.0	REVENUE
OHLTLABSETUPF	8042301		1	\$0.00	\$32.69	\$32.69	.7	REVENUE
OHLTLABSETUPF	8042314		1	\$0.00	\$32.69	\$32.69	.7	REVENUE
P355F	8042314		1	\$104.75	\$93.40	\$198.15	2.0	REVENUE
OHLTLABSETUPF	8042318		1	\$0.00	\$32.69	\$32.69	.7	REVENUE
P355F	8042318		1	\$104.75	\$93.40	\$198.15	2.0	REVENUE
OHLTLABSETUPF	8042320		1	\$0.00	\$32.69	\$32.69	.7	REVENUE
P355F	8042320		1	\$104.75	\$93.40	\$198.15	2.0	REVENUE
P355F	8042321		1	\$104.75	\$93.40	\$198.15	2.0	REVENUE
OHLTLABSETUPF	8042321		1	\$0.00	\$32.69	\$32.69	.7	REVENUE
OHLTLABSETUPF	8042322		1	\$0.00	\$32.69	\$32.69	.7	REVENUE
P355F	8042322		1	\$104.75	\$93.40	\$198.15	2.0	REVENUE
OHLTLABSETUPF	8042325		1	\$0.00	\$32.69	\$32.69	.7	REVENUE
P355F	8042325		1	\$104.75	\$93.40	\$198.15	2.0	REVENUE
OHLTLABSETUPF	8042352		1	\$0.00	\$32.69	\$32.69	.7	REVENUE
P355F	8042352		1	\$104.75	\$93.40	\$198.15	2.0	REVENUE
OHLTLABSETUPF	8042370		1	\$0.00	\$32.69	\$32.69	.7	REVENUE
P355F	8042370		1	\$104.75	\$93.40	\$198.15	2.0	REVENUE
OHLTLABSETUPF	8042371		1	\$0.00	\$32.69	\$32.69	.7	REVENUE
P355F	8042371		1	\$104.75	\$93.40	\$198.15	2.0	REVENUE
OHLTLABSETUPF	8042372		1	\$0.00	\$32.69	\$32.69	.7	REVENUE

Operating District: ST PETERSBURG
WR Type: ESTIM - ESTIMATE ONLY WORK REQUEST

Customer Name: PSC LOW DENSITY OH COST ESTIMAT
Customer Address: 299 N 1ST AVE
 ST PETERSBURG, FL 33701-

Scheduled Start Date:

Customer #:

Requested Completion Date: 12/31/2011

WR Owner: ROBERT E MCCABE

WR Description:

P355F	8042372	I	1	\$104.75	\$93.40	\$198.15	2.0	REVENUE
OHLTLABSETUPF	8042378	I	1	\$0.00	\$32.69	\$32.69	.7	REVENUE
P355F	8042378	I	1	\$104.75	\$93.40	\$198.15	2.0	REVENUE
OHLTLABSETUPF	8042379	I	1	\$0.00	\$32.69	\$32.69	.7	REVENUE
P355F	8042379	I	1	\$104.75	\$93.40	\$198.15	2.0	REVENUE
OHLTLABSETUPF	8042393	I	1	\$0.00	\$32.69	\$32.69	.7	REVENUE
P355F	8042393	I	1	\$104.75	\$93.40	\$198.15	2.0	REVENUE
OHLTLABSETUPF	8042394	I	1	\$0.00	\$32.69	\$32.69	.7	REVENUE
P355F	8042394	I	1	\$104.75	\$93.40	\$198.15	2.0	REVENUE
OHLTLABSETUPF	8042400	I	1	\$0.00	\$32.69	\$32.69	.7	REVENUE
P355F	8042400	I	1	\$104.75	\$93.40	\$198.15	2.0	REVENUE
OHLTLABSETUPF	8042401	I	1	\$0.00	\$32.69	\$32.69	.7	REVENUE
P355F	8042401	I	1	\$104.75	\$93.40	\$198.15	2.0	REVENUE
OHLTLABSETUPF	8042404	I	1	\$0.00	\$32.69	\$32.69	.7	REVENUE
P355F	8042404	I	1	\$104.75	\$93.40	\$198.15	2.0	REVENUE
OHLTLABSETUPF	8042406	I	1	\$0.00	\$32.69	\$32.69	.7	REVENUE
P355F	8042406	I	1	\$104.75	\$93.40	\$198.15	2.0	REVENUE
OHLTLABSETUPF	8042407	I	1	\$0.00	\$32.69	\$32.69	.7	REVENUE
P355F	8042407	I	1	\$104.75	\$93.40	\$198.15	2.0	REVENUE
OHLTLABSETUPF	8042415	I	1	\$0.00	\$32.69	\$32.69	.7	REVENUE
P355F	8042415	I	1	\$104.75	\$93.40	\$198.15	2.0	REVENUE
OHLTLABSETUPF	8042417	I	1	\$0.00	\$32.69	\$32.69	.7	REVENUE
P355F	8042417	I	1	\$104.75	\$93.40	\$198.15	2.0	REVENUE
OHLTLABSETUPF	8042419	I	1	\$0.00	\$32.69	\$32.69	.7	REVENUE
P355F	8042419	I	1	\$104.75	\$93.40	\$198.15	2.0	REVENUE
OHLTLABSETUPF	8042422	I	1	\$0.00	\$32.69	\$32.69	.7	REVENUE
P355F	8042422	I	1	\$104.75	\$93.40	\$198.15	2.0	REVENUE
OHLTLABSETUPF	8042425	I	1	\$0.00	\$32.69	\$32.69	.7	REVENUE
P355F	8042425	I	1	\$104.75	\$93.40	\$198.15	2.0	REVENUE
OHLTLABSETUPF	8042426	I	1	\$0.00	\$32.69	\$32.69	.7	REVENUE
P355F	8042426	I	1	\$104.75	\$93.40	\$198.15	2.0	REVENUE
OHLTLABSETUPF	8042429	I	1	\$0.00	\$32.69	\$32.69	.7	REVENUE
P355F	8042429	I	1	\$104.75	\$93.40	\$198.15	2.0	REVENUE
OHLTLABSETUPF	8042430	I	1	\$0.00	\$32.69	\$32.69	.7	REVENUE
P355F	8042430	I	1	\$104.75	\$93.40	\$198.15	2.0	REVENUE
OHLTLABSETUPF	8042431	I	1	\$0.00	\$32.69	\$32.69	.7	REVENUE
P355F	8042431	I	1	\$104.75	\$93.40	\$198.15	2.0	REVENUE
OHLTLABSETUPF	8042433	I	1	\$0.00	\$32.69	\$32.69	.7	REVENUE
P355F	8042433	I	1	\$104.75	\$93.40	\$198.15	2.0	REVENUE
OHLTLABSETUPF	8042434	I	1	\$0.00	\$32.69	\$32.69	.7	REVENUE
P355F	8042434	I	1	\$104.75	\$93.40	\$198.15	2.0	REVENUE
OHLTLABSETUPF	8042437	I	1	\$0.00	\$32.69	\$32.69	.7	REVENUE

Operating District: ST PETERSBURG
WR Type: ESTIM - ESTIMATE ONLY WORK REQUEST

Customer Name: PSC LOW DENSITY OH COST ESTIMAT
Customer Address: 299 N 1ST AVE
ST PETERSBURG, FL 33701-

Scheduled Start Date:

Customer #:

Requested Completion Date: 12/31/2011

WR Owner: ROBERT E MCCABE

WR Description:

P355F	8042437		1	\$104.75	\$93.40	\$198.15	2.0	REVENUE
OHLTLABSETUPF	8043415		1	\$0.00	\$32.69	\$32.69	.7	REVENUE
P355F	8043415		1	\$104.75	\$93.40	\$198.15	2.0	REVENUE
OHLTLABSETUPF	8043416		1	\$0.00	\$32.69	\$32.69	.7	REVENUE
P355F	8043416		1	\$104.75	\$93.40	\$198.15	2.0	REVENUE
OHLTLABSETUPF	8043413		1	\$0.00	\$32.69	\$32.69	.7	REVENUE
P355F	8043413		1	\$104.75	\$93.40	\$198.15	2.0	REVENUE
OHLTLABSETUPF	8043414		1	\$0.00	\$32.69	\$32.69	.7	REVENUE
P355F	8043414		1	\$104.75	\$93.40	\$198.15	2.0	REVENUE
OHLTLABSETUPF	8043417		1	\$0.00	\$32.69	\$32.69	.7	REVENUE
P355F	8043417		1	\$104.75	\$93.40	\$198.15	2.0	REVENUE
OHLTLABSETUPF	8043419		1	\$0.00	\$32.69	\$32.69	.7	REVENUE
P355F	8043419		1	\$104.75	\$93.40	\$198.15	2.0	REVENUE
OHLTLABSETUPF	8043420		1	\$0.00	\$32.69	\$32.69	.7	REVENUE
P355F	8043420		1	\$104.75	\$93.40	\$198.15	2.0	REVENUE
OHLTLABSETUPF	8043421		1	\$0.00	\$32.69	\$32.69	.7	REVENUE
P355F	8043421		1	\$104.75	\$93.40	\$198.15	2.0	REVENUE
OHLTLABSETUPF	8043423		1	\$0.00	\$32.69	\$32.69	.7	REVENUE
P355F	8043423		1	\$104.75	\$93.40	\$198.15	2.0	REVENUE
OHLTLABSETUPF	8043430		1	\$0.00	\$32.69	\$32.69	.7	REVENUE
P355F	8043430		1	\$104.75	\$93.40	\$198.15	2.0	REVENUE
OHLTLABSETUPF	8043431		1	\$0.00	\$32.69	\$32.69	.7	REVENUE
P355F	8043431		1	\$104.75	\$93.40	\$198.15	2.0	REVENUE
OHLTLABSETUPF	8043432		1	\$0.00	\$32.69	\$32.69	.7	REVENUE
P355F	8043432		1	\$104.75	\$93.40	\$198.15	2.0	REVENUE
OHLTLABSETUPF	8043433		1	\$0.00	\$32.69	\$32.69	.7	REVENUE
P355F	8043433		1	\$104.75	\$93.40	\$198.15	2.0	REVENUE
OHLTLABSETUPF	8043434		1	\$0.00	\$32.69	\$32.69	.7	REVENUE
P355F	8043434		1	\$104.75	\$93.40	\$198.15	2.0	REVENUE
OHLTLABSETUPF	8043436		1	\$0.00	\$32.69	\$32.69	.7	REVENUE
P355F	8043436		1	\$104.75	\$93.40	\$198.15	2.0	REVENUE
OHLTLABSETUPF	8043437		1	\$0.00	\$32.69	\$32.69	.7	REVENUE
P355F	8043437		1	\$104.75	\$93.40	\$198.15	2.0	REVENUE
OHLTLABSETUPF	8043446		1	\$0.00	\$32.69	\$32.69	.7	REVENUE
P355F	8043446		1	\$104.75	\$93.40	\$198.15	2.0	REVENUE
OHLTLABSETUPF	8043454		1	\$0.00	\$32.69	\$32.69	.7	REVENUE
P355F	8043454		1	\$104.75	\$93.40	\$198.15	2.0	REVENUE
OHLTLABSETUPF	8043479		1	\$0.00	\$32.69	\$32.69	.7	REVENUE
P355F	8043479		1	\$104.75	\$93.40	\$198.15	2.0	REVENUE
OHLTLABSETUPF	8043480		1	\$0.00	\$32.69	\$32.69	.7	REVENUE
P355F	8043480		1	\$104.75	\$93.40	\$198.15	2.0	REVENUE
OHLTLABSETUPF	8043484		1	\$0.00	\$32.69	\$32.69	.7	REVENUE

Operating District: ST PETERSBURG
WR Type: ESTIM - ESTIMATE ONLY WORK REQUEST

Customer Name: PSC LOW DENSITY OH COST ESTIMAT
Customer Address: 299 N 1ST AVE
 ST PETERSBURG, FL 33701-

Scheduled Start Date:

Customer #:

Requested Completion Date: 12/31/2011

WR Owner: ROBERT E MCCABE

WR Description:

P355F	8043484		1	\$104.75	\$93.40	\$198.15	2.0	REVENUE
OHLTLABSETUPF	8043486		1	\$0.00	\$32.69	\$32.69	.7	REVENUE
P355F	8043486		1	\$104.75	\$93.40	\$198.15	2.0	REVENUE
OHLTLABSETUPF	8043487		1	\$0.00	\$32.69	\$32.69	.7	REVENUE
P355F	8043487		1	\$104.75	\$93.40	\$198.15	2.0	REVENUE
OHLTLABSETUPF	8043488		1	\$0.00	\$32.69	\$32.69	.7	REVENUE
P355F	8043488		1	\$104.75	\$93.40	\$198.15	2.0	REVENUE
OHLTLABSETUPF	8043489		1	\$0.00	\$32.69	\$32.69	.7	REVENUE
P355F	8043489		1	\$104.75	\$93.40	\$198.15	2.0	REVENUE
OHLTLABSETUPF	8043490		1	\$0.00	\$32.69	\$32.69	.7	REVENUE
P306F	8043490		1	\$93.99	\$93.40	\$187.39	2.0	REVENUE
OHLTLABSETUPF	8043491		1	\$0.00	\$32.69	\$32.69	.7	REVENUE
P306F	8043491		1	\$93.99	\$93.40	\$187.39	2.0	REVENUE
OHLTLABSETUPF	8043493		1	\$0.00	\$32.69	\$32.69	.7	REVENUE
P355F	8043493		1	\$104.75	\$93.40	\$198.15	2.0	REVENUE
OHLTLABSETUPF	8043497		1	\$0.00	\$32.69	\$32.69	.7	REVENUE
P355F	8043497		1	\$104.75	\$93.40	\$198.15	2.0	REVENUE
OHLTLABSETUPF	8043501		1	\$0.00	\$32.69	\$32.69	.7	REVENUE
P355F	8043501		1	\$104.75	\$93.40	\$198.15	2.0	REVENUE
OHLTLABSETUPF	8043509		1	\$0.00	\$32.69	\$32.69	.7	REVENUE
P355F	8043509		1	\$104.75	\$93.40	\$198.15	2.0	REVENUE
OHLTLABSETUPF	8043510		1	\$0.00	\$32.69	\$32.69	.7	REVENUE
P355F	8043510		1	\$104.75	\$93.40	\$198.15	2.0	REVENUE
OHLTLABSETUPF	8043517		1	\$0.00	\$32.69	\$32.69	.7	REVENUE
P306F	8043517		1	\$93.99	\$93.40	\$187.39	2.0	REVENUE
OHLTLABSETUPF	8043518		1	\$0.00	\$32.69	\$32.69	.7	REVENUE
P306F	8043518		1	\$93.99	\$93.40	\$187.39	2.0	REVENUE
OHLTLABSETUPF	8043519		1	\$0.00	\$32.69	\$32.69	.7	REVENUE
P306F	8043519		1	\$93.99	\$93.40	\$187.39	2.0	REVENUE
OHLTLABSETUPF	8043520		1	\$0.00	\$32.69	\$32.69	.7	REVENUE
P306F	8043520		1	\$93.99	\$93.40	\$187.39	2.0	REVENUE
OHLTLABSETUPF	8043521		1	\$0.00	\$32.69	\$32.69	.7	REVENUE
P306F	8043521		1	\$93.99	\$93.40	\$187.39	2.0	REVENUE
OHLTLABSETUPF	8043523		1	\$0.00	\$32.69	\$32.69	.7	REVENUE
P306F	8043523		1	\$93.99	\$93.40	\$187.39	2.0	REVENUE
OHLTLABSETUPF	8043524		1	\$0.00	\$32.69	\$32.69	.7	REVENUE
P306F	8043524		1	\$93.99	\$93.40	\$187.39	2.0	REVENUE
OHLTLABSETUPF	8043525		1	\$0.00	\$32.69	\$32.69	.7	REVENUE
P306F	8043525		1	\$93.99	\$93.40	\$187.39	2.0	REVENUE
OHLTLABSETUPF	8043526		1	\$0.00	\$32.69	\$32.69	.7	REVENUE
P306F	8043526		1	\$93.99	\$93.40	\$187.39	2.0	REVENUE
OHLTLABSETUPF	8043527		1	\$0.00	\$32.69	\$32.69	.7	REVENUE

Operating District: ST PETERSBURG
WR Type: ESTIM - ESTIMATE ONLY WORK REQUEST

Customer Name: PSC LOW DENSITY OH COST ESTIMAT
Customer Address: 299 N 1ST AVE
ST PETERSBURG, FL 33701-

Scheduled Start Date:

Requested Completion Date: 12/31/2011

Customer #:

WR Owner: ROBERT E MCCABE

WR Description:

P306F	8043527		1	\$93.99	\$93.40	\$187.39	2.0	REVENUE
OHLTLABSETUPF	8043528		1	\$0.00	\$32.69	\$32.69	.7	REVENUE
P306F	8043528		1	\$93.99	\$93.40	\$187.39	2.0	REVENUE
OHLTLABSETUPF	8043533		1	\$0.00	\$32.69	\$32.69	.7	REVENUE
P306F	8043533		1	\$93.99	\$93.40	\$187.39	2.0	REVENUE
OHLTLABSETUPF	8043538		1	\$0.00	\$32.69	\$32.69	.7	REVENUE
P306F	8043538		1	\$93.99	\$93.40	\$187.39	2.0	REVENUE
OHLTLABSETUPF	8043539		1	\$0.00	\$32.69	\$32.69	.7	REVENUE
P306F	8043539		1	\$93.99	\$93.40	\$187.39	2.0	REVENUE
OHLTLABSETUPF	8043540		1	\$0.00	\$32.69	\$32.69	.7	REVENUE
P306F	8043540		1	\$93.99	\$93.40	\$187.39	2.0	REVENUE
OHLTLABSETUPF	8043541		1	\$0.00	\$32.69	\$32.69	.7	REVENUE
P306F	8043541		1	\$93.99	\$93.40	\$187.39	2.0	REVENUE
OHLTLABSETUPF	8043543		1	\$0.00	\$32.69	\$32.69	.7	REVENUE
P306F	8043543		1	\$93.99	\$93.40	\$187.39	2.0	REVENUE
OHLTLABSETUPF	8043545		1	\$0.00	\$32.69	\$32.69	.7	REVENUE
P306F	8043545		1	\$93.99	\$93.40	\$187.39	2.0	REVENUE
OHLTLABSETUPF	8043546		1	\$0.00	\$32.69	\$32.69	.7	REVENUE
P306F	8043546		1	\$93.99	\$93.40	\$187.39	2.0	REVENUE
OHLTLABSETUPF	8043547		1	\$0.00	\$32.69	\$32.69	.7	REVENUE
P306F	8043547		1	\$93.99	\$93.40	\$187.39	2.0	REVENUE
OHLTLABSETUPF	8043548		1	\$0.00	\$32.69	\$32.69	.7	REVENUE
P306F	8043548		1	\$93.99	\$93.40	\$187.39	2.0	REVENUE
OHLTLABSETUPF	8043549		1	\$0.00	\$32.69	\$32.69	.7	REVENUE
P306F	8043549		1	\$93.99	\$93.40	\$187.39	2.0	REVENUE
OHLTLABSETUPF	8043552		1	\$0.00	\$32.69	\$32.69	.7	REVENUE
P306F	8043552		1	\$93.99	\$93.40	\$187.39	2.0	REVENUE
OHLTLABSETUPF	8043553		1	\$0.00	\$32.69	\$32.69	.7	REVENUE
P306F	8043553		1	\$93.99	\$93.40	\$187.39	2.0	REVENUE
OHLTLABSETUPF	8043554		1	\$0.00	\$32.69	\$32.69	.7	REVENUE
P306F	8043554		1	\$93.99	\$93.40	\$187.39	2.0	REVENUE
OHLTLABSETUPF	8043555		1	\$0.00	\$32.69	\$32.69	.7	REVENUE
P306F	8043555		1	\$93.99	\$93.40	\$187.39	2.0	REVENUE
OHLTLABSETUPF	8043556		1	\$0.00	\$32.69	\$32.69	.7	REVENUE
P306F	8043556		1	\$93.99	\$93.40	\$187.39	2.0	REVENUE
OHLTLABSETUPF	8043557		1	\$0.00	\$32.69	\$32.69	.7	REVENUE
P306F	8043557		1	\$93.99	\$93.40	\$187.39	2.0	REVENUE
P306F	8043558		1	\$93.99	\$93.40	\$187.39	2.0	REVENUE
OHLTLABSETUPF	8043558		1	\$0.00	\$32.69	\$32.69	.7	REVENUE
P306F	8043559		1	\$93.99	\$93.40	\$187.39	2.0	REVENUE
OHLTLABSETUPF	8043559		1	\$0.00	\$32.69	\$32.69	.7	REVENUE
P306F	8043560		1	\$93.99	\$93.40	\$187.39	2.0	REVENUE

Operating District: ST PETERSBURG
WR Type: ESTIM - ESTIMATE ONLY WORK REQUEST

Customer Name: PSC LOW DENSITY OH COST ESTIMAT
Customer Address: 299 N 1ST AVE
 ST PETERSBURG, FL 33701-

Scheduled Start Date:

Customer #:

Requested Completion Date: 12/31/2011

WR Owner: ROBERT E MCCABE

WR Description:

WR Description	Code	Unit	Rate	Estimate	Revenue	Revenue	Revenue	Revenue
OHLTLABSETUPF	8043560	1	\$.00	\$32.69	\$32.69	.7	REVENUE	
OHLTLABSETUPF	8043562	1	\$.00	\$32.69	\$32.69	.7	REVENUE	
P355F	8043562	1	\$104.75	\$93.40	\$198.15	2.0	REVENUE	
P306F	8043563	1	\$93.99	\$93.40	\$187.39	2.0	REVENUE	
OHLTLABSETUPF	8043563	1	\$.00	\$32.69	\$32.69	.7	REVENUE	
P306F	8043564	1	\$93.99	\$93.40	\$187.39	2.0	REVENUE	
OHLTLABSETUPF	8043564	1	\$.00	\$32.69	\$32.69	.7	REVENUE	
P306F	8043565	1	\$93.99	\$93.40	\$187.39	2.0	REVENUE	
OHLTLABSETUPF	8043565	1	\$.00	\$32.69	\$32.69	.7	REVENUE	
P306F	8043566	1	\$93.99	\$93.40	\$187.39	2.0	REVENUE	
OHLTLABSETUPF	8043566	1	\$.00	\$32.69	\$32.69	.7	REVENUE	
P306F	8043567	1	\$93.99	\$93.40	\$187.39	2.0	REVENUE	
OHLTLABSETUPF	8043567	1	\$.00	\$32.69	\$32.69	.7	REVENUE	
P306F	8043568	1	\$93.99	\$93.40	\$187.39	2.0	REVENUE	
OHLTLABSETUPF	8043568	1	\$.00	\$32.69	\$32.69	.7	REVENUE	
P306F	8043569	1	\$93.99	\$93.40	\$187.39	2.0	REVENUE	
OHLTLABSETUPF	8043569	1	\$.00	\$32.69	\$32.69	.7	REVENUE	
P306F	8043570	1	\$93.99	\$93.40	\$187.39	2.0	REVENUE	
OHLTLABSETUPF	8043570	1	\$.00	\$32.69	\$32.69	.7	REVENUE	
OHLTLABSETUPF	8043571	1	\$.00	\$32.69	\$32.69	.7	REVENUE	
P306F	8043571	1	\$93.99	\$93.40	\$187.39	2.0	REVENUE	
P306F	8043572	1	\$93.99	\$93.40	\$187.39	2.0	REVENUE	
OHLTLABSETUPF	8043572	1	\$.00	\$32.69	\$32.69	.7	REVENUE	
P306F	8043573	1	\$93.99	\$93.40	\$187.39	2.0	REVENUE	
OHLTLABSETUPF	8043573	1	\$.00	\$32.69	\$32.69	.7	REVENUE	
P306F	8043575	1	\$93.99	\$93.40	\$187.39	2.0	REVENUE	
OHLTLABSETUPF	8043575	1	\$.00	\$32.69	\$32.69	.7	REVENUE	
P306F	8043576	1	\$93.99	\$93.40	\$187.39	2.0	REVENUE	
OHLTLABSETUPF	8043576	1	\$.00	\$32.69	\$32.69	.7	REVENUE	
P306F	8043577	1	\$93.99	\$93.40	\$187.39	2.0	REVENUE	
OHLTLABSETUPF	8043577	1	\$.00	\$32.69	\$32.69	.7	REVENUE	
P306F	8043578	1	\$93.99	\$93.40	\$187.39	2.0	REVENUE	
OHLTLABSETUPF	8043578	1	\$.00	\$32.69	\$32.69	.7	REVENUE	
P306F	8043579	1	\$93.99	\$93.40	\$187.39	2.0	REVENUE	
OHLTLABSETUPF	8043579	1	\$.00	\$32.69	\$32.69	.7	REVENUE	
P306F	8043580	1	\$93.99	\$93.40	\$187.39	2.0	REVENUE	
OHLTLABSETUPF	8043580	1	\$.00	\$32.69	\$32.69	.7	REVENUE	
P306F	8043581	1	\$93.99	\$93.40	\$187.39	2.0	REVENUE	
OHLTLABSETUPF	8043581	1	\$.00	\$32.69	\$32.69	.7	REVENUE	
P306F	8043582	1	\$93.99	\$93.40	\$187.39	2.0	REVENUE	
OHLTLABSETUPF	8043582	1	\$.00	\$32.69	\$32.69	.7	REVENUE	
P405F	8043583	1	\$184.52	\$93.40	\$277.92	2.0	REVENUE	

Operating District: ST PETERSBURG
WR Type: ESTIM - ESTIMATE ONLY WORK
 REQUEST

Customer Name: PSC LOW DENSITY OH COST ESTIMAT
Customer Address: 299 N 1ST AVE
 ST PETERSBURG, FL 33701-

Scheduled Start Date:

Customer #:

Requested Completion Date: 12/31/2011

WR Owner: ROBERT E MCCABE

WR Description:

OHLTLABSETUPF	8043583		1	\$.00	\$32.69	\$32.69	.7	REVENUE
Subtotal:					<u>\$85,636.83</u>	<u>\$74,559.59</u>	<u>\$160,196.41</u>	<u>1,596.6</u>	

Total Construction Cost

\$202,150.53

Total CIAC

PRIMARY TRENCH = 13,250'
 SECONDARY TRENCH = 4,334
 SERVICE TRENCH = 8,400

PRIMARY CABLE TOTAL
 UP11 = 13,726

SECONDARY CABLE TOTALS
 2/0-3- SECONDARY = 3,925
 4/0-3- SECONDARY = 9,770
 350-3- SECONDARY = 2,354

SERVICE CABLE
 1484' = 28- 4/0 SERVICES
 106' = 2 - 350 SERVICES
 9540' = 180 - 2/0 SERVICES

TRANSFORMERS
 23- 50 KVA

VICINITY MAP
 NO SCALE

TOTAL TRENCH = 25,984

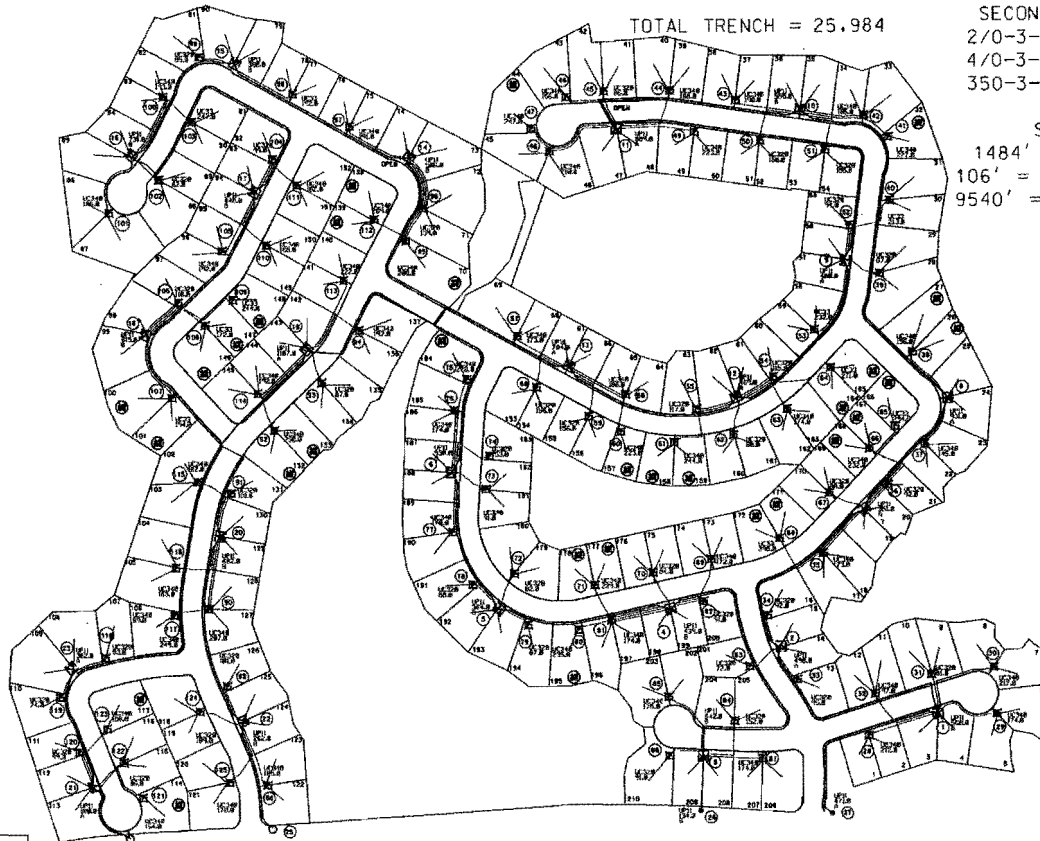

Utility otherwise noted. Fault current at all points-of-delivery (PDL) does not exceed 25,000 amps. Where fault current exceeds 25,000 amps, the calculated value for the fault current is shown on the construction print at the PDL.

Developer's signature acknowledgment receipt of this information.

Developer's signature _____ Date _____

NOTE TO CONSTRUCTION CREWS

Any deviations from the designed electrical layout contained on this construction print that could affect environmental compliance must be approved by a Progress Energy Carolina Project Manager, Field Engineer, Distribution Inspector or other authorized personnel prior to any deviation or change being implemented.

PROPRIETARY & CONFIDENTIAL

This document together with the surveys and designs presented herein, prepared as an instrument of service, is the sole property of Progress Energy Carolina, Inc. and is intended only for the specific project and geographic location. Any reuse, reproduction, alteration, distribution, or disclosure of the design, drawings, or any information contained herein, in whole or in part, without the written consent of Progress Energy Carolina, Inc. is strictly prohibited and shall not be permitted. Progress Energy Carolina, Inc. disclaims any liability or responsibility for any unauthorized use of or reliance on this document.

THE DEVELOPER IS RESPONSIBLE FOR PERMITS, PLANNING, NOTIFICATIONS AND OTHER ENVIRONMENTAL, REGULATORY REQUIREMENTS NECESSARY FOR CONSTRUCTION.

DEVELOPER: _____ DATE: _____

LEGEND

PROPOSED	EXISTING	DESCRIPTION
—	—	OVERHEAD PRIMARY
—	—	OVERHEAD SECONDARY
—	—	OVERHEAD SERVICE
○	○	POLE
○	○	CONDUIT AND ANCHOR
○	○	3 OR 2 PH TRANSFORMER POLE MOUNTED
○	○	OPEN (Y) OR BELTD TRANSFORMER POLE MOUNTED
○	○	SINGLE PH TRANSFORMER POLE MOUNTED
○	○	3 OR 2 PH TRANSFORMER PAD MOUNTED
○	○	OPEN (Y) OR BELTD TRANSFORMER PAD MOUNTED
○	○	SINGLE PH TRANSFORMER PAD MOUNTED
○	○	JUNCTION ENCLOSURE
○	○	SECONDARY PEDIESTAL OR HOUSE HOLE PANEL
○	○	TEMPORARY CABLE MARKER
○	○	STREET LIGHT
○	○	STREET LIGHT CABLE - 2PH ALUMINUM
○	○	UNDERGROUND PRIMARY - 25kV CONCENTRIC NEUTRAL
○	○	UNDERGROUND SECONDARY -
○	○	UNDERGROUND SERVICE -
○	○	UNDERGROUND CONDUIT -
○	○	SPLICE
○	○	FOREIGN POLE = SIZE AS INDICATED

SECONDARY PEDESTALS = 9" X 14" UPRIGHT
 (2 SERVICE) AND 9" X 14" FLUSHMOUNT (1 SERVICE)

HOME SIZE 1800-2000
 AC UNIT = 3.5 TONS
 5.47 - PER LOT KVA

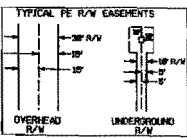

EASEMENT RECORDED IN DEED BOOK _____ PAGE _____

Station	Lighting SIGNAL MARKER	Size	Date	Remarks	By	CR	APP
	Current Sta.						
	Lighting Signal						
	Lighting Pole No.						



Station	Station	Project	Work Request	Project Planner	Sheet

OH

FSC FILING PROJECT
 TYPICAL SINGLE FAMILY
 LOW DENSITY
 LESS THAN 8 DWELLING UNITS PER ACRE
 SUBDIVISION DESIGN - 218 LOTS

LEGEND	
○	IMPROVED PILE
⊙	IMPROVED CENTER
▽	PILE RELATED TRANSDUCERS
J	PILE TOP AND CENTER
○	PILE LOCATION MARKS
—	UNDESIGNED PILE DRILLING CONSTRUCTION
—	DESIGNED PILE DRILLING CONSTRUCTION
—	UNDESIGNED SERVICE DRIVE
—	DESIGNED SERVICE DRIVE

PILE SERVICE SCHEDULE

1. 100 FT. - 120 FT. PILE SERVICE SCHEDULE
 - 100 FT. - 120 FT. PILE SERVICE SCHEDULE
 - 100 FT. - 120 FT. PILE SERVICE SCHEDULE
 - 100 FT. - 120 FT. PILE SERVICE SCHEDULE
 - 100 FT. - 120 FT. PILE SERVICE SCHEDULE

PILE SERVICE SCHEDULE

1. 100 FT. - 120 FT. PILE SERVICE SCHEDULE
 - 100 FT. - 120 FT. PILE SERVICE SCHEDULE
 - 100 FT. - 120 FT. PILE SERVICE SCHEDULE
 - 100 FT. - 120 FT. PILE SERVICE SCHEDULE
 - 100 FT. - 120 FT. PILE SERVICE SCHEDULE

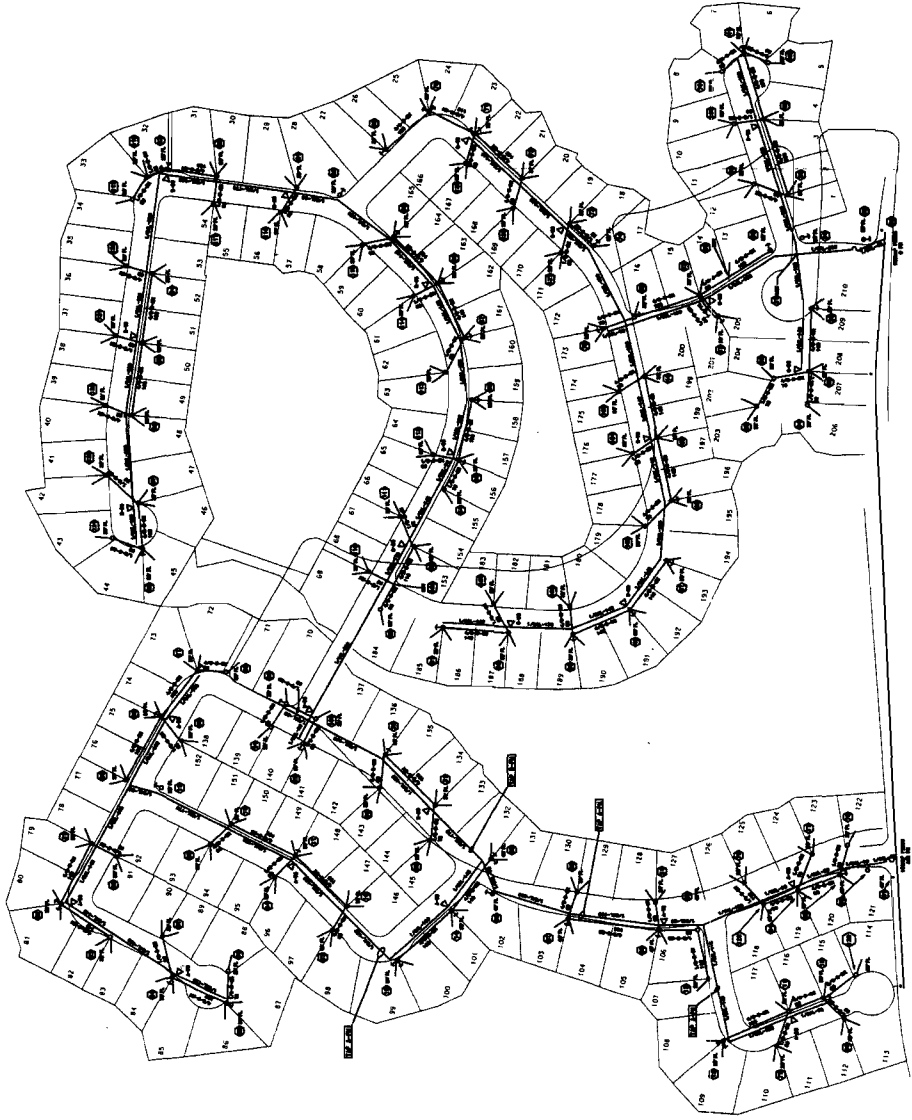

Item	Material	Labor	Total
Service (2)	\$12,178.03	\$28,097.06	\$12,178.03
Primary	\$27,910.50	\$19,806.15	\$27,910.50
Secondary	\$28,280.43	\$15,552.27	\$28,280.43
Transformers	\$45,935.08	\$1,396.33	\$45,935.08
TRENCHING:			
Primary & Secondary	\$0.00	\$37,264.80	\$37,264.80
Service	\$0.00	\$17,572.80	\$17,572.80
POLES:	\$0.00	\$719.18	\$0.00
Subtotal(1)	\$114,304.04	\$120,408.57	\$234,712.61
Stores Handling(3)	\$9,293.89	\$0.00	\$9,293.89
Subtotal	\$123,597.92	\$120,408.57	\$244,006.50
Engineering(4)	\$0.00	\$16,952.08	\$16,952.08
Supervision(5)	\$0.00	\$27,838.45	\$27,838.45
Fleet(6)	\$0.00	\$20,782.53	\$20,782.53
TOTAL	\$123,597.92	\$185,981.63	\$309,579.55
Actual Material Cost(7)	\$114,060.05		

Low Density
 underground
 Total Costs for 210 Lots

Operating District: ST PETERSBURG
 WR Type: ESTIM - ESTIMATE ONLY WORK REQUEST

 Customer Name: PSC 210 LOT UG SUBDIVISION
 Customer Address: 299 N 1ST AVE
 ST PETERSBURG, FL 33701-

Scheduled Start Date:

Customer #:

Requested Completion Date: 12/31/2011

WR Owner: ROBERT E MCCABE

WR Description:

Item	Total
DESIGN AND PROJ MGT PEF	\$16,952.08
FLEET - PEF	\$20,782.53
MANAGEMENT & SUPV - PEF	\$27,838.45
	<u>\$65,573.05</u>

CU ID	Facility ID	Action	Qty	Materials	Labor	Total	Labor Hrs	Work Type
CONDUIT								
BD40PVC903620F	8043817	I	2	\$0.00	\$8.37	\$8.37	.2	REVENUE
CDCAP20F	8043819	I	4	\$0.00	\$5.02	\$5.02	.1	REVENUE
CDCAP20F	8043890	I	4	\$0.00	\$5.02	\$5.02	.1	REVENUE
BD40PVC903620F	8043885	I	2	\$0.00	\$8.37	\$8.37	.2	REVENUE
BD40PVC903620F	8043898	I	2	\$0.00	\$8.37	\$8.37	.2	REVENUE
BD40PVC903620F	8043897	I	2	\$0.00	\$8.37	\$8.37	.2	REVENUE
CDCAP20F	8043884	I	4	\$0.00	\$5.02	\$5.02	.1	REVENUE
BD40PVC903620F	8043890	I	2	\$0.00	\$8.37	\$8.37	.2	REVENUE
CDCAP20F	8043886	I	4	\$0.00	\$5.02	\$5.02	.1	REVENUE
BD40PVC903620F	8055142	I	2	\$0.00	\$8.37	\$8.37	.2	REVENUE
CDCAP20F	8055142	I	4	\$0.00	\$5.02	\$5.02	.1	REVENUE
CDCAP20F	8043892	I	4	\$0.00	\$5.02	\$5.02	.1	REVENUE
CDCAP20F	8043893	I	4	\$0.00	\$5.02	\$5.02	.1	REVENUE
BD40PVC903620F	8043895	I	1	\$0.00	\$4.18	\$4.18	.1	REVENUE
CDCAP20F	8043896	I	4	\$0.00	\$5.02	\$5.02	.1	REVENUE
CABGRP1X125F	2921147	I	1	\$0.00	\$4.67	\$4.67	.1	REVENUE
CDCAP20F	8043806	I	4	\$0.00	\$5.02	\$5.02	.1	REVENUE
BD40PVC903620F	8043820	I	2	\$0.00	\$8.37	\$8.37	.2	REVENUE
BD40PVC903620F	8043881	I	2	\$0.00	\$8.37	\$8.37	.2	REVENUE
BD40PVC903620F	8043882	I	2	\$0.00	\$8.37	\$8.37	.2	REVENUE
BD40PVC903620F	8043883	I	2	\$0.00	\$8.37	\$8.37	.2	REVENUE
CDCAP20F	8043883	I	4	\$0.00	\$5.02	\$5.02	.1	REVENUE
CDCAP20F	8043891	I	4	\$0.00	\$5.02	\$5.02	.1	REVENUE
BD40PVC903620F	8043899	I	2	\$0.00	\$8.37	\$8.37	.2	REVENUE
BD40PVC903620F	8043892	I	2	\$0.00	\$8.37	\$8.37	.2	REVENUE
BD40PVC903620F	8043894	I	2	\$0.00	\$8.37	\$8.37	.2	REVENUE
CDCAP20F	8043894	I	4	\$0.00	\$5.02	\$5.02	.1	REVENUE
CABGRP1X125F	2921146	I	1	\$0.00	\$4.67	\$4.67	.1	REVENUE
CRIS1UGPVC225WF	2921143	I	3	\$0.00	\$56.04	\$56.04	1.2	REVENUE
BD40PVC903620F	8043806	I	2	\$0.00	\$8.37	\$8.37	.2	REVENUE
CDCAP20F	8043817	I	4	\$0.00	\$5.02	\$5.02	.1	REVENUE
CDCAP20F	8043882	I	4	\$0.00	\$5.02	\$5.02	.1	REVENUE
CBRIS40PVC20F	8044445	I	208	\$0.00	\$10,684.96	\$10,684.96	228.8	REVENUE

Operating District: ST PETERSBURG
WR Type: ESTIM - ESTIMATE ONLY WORK REQUEST

Customer Name: PSC 210 LOT UG SUBDIVISION
Customer Address: 299 N 1ST AVE
 ST PETERSBURG, FL 33701-

Scheduled Start Date:

Customer #:

Requested Completion Date: 12/31/2011

WR Owner: ROBERT E MCCABE

WR Description:

BD40PVC903620F	8043886		2	\$0.00	\$8.37	\$8.37	.2	REVENUE
CDCAP20F	8043888		4	\$0.00	\$5.02	\$5.02	.1	REVENUE
BD40PVC903620F	8043893		2	\$0.00	\$8.37	\$8.37	.2	REVENUE
CRIS1UGPVC225WF	2921146		3	\$0.00	\$56.04	\$56.04	1.2	REVENUE
CABGRP1X125F	2921144		1	\$0.00	\$4.67	\$4.67	.1	REVENUE
CDCAP20F	8043820		4	\$0.00	\$5.02	\$5.02	.1	REVENUE
BD40PVC903620F	8043884		2	\$0.00	\$8.37	\$8.37	.2	REVENUE
CDCAP20F	8043895		4	\$0.00	\$5.02	\$5.02	.1	REVENUE
CABGRP1X125F	2921143		1	\$0.00	\$4.67	\$4.67	.1	REVENUE
CRIS1UGPVC225WF	2921147		3	\$0.00	\$56.04	\$56.04	1.2	REVENUE
BD40PVC903620F	8043819		2	\$0.00	\$8.37	\$8.37	.2	REVENUE
BD40PVC903620F	8043887		2	\$0.00	\$8.37	\$8.37	.2	REVENUE
CDCAP20F	8043887		4	\$0.00	\$5.02	\$5.02	.1	REVENUE
BD40PVC903620F	8043888		2	\$0.00	\$8.37	\$8.37	.2	REVENUE
BD40PVC903620F	8043891		2	\$0.00	\$8.37	\$8.37	.2	REVENUE
BD40PVC903620F	8043896		2	\$0.00	\$8.37	\$8.37	.2	REVENUE
CDCAP20F	8043897		4	\$0.00	\$5.02	\$5.02	.1	REVENUE
CRIS1UGPVC225WF	2921144		3	\$0.00	\$56.04	\$56.04	1.2	REVENUE
CBRIS40PVC25F	8044445		2	\$0.00	\$102.74	\$102.74	2.2	REVENUE
CDCAP20F	8043881		4	\$0.00	\$5.02	\$5.02	.1	REVENUE
CDCAP20F	8043885		4	\$0.00	\$5.02	\$5.02	.1	REVENUE
CDCAP20F	8043898		4	\$0.00	\$5.02	\$5.02	.1	REVENUE
CDCAP20F	8043899		4	\$0.00	\$5.02	\$5.02	.1	REVENUE
FUSE								
FUSE15CO100F	2921146		1	\$0.00	\$18.68	\$18.68	.4	REVENUE
FUSE15CO100F	2921147		1	\$0.00	\$18.68	\$18.68	.4	REVENUE
FUSE15CO100F	2921143		1	\$0.00	\$18.68	\$18.68	.4	REVENUE
FUSE15CO100F	2921144		1	\$0.00	\$18.68	\$18.68	.4	REVENUE
GROUNDING								
GUAR2F	8043820		1	\$0.00	\$32.69	\$32.69	.7	REVENUE
GUAR2F	8043885		1	\$0.00	\$32.69	\$32.69	.7	REVENUE
GUP1E4F	8043891		1	\$0.00	\$32.69	\$32.69	.7	REVENUE
GUAR2F	8043894		1	\$0.00	\$32.69	\$32.69	.7	REVENUE
GUP1E4F	8043894		1	\$0.00	\$32.69	\$32.69	.7	REVENUE
GUP1E4F	8043895		1	\$0.00	\$32.69	\$32.69	.7	REVENUE
GUP1E4F	8043820		1	\$0.00	\$32.69	\$32.69	.7	REVENUE
GUP1E4F	8043882		1	\$0.00	\$32.69	\$32.69	.7	REVENUE
GUP1E4F	8043897		1	\$0.00	\$32.69	\$32.69	.7	REVENUE
GUAR2F	8043899		1	\$0.00	\$32.69	\$32.69	.7	REVENUE
GUAR2F	8055142		1	\$0.00	\$32.69	\$32.69	.7	REVENUE
GAR4F	2921143		1	\$0.00	\$32.69	\$32.69	.7	REVENUE
GUP1E4F	8043883		1	\$0.00	\$32.69	\$32.69	.7	REVENUE

Operating District: ST PETERSBURG
WR Type: ESTIM - ESTIMATE ONLY WORK REQUEST

Customer Name: PSC 210 LOT UG SUBDIVISION
Customer Address: 299 N 1ST AVE
ST PETERSBURG, FL 33701-

Scheduled Start Date:

Customer #:

Requested Completion Date: 12/31/2011

WR Owner: ROBERT E MCCABE

WR Description:

GUP1E4F	8043885		1	\$.00	\$32.69	\$32.69	.7	REVENUE
GUP1E4F	8043886		1	\$.00	\$32.69	\$32.69	.7	REVENUE
GUAR4F	8043887		1	\$.00	\$32.69	\$32.69	.7	REVENUE
GUAR2F	8043893		1	\$.00	\$32.69	\$32.69	.7	REVENUE
GOWE6F	2921146		1	\$.00	\$32.69	\$32.69	.7	REVENUE
GAR4F	2921144		1	\$.00	\$32.69	\$32.69	.7	REVENUE
GUAR2F	8043806		1	\$.00	\$32.69	\$32.69	.7	REVENUE
GUP1E4F	8043817		1	\$.00	\$32.69	\$32.69	.7	REVENUE
GUAR2F	8043817		1	\$.00	\$32.69	\$32.69	.7	REVENUE
GUAR4F	8043891		1	\$.00	\$32.69	\$32.69	.7	REVENUE
GUP1E4F	8043892		1	\$.00	\$32.69	\$32.69	.7	REVENUE
GOWE6F	2921147		1	\$.00	\$32.69	\$32.69	.7	REVENUE
GUP1E4F	8043819		1	\$.00	\$32.69	\$32.69	.7	REVENUE
GUAR2F	8043888		1	\$.00	\$32.69	\$32.69	.7	REVENUE
GUP1E4F	8043898		1	\$.00	\$32.69	\$32.69	.7	REVENUE
GUP1E4F	8055142		1	\$.00	\$32.69	\$32.69	.7	REVENUE
GUP1E4F	8043806		1	\$.00	\$32.69	\$32.69	.7	REVENUE
GUP1E4F	8043881		1	\$.00	\$32.69	\$32.69	.7	REVENUE
GUAR2F	8043881		1	\$.00	\$32.69	\$32.69	.7	REVENUE
GUAR2F	8043883		1	\$.00	\$32.69	\$32.69	.7	REVENUE
GUP1E4F	8043890		1	\$.00	\$32.69	\$32.69	.7	REVENUE
GUP1E4F	8043887		1	\$.00	\$32.69	\$32.69	.7	REVENUE
GUAR2F	8043898		1	\$.00	\$32.69	\$32.69	.7	REVENUE
GUP1E4F	8043899		1	\$.00	\$32.69	\$32.69	.7	REVENUE
GUAR2F	8043895		1	\$.00	\$32.69	\$32.69	.7	REVENUE
GUAR2F	8043896		1	\$.00	\$32.69	\$32.69	.7	REVENUE
GUAR2F	8043819		1	\$.00	\$32.69	\$32.69	.7	REVENUE
GUAR2F	8043884		1	\$.00	\$32.69	\$32.69	.7	REVENUE
GUAR2F	8043882		1	\$.00	\$32.69	\$32.69	.7	REVENUE
GUP1E4F	8043888		1	\$.00	\$32.69	\$32.69	.7	REVENUE
GUP1E4F	8043893		1	\$.00	\$32.69	\$32.69	.7	REVENUE
GUAR2F	8043897		1	\$.00	\$32.69	\$32.69	.7	REVENUE
GAR4F	2921146		1	\$.00	\$32.69	\$32.69	.7	REVENUE
GOWE6F	2921143		1	\$.00	\$32.69	\$32.69	.7	REVENUE
GUP1E4F	8043884		1	\$.00	\$32.69	\$32.69	.7	REVENUE
GUAR2F	8043890		1	\$.00	\$32.69	\$32.69	.7	REVENUE
GUAR2F	8043886		1	\$.00	\$32.69	\$32.69	.7	REVENUE
GUAR2F	8043892		1	\$.00	\$32.69	\$32.69	.7	REVENUE
GUP1E4F	8043896		1	\$.00	\$32.69	\$32.69	.7	REVENUE
GOWE6F	2921144		1	\$.00	\$32.69	\$32.69	.7	REVENUE
GAR4F	2921147		1	\$.00	\$32.69	\$32.69	.7	REVENUE

MISC

Operating District: ST PETERSBURG
WR Type: ESTIM - ESTIMATE ONLY WORK REQUEST

Customer Name: PSC 210 LOT UG SUBDIVISION
Customer Address: 299 N 1ST AVE
ST PETERSBURG, FL 33701-

Scheduled Start Date:

Customer #:

Requested Completion Date: 12/31/2011

WR Owner: ROBERT E MCCABE

WR Description:

KXS588W50F	8043820	I	3	\$.00	\$28.02	\$28.02	.6	REVENUE
KXS588W50F	8043890	I	3	\$.00	\$28.02	\$28.02	.6	REVENUE
KXS588W50F	8043887	I	3	\$.00	\$28.02	\$28.02	.6	REVENUE
KXS586WF	8043891	I	3	\$.00	\$28.02	\$28.02	.6	REVENUE
KXS586WF	8043894	I	3	\$.00	\$28.02	\$28.02	.6	REVENUE
KPW3W40F	8043987	I	3	\$.00	\$28.02	\$28.02	.6	REVENUE
KP4W40F	8043966	I	3	\$.00	\$28.02	\$28.02	.6	REVENUE
KP4H35N10F	8043964	I	3	\$15.24	\$28.02	\$43.26	.6	REVENUE
KP4W40F	8043977	I	3	\$.00	\$28.02	\$28.02	.6	REVENUE
KP4W40F	8043976	I	3	\$.00	\$28.02	\$28.02	.6	REVENUE
KP4W40F	8043949	I	3	\$.00	\$28.02	\$28.02	.6	REVENUE
KPW3W40F	8043936	I	3	\$.00	\$28.02	\$28.02	.6	REVENUE
KP4W40F	8043939	I	3	\$.00	\$28.02	\$28.02	.6	REVENUE
KP4H35N10F	8044011	I	3	\$15.24	\$28.02	\$43.26	.6	REVENUE
KP4W40F	8043961	I	3	\$.00	\$28.02	\$28.02	.6	REVENUE
KHLC40N6F	2921147	I	1	\$.00	\$9.34	\$9.34	.2	REVENUE
KP4W40F	8043925	I	3	\$.00	\$28.02	\$28.02	.6	REVENUE
KP4W40F	8043992	I	3	\$.00	\$28.02	\$28.02	.6	REVENUE
KP4W40F	8043995	I	3	\$.00	\$28.02	\$28.02	.6	REVENUE
KP4W40F	8043973	I	3	\$.00	\$28.02	\$28.02	.6	REVENUE
KPW3W40F	8044022	I	3	\$.00	\$28.02	\$28.02	.6	REVENUE
KPW3W40F	8044023	I	3	\$.00	\$28.02	\$28.02	.6	REVENUE
KXS586WF	8043884	I	3	\$.00	\$28.02	\$28.02	.6	REVENUE
KXS586WF	8043883	I	3	\$.00	\$28.02	\$28.02	.6	REVENUE
KXS586WF	8043888	I	3	\$.00	\$28.02	\$28.02	.6	REVENUE
KHLC40N6F	2921144	I	1	\$.00	\$9.34	\$9.34	.2	REVENUE
KSTC10ALF	2921144	I	1	\$.00	\$9.34	\$9.34	.2	REVENUE
KPW3W40F	8043975	I	3	\$.00	\$28.02	\$28.02	.6	REVENUE
KP4W40F	8043941	I	3	\$.00	\$28.02	\$28.02	.6	REVENUE
KPW3W40F	8043937	I	3	\$.00	\$28.02	\$28.02	.6	REVENUE
KPW6W35F	8044012	I	3	\$.00	\$28.02	\$28.02	.6	REVENUE
KP4W40F	8044014	I	3	\$.00	\$28.02	\$28.02	.6	REVENUE
KPW3W40F	8044007	I	3	\$.00	\$28.02	\$28.02	.6	REVENUE
KP4W40F	8043928	I	3	\$.00	\$28.02	\$28.02	.6	REVENUE
KP4H35N10F	8043930	I	3	\$15.24	\$28.02	\$43.26	.6	REVENUE
KP4H35N10F	8043993	I	3	\$15.24	\$28.02	\$43.26	.6	REVENUE
KP4W40F	8043994	I	3	\$.00	\$28.02	\$28.02	.6	REVENUE
KXS588W40F	8043885	I	3	\$.00	\$28.02	\$28.02	.6	REVENUE
KXS586WF	8043892	I	3	\$.00	\$28.02	\$28.02	.6	REVENUE
KXS586WF	8043899	I	3	\$.00	\$28.02	\$28.02	.6	REVENUE
KXS588W40F	8043895	I	3	\$.00	\$28.02	\$28.02	.6	REVENUE
KSTC10ALF	2921146	I	1	\$.00	\$9.34	\$9.34	.2	REVENUE

Operating District: ST PETERSBURG
 WR Type: ESTIM - ESTIMATE ONLY WORK REQUEST

Customer Name: PSC 210 LOT UG SUBDIVISION
 Customer Address: 299 N 1ST AVE
 ST PETERSBURG, FL 33701-

Scheduled Start Date:

Customer #:

Requested Completion Date: 12/31/2011

WR Owner: ROBERT E MCCABE

WR Description:

KP4W40F	8043935		3	\$.00	\$28.02	\$28.02	.6	REVENUE
KP4W40F	8044005		3	\$.00	\$28.02	\$28.02	.6	REVENUE
KP4W40F	8043918		3	\$.00	\$28.02	\$28.02	.6	REVENUE
KP4W40F	8043927		3	\$.00	\$28.02	\$28.02	.6	REVENUE
KP4W40F	8043929		3	\$.00	\$28.02	\$28.02	.6	REVENUE
KP4W40F	8043991		3	\$.00	\$28.02	\$28.02	.6	REVENUE
KP4W40F	8043968		3	\$.00	\$28.02	\$28.02	.6	REVENUE
KPW3W40F	8044026		3	\$.00	\$28.02	\$28.02	.6	REVENUE
KXS586WF	8043819		3	\$.00	\$28.02	\$28.02	.6	REVENUE
KXS588W50F	8043882		3	\$.00	\$28.02	\$28.02	.6	REVENUE
KXS588W50F	8043893		3	\$.00	\$28.02	\$28.02	.6	REVENUE
KPW3W40F	8043986		3	\$.00	\$28.02	\$28.02	.6	REVENUE
KP4W40F	8043985		3	\$.00	\$28.02	\$28.02	.6	REVENUE
KPW3W40F	8043998		3	\$.00	\$28.02	\$28.02	.6	REVENUE
KP4W40F	8043952		3	\$.00	\$28.02	\$28.02	.6	REVENUE
KPW6W35F	8043953		3	\$.00	\$28.02	\$28.02	.6	REVENUE
KP4W40F	8043955		3	\$.00	\$28.02	\$28.02	.6	REVENUE
KP4W40F	8044015		3	\$.00	\$28.02	\$28.02	.6	REVENUE
KP4W40F	8044017		3	\$.00	\$28.02	\$28.02	.6	REVENUE
KSTC10ALF	2921147		1	\$.00	\$9.34	\$9.34	.2	REVENUE
KP4W40F	8043921		3	\$.00	\$28.02	\$28.02	.6	REVENUE
KP4W40F	8043922		3	\$.00	\$28.02	\$28.02	.6	REVENUE
KP4W40F	8043969		3	\$.00	\$28.02	\$28.02	.6	REVENUE
KP4W40F	8044019		3	\$.00	\$28.02	\$28.02	.6	REVENUE
KPW3W40F	8044020		3	\$.00	\$28.02	\$28.02	.6	REVENUE
KP4W40F	8044028		3	\$.00	\$28.02	\$28.02	.6	REVENUE
KXS586WF	8043886		3	\$.00	\$28.02	\$28.02	.6	REVENUE
KXS586WF	8043897		3	\$.00	\$28.02	\$28.02	.6	REVENUE
KP4W40F	8043988		3	\$.00	\$28.02	\$28.02	.6	REVENUE
KP4W40F	8043967		3	\$.00	\$28.02	\$28.02	.6	REVENUE
KP4W40F	8043965		3	\$.00	\$28.02	\$28.02	.6	REVENUE
KPW3W40F	8043962		3	\$.00	\$28.02	\$28.02	.6	REVENUE
KPW3W40F	8043979		3	\$.00	\$28.02	\$28.02	.6	REVENUE
KPW3W40F	8043978		3	\$.00	\$28.02	\$28.02	.6	REVENUE
KPW3W40F	8043948		3	\$.00	\$28.02	\$28.02	.6	REVENUE
KP4W40F	8043950		3	\$.00	\$28.02	\$28.02	.6	REVENUE
KP4W40F	8043938		3	\$.00	\$28.02	\$28.02	.6	REVENUE
KP4W40F	8043940		3	\$.00	\$28.02	\$28.02	.6	REVENUE
KP4W40F	8043951		3	\$.00	\$28.02	\$28.02	.6	REVENUE
KP4W40F	8044016		3	\$.00	\$28.02	\$28.02	.6	REVENUE
KPW3W40F	8044009		3	\$.00	\$28.02	\$28.02	.6	REVENUE
KPW3W40F	8043926		3	\$.00	\$28.02	\$28.02	.6	REVENUE

Operating District: ST PETERSBURG
WR Type: ESTIM - ESTIMATE ONLY WORK REQUEST

Customer Name: PSC 210 LOT UG SUBDIVISION
Customer Address: 299 N 1ST AVE
 ST PETERSBURG, FL 33701-

Scheduled Start Date:

Customer #:

Requested Completion Date: 12/31/2011

WR Owner: ROBERT E MCCABE

WR Description:

KPW6W35F	8043990	I	3	\$.00	\$28.02	\$28.02	.6	REVENUE
KPW3W40F	8043970	I	3	\$.00	\$28.02	\$28.02	.6	REVENUE
KPW3W40F	8044024	I	3	\$.00	\$28.02	\$28.02	.6	REVENUE
KXS586WF	8043806	I	3	\$.00	\$28.02	\$28.02	.6	REVENUE
KXS586WF	8043898	I	3	\$.00	\$28.02	\$28.02	.6	REVENUE
KXS586WF	8043896	I	3	\$.00	\$28.02	\$28.02	.6	REVENUE
KP4W40F	8043989	I	3	\$.00	\$28.02	\$28.02	.6	REVENUE
KP4H35N10F	8043946	I	3	\$15.24	\$28.02	\$43.26	.6	REVENUE
KP4H35N10F	8044010	I	3	\$15.24	\$28.02	\$43.26	.6	REVENUE
KP4W40F	8044013	I	3	\$.00	\$28.02	\$28.02	.6	REVENUE
KP6H35N10F	8044006	I	3	\$24.03	\$28.02	\$52.05	.6	REVENUE
KP4W40F	8043933	I	3	\$.00	\$28.02	\$28.02	.6	REVENUE
KPW3W40F	8044021	I	3	\$.00	\$28.02	\$28.02	.6	REVENUE
KP4W40F	8044027	I	3	\$.00	\$28.02	\$28.02	.6	REVENUE
KXS586WF	8043817	I	3	\$.00	\$28.02	\$28.02	.6	REVENUE
KXS586WF	8055142	I	3	\$.00	\$28.02	\$28.02	.6	REVENUE
KHLC40N6F	2921146	I	1	\$.00	\$9.34	\$9.34	.2	REVENUE
KP4W40F	8043996	I	3	\$.00	\$28.02	\$28.02	.6	REVENUE
KPW3W40F	8043981	I	3	\$.00	\$28.02	\$28.02	.6	REVENUE
KP4W40F	8043954	I	3	\$.00	\$28.02	\$28.02	.6	REVENUE
KP4W40F	8043963	I	3	\$.00	\$28.02	\$28.02	.6	REVENUE
KP4W40F	8043920	I	3	\$.00	\$28.02	\$28.02	.6	REVENUE
KPW3W40F	8043923	I	3	\$.00	\$28.02	\$28.02	.6	REVENUE
KPW3W40F	8043924	I	3	\$.00	\$28.02	\$28.02	.6	REVENUE
KP4W40F	8043932	I	3	\$.00	\$28.02	\$28.02	.6	REVENUE
KP4W40F	8043956	I	3	\$.00	\$28.02	\$28.02	.6	REVENUE
KPW3W40F	8043972	I	3	\$.00	\$28.02	\$28.02	.6	REVENUE
KP4W40F	8044025	I	3	\$.00	\$28.02	\$28.02	.6	REVENUE
KXS586WF	8043881	I	3	\$.00	\$28.02	\$28.02	.6	REVENUE
KP4W40F	8043980	I	3	\$.00	\$28.02	\$28.02	.6	REVENUE
KPW3W40F	8043942	I	3	\$.00	\$28.02	\$28.02	.6	REVENUE
KPW3W40F	8043947	I	3	\$.00	\$28.02	\$28.02	.6	REVENUE
KP4W40F	8043984	I	3	\$.00	\$28.02	\$28.02	.6	REVENUE
KPW3W40F	8043982	I	3	\$.00	\$28.02	\$28.02	.6	REVENUE
KPW3W40F	8043983	I	3	\$.00	\$28.02	\$28.02	.6	REVENUE
KP4W40F	8044018	I	3	\$.00	\$28.02	\$28.02	.6	REVENUE
KP4W40F	8044008	I	3	\$.00	\$28.02	\$28.02	.6	REVENUE
KHLC40N6F	2921143	I	1	\$.00	\$9.34	\$9.34	.2	REVENUE
KSTC10ALF	2921143	I	1	\$.00	\$9.34	\$9.34	.2	REVENUE
KP4W40F	8043919	I	3	\$.00	\$28.02	\$28.02	.6	REVENUE
KPW3W40F	8043931	I	3	\$.00	\$28.02	\$28.02	.6	REVENUE
KP4W40F	8043934	I	3	\$.00	\$28.02	\$28.02	.6	REVENUE

Operating District: ST PETERSBURG
WR Type: ESTIM - ESTIMATE ONLY WORK REQUEST

Customer Name: PSC 210 LOT UG SUBDIVISION
Customer Address: 299 N 1ST AVE
ST PETERSBURG, FL 33701-

Scheduled Start Date:

Customer #:

Requested Completion Date: 12/31/2011

WR Owner: ROBERT E MCCABE

WR Description:

KP4H35N10F	8043997	I	3	\$15.24	\$28.02	\$43.26	.6	REVENUE
KP4W40F	8043974	I	3	\$0.00	\$28.02	\$28.02	.6	REVENUE
KP4W40F	8043971	I	3	\$0.00	\$28.02	\$28.02	.6	REVENUE
OH MISC								
BKTCOLASNGSTLF	2921147	I	1	\$0.00	\$14.01	\$14.01	.3	REVENUE
BKTCOLASNGSTLF	2921144	I	1	\$0.00	\$14.01	\$14.01	.3	REVENUE
IHPTT15F	2921147	I	2	\$0.00	\$56.04	\$56.04	1.2	REVENUE
BKTCOLASNGSTLF	2921146	I	1	\$0.00	\$14.01	\$14.01	.3	REVENUE
IHPTT15F	2921144	I	1	\$0.00	\$28.02	\$28.02	.6	REVENUE
IHPTT15F	2921143	I	1	\$0.00	\$28.02	\$28.02	.6	REVENUE
IHPTT15F	2921146	I	2	\$0.00	\$56.04	\$56.04	1.2	REVENUE
BKTCOLASNGSTLF	2921143	I	1	\$0.00	\$14.01	\$14.01	.3	REVENUE
OH PRIMARY COND								
OHBTLABSETUPF	2921144	I	1	\$0.00	\$32.69	\$32.69	.7	REVENUE
OHBTLABSETUPF	2921147	I	1	\$0.00	\$32.69	\$32.69	.7	REVENUE
OHBTLABSETUPF	8055142	I	1	\$0.00	\$32.69	\$32.69	.7	REVENUE
OHBTLABSETUPF	2921146	I	1	\$0.00	\$32.69	\$32.69	.7	REVENUE
OHBTLABSETUPF	2921143	I	1	\$0.00	\$32.69	\$32.69	.7	REVENUE
POLE								
OHLTLABSETUPF	8043806	I	1	\$0.00	\$32.69	\$32.69	.7	REVENUE
OHLTLABSETUPF	8043898	I	1	\$0.00	\$32.69	\$32.69	.7	REVENUE
OHLTLABSETUPF	8043897	I	1	\$0.00	\$32.69	\$32.69	.7	REVENUE
OHLTLABSETUPF	8043817	I	1	\$0.00	\$32.69	\$32.69	.7	REVENUE
OHLTLABSETUPF	8043885	I	1	\$0.00	\$32.69	\$32.69	.7	REVENUE
OHLTLABSETUPF	8043884	I	1	\$0.00	\$32.69	\$32.69	.7	REVENUE
OHLTLABSETUPF	8043882	I	1	\$0.00	\$32.69	\$32.69	.7	REVENUE
OHLTLABSETUPF	8043883	I	1	\$0.00	\$32.69	\$32.69	.7	REVENUE
OHLTLABSETUPF	8043886	I	1	\$0.00	\$32.69	\$32.69	.7	REVENUE
OHLTLABSETUPF	8043891	I	1	\$0.00	\$32.69	\$32.69	.7	REVENUE
OHLTLABSETUPF	8043893	I	1	\$0.00	\$32.69	\$32.69	.7	REVENUE
OHLTLABSETUPF	8043890	I	1	\$0.00	\$32.69	\$32.69	.7	REVENUE
OHLTLABSETUPF	8043819	I	1	\$0.00	\$32.69	\$32.69	.7	REVENUE
OHLTLABSETUPF	8043820	I	1	\$0.00	\$32.69	\$32.69	.7	REVENUE
OHLTLABSETUPF	8043887	I	1	\$0.00	\$32.69	\$32.69	.7	REVENUE
OHLTLABSETUPF	8043888	I	1	\$0.00	\$32.69	\$32.69	.7	REVENUE
OHLTLABSETUPF	8043899	I	1	\$0.00	\$32.69	\$32.69	.7	REVENUE
OHLTLABSETUPF	8043894	I	1	\$0.00	\$32.69	\$32.69	.7	REVENUE
OHLTLABSETUPF	8043881	I	1	\$0.00	\$32.69	\$32.69	.7	REVENUE
OHLTLABSETUPF	8043892	I	1	\$0.00	\$32.69	\$32.69	.7	REVENUE
OHLTLABSETUPF	8043895	I	1	\$0.00	\$32.69	\$32.69	.7	REVENUE
OHLTLABSETUPF	8043896	I	1	\$0.00	\$32.69	\$32.69	.7	REVENUE
STRUCTURE								
PEDFM9X14PF	8044020	I	1	\$35.74	\$32.69	\$68.43	.7	REVENUE

Operating District: ST PETERSBURG
WR Type: ESTIM - ESTIMATE ONLY WORK
REQUEST

Customer Name: PSC 210 LOT UG SUBDIVISION
Customer Address: 299 N 1ST AVE
ST PETERSBURG, FL 33701-

Scheduled Start Date:

Customer #:

Requested Completion Date: 12/31/2011

WR Owner: ROBERT E MCCABE

WR Description:

PEDFM9X14PF	8044021	I	1	\$35.74	\$32.69	\$68.43	.7	REVENUE
PEDFM9X14PF	8044023	I	1	\$35.74	\$32.69	\$68.43	.7	REVENUE
PEDUR9X14PF	8044025	I	1	\$72.79	\$18.68	\$91.47	.4	REVENUE
PAD1P40X45CF	8043884	I	1	\$74.06	\$107.41	\$181.47	2.3	REVENUE
PAD1P40X45CF	8043883	I	1	\$74.06	\$107.41	\$181.47	2.3	REVENUE
PAD1P40X45CF	8043888	I	1	\$74.06	\$107.41	\$181.47	2.3	REVENUE
PEDUR9X14PF	8043984	I	1	\$72.79	\$18.68	\$91.47	.4	REVENUE
PEDUR9X14PF	8043966	I	1	\$72.79	\$18.68	\$91.47	.4	REVENUE
PEDFM9X14PF	8043962	I	1	\$35.74	\$32.69	\$68.43	.7	REVENUE
PEDUR9X14PF	8043980	I	1	\$72.79	\$18.68	\$91.47	.4	REVENUE
PEDUR9X14PF	8043976	I	1	\$72.79	\$18.68	\$91.47	.4	REVENUE
PEDFM9X14PF	8043981	I	1	\$35.74	\$32.69	\$68.43	.7	REVENUE
PEDUR9X14PF	8043938	I	1	\$72.79	\$18.68	\$91.47	.4	REVENUE
PEDUR9X14PF	8043951	I	1	\$72.79	\$18.68	\$91.47	.4	REVENUE
PEDUR9X14PF	8044015	I	1	\$72.79	\$18.68	\$91.47	.4	REVENUE
PEDUR9X14PF	8043922	I	1	\$72.79	\$18.68	\$91.47	.4	REVENUE
PEDFM9X14PF	8043924	I	1	\$35.74	\$32.69	\$68.43	.7	REVENUE
PEDUR9X14PF	8043925	I	1	\$72.79	\$18.68	\$91.47	.4	REVENUE
PEDUR9X14PF	8043993	I	1	\$72.79	\$18.68	\$91.47	.4	REVENUE
PEDUR9X14PF	8044019	I	1	\$72.79	\$18.68	\$91.47	.4	REVENUE
PEDFM9X14PF	8044024	I	1	\$35.74	\$32.69	\$68.43	.7	REVENUE
PAD1P40X45CF	8043892	I	1	\$74.06	\$107.41	\$181.47	2.3	REVENUE
PEDUR9X14PF	8043988	I	1	\$72.79	\$18.68	\$91.47	.4	REVENUE
PEDUR9X14PF	8043985	I	1	\$72.79	\$18.68	\$91.47	.4	REVENUE
PEDFM9X14PF	8043978	I	1	\$35.74	\$32.69	\$68.43	.7	REVENUE
PEDUR9X14PF	8043941	I	1	\$72.79	\$18.68	\$91.47	.4	REVENUE
PEDUR9X14PF	8043946	I	1	\$72.79	\$18.68	\$91.47	.4	REVENUE
PEDUR9X14PF	8043952	I	1	\$72.79	\$18.68	\$91.47	.4	REVENUE
PEDUR9X14PF	8044014	I	1	\$72.79	\$18.68	\$91.47	.4	REVENUE
PEDFM9X14PF	8044007	I	1	\$35.74	\$32.69	\$68.43	.7	REVENUE
PEDUR9X14PF	8043933	I	1	\$72.79	\$18.68	\$91.47	.4	REVENUE
PAD1P40X45CF	8043886	I	1	\$74.06	\$107.41	\$181.47	2.3	REVENUE
PAD1P40X45CF	8043893	I	1	\$74.06	\$107.41	\$181.47	2.3	REVENUE
PAD1P40X45CF	8043896	I	1	\$74.06	\$107.41	\$181.47	2.3	REVENUE
PEDUR9X14PF	8043964	I	1	\$72.79	\$18.68	\$91.47	.4	REVENUE
PEDUR9X14PF	8043977	I	1	\$72.79	\$18.68	\$91.47	.4	REVENUE
PEDUR9X14PF	8043934	I	1	\$72.79	\$18.68	\$91.47	.4	REVENUE
PEDFM9X14PF	8044012	I	1	\$35.74	\$32.69	\$68.43	.7	REVENUE
PEDUR9X14PF	8044017	I	1	\$72.79	\$18.68	\$91.47	.4	REVENUE
PEDUR9X14PF	8044010	I	1	\$72.79	\$18.68	\$91.47	.4	REVENUE
PEDUR9X14PF	8043997	I	1	\$72.79	\$18.68	\$91.47	.4	REVENUE
PAD1P40X45CF	8043819	I	1	\$74.06	\$107.41	\$181.47	2.3	REVENUE

Operating District: ST PETERSBURG
WR Type: ESTIM - ESTIMATE ONLY WORK REQUEST

Customer Name: PSC 210 LOT UG SUBDIVISION
Customer Address: 299 N 1ST AVE
ST PETERSBURG, FL 33701-

Scheduled Start Date:

Customer #:

Requested Completion Date: 12/31/2011

WR Owner: ROBERT E MCCABE

WR Description:

PAD1P40X45CF	8043820		1	\$74.06	\$107.41	\$181.47	2.3	REVENUE
PAD1P40X45CF	8043887		1	\$74.06	\$107.41	\$181.47	2.3	REVENUE
PAD1P40X45CF	8043899		1	\$74.06	\$107.41	\$181.47	2.3	REVENUE
PAD1P40X45CF	8043897		1	\$74.06	\$107.41	\$181.47	2.3	REVENUE
PEDUR9X14PF	8043967		1	\$72.79	\$18.68	\$91.47	.4	REVENUE
PEDUR9X14PF	8043919		1	\$72.79	\$18.68	\$91.47	.4	REVENUE
PEDUR9X14PF	8043920		1	\$72.79	\$18.68	\$91.47	.4	REVENUE
PEDFM9X14PF	8043931		1	\$35.74	\$32.69	\$68.43	.7	REVENUE
PEDUR9X14PF	8043971		1	\$72.79	\$18.68	\$91.47	.4	REVENUE
PEDFM9X14PF	8044026		1	\$35.74	\$32.69	\$68.43	.7	REVENUE
PAD1P40X45CF	8043890		1	\$74.06	\$107.41	\$181.47	2.3	REVENUE
PEDFM9X14PF	8043986		1	\$35.74	\$32.69	\$68.43	.7	REVENUE
PEDFM9X14PF	8043948		1	\$35.74	\$32.69	\$68.43	.7	REVENUE
PEDUR9X14PF	8043949		1	\$72.79	\$18.68	\$91.47	.4	REVENUE
PEDUR9X14PF	8043950		1	\$72.79	\$18.68	\$91.47	.4	REVENUE
PEDFM9X14PF	8043982		1	\$35.74	\$32.69	\$68.43	.7	REVENUE
PEDFM9X14PF	8043937		1	\$35.74	\$32.69	\$68.43	.7	REVENUE
PEDUR9X14PF	8044006		1	\$72.79	\$18.68	\$91.47	.4	REVENUE
PEDFM9X14PF	8043923		1	\$35.74	\$32.69	\$68.43	.7	REVENUE
PEDUR9X14PF	8043929		1	\$72.79	\$18.68	\$91.47	.4	REVENUE
PEDUR9X14PF	8043932		1	\$72.79	\$18.68	\$91.47	.4	REVENUE
PEDUR9X14PF	8043968		1	\$72.79	\$18.68	\$91.47	.4	REVENUE
PAD1P40X45CF	8043882		1	\$74.06	\$107.41	\$181.47	2.3	REVENUE
PAD1P40X45CF	8043891		1	\$74.06	\$107.41	\$181.47	2.3	REVENUE
PEDUR9X14PF	8043989		1	\$72.79	\$18.68	\$91.47	.4	REVENUE
PEDFM9X14PF	8043987		1	\$35.74	\$32.69	\$68.43	.7	REVENUE
PEDUR9X14PF	8043961		1	\$72.79	\$18.68	\$91.47	.4	REVENUE
PEDFM9X14PF	8043979		1	\$35.74	\$32.69	\$68.43	.7	REVENUE
PEDUR9X14PF	8043935		1	\$72.79	\$18.68	\$91.47	.4	REVENUE
PEDUR9X14PF	8043939		1	\$72.79	\$18.68	\$91.47	.4	REVENUE
PEDFM9X14PF	8043953		1	\$35.74	\$32.69	\$68.43	.7	REVENUE
PEDUR9X14PF	8044016		1	\$72.79	\$18.68	\$91.47	.4	REVENUE
PEDUR9X14PF	8044005		1	\$72.79	\$18.68	\$91.47	.4	REVENUE
PEDUR9X14PF	8044008		1	\$72.79	\$18.68	\$91.47	.4	REVENUE
PEDUR9X14PF	8043930		1	\$72.79	\$18.68	\$91.47	.4	REVENUE
PEDUR9X14PF	8043956		1	\$72.79	\$18.68	\$91.47	.4	REVENUE
PEDUR9X14PF	8043991		1	\$72.79	\$18.68	\$91.47	.4	REVENUE
PEDUR9X14PF	8043995		1	\$72.79	\$18.68	\$91.47	.4	REVENUE
PEDFM9X14PF	8043970		1	\$35.74	\$32.69	\$68.43	.7	REVENUE
PEDFM9X14PF	8044022		1	\$35.74	\$32.69	\$68.43	.7	REVENUE
PEDUR9X14PF	8044027		1	\$72.79	\$18.68	\$91.47	.4	REVENUE
PEDUR9X14PF	8044028		1	\$72.79	\$18.68	\$91.47	.4	REVENUE

Operating District: ST PETERSBURG
WR Type: ESTIM - ESTIMATE ONLY WORK REQUEST

Customer Name: PSC 210 LOT UG SUBDIVISION
Customer Address: 299 N 1ST AVE
 ST PETERSBURG, FL 33701-

Scheduled Start Date:

Customer #:

Requested Completion Date: 12/31/2011

WR Owner: ROBERT E MCCABE

WR Description:

PAD1P40X45CF	8043806		1	\$74.06	\$107.41	\$181.47	2.3	REVENUE
PAD1P40X45CF	8043881		1	\$74.06	\$107.41	\$181.47	2.3	REVENUE
PAD1P40X45CF	8043898		1	\$74.06	\$107.41	\$181.47	2.3	REVENUE
PEDFM9X14PF	8043998		1	\$35.74	\$32.69	\$68.43	.7	REVENUE
PEDUR9X14PF	8043965		1	\$72.79	\$18.68	\$91.47	.4	REVENUE
PEDUR9X14PF	8043974		1	\$72.79	\$18.68	\$91.47	.4	REVENUE
PEDFM9X14PF	8043983		1	\$35.74	\$32.69	\$68.43	.7	REVENUE
PEDUR9X14PF	8043954		1	\$72.79	\$18.68	\$91.47	.4	REVENUE
PEDUR9X14PF	8043955		1	\$72.79	\$18.68	\$91.47	.4	REVENUE
PEDUR9X14PF	8044013		1	\$72.79	\$18.68	\$91.47	.4	REVENUE
PEDFM9X14PF	8044009		1	\$35.74	\$32.69	\$68.43	.7	REVENUE
PEDUR9X14PF	8043918		1	\$72.79	\$18.68	\$91.47	.4	REVENUE
PEDUR9X14PF	8043927		1	\$72.79	\$18.68	\$91.47	.4	REVENUE
PEDUR9X14PF	8043928		1	\$72.79	\$18.68	\$91.47	.4	REVENUE
PEDUR9X14PF	8043992		1	\$72.79	\$18.68	\$91.47	.4	REVENUE
PEDUR9X14PF	8043994		1	\$72.79	\$18.68	\$91.47	.4	REVENUE
PEDUR9X14PF	8043973		1	\$72.79	\$18.68	\$91.47	.4	REVENUE
PEDFM9X14PF	8043972		1	\$35.74	\$32.69	\$68.43	.7	REVENUE
PAD1P40X45CF	8043817		1	\$74.06	\$107.41	\$181.47	2.3	REVENUE
PAD1P40X45CF	8043885		1	\$74.06	\$107.41	\$181.47	2.3	REVENUE
PAD1P40X45CF	8055142		1	\$74.06	\$107.41	\$181.47	2.3	REVENUE
PAD1P40X45CF	8043894		1	\$74.06	\$107.41	\$181.47	2.3	REVENUE
PAD1P40X45CF	8043895		1	\$74.06	\$107.41	\$181.47	2.3	REVENUE
PEDUR9X14PF	8043996		1	\$72.79	\$18.68	\$91.47	.4	REVENUE
PEDFM9X14PF	8043975		1	\$35.74	\$32.69	\$68.43	.7	REVENUE
PEDFM9X14PF	8043942		1	\$35.74	\$32.69	\$68.43	.7	REVENUE
PEDFM9X14PF	8043947		1	\$35.74	\$32.69	\$68.43	.7	REVENUE
PEDFM9X14PF	8043936		1	\$35.74	\$32.69	\$68.43	.7	REVENUE
PEDUR9X14PF	8043940		1	\$72.79	\$18.68	\$91.47	.4	REVENUE
PEDUR9X14PF	8044011		1	\$72.79	\$18.68	\$91.47	.4	REVENUE
PEDUR9X14PF	8044018		1	\$72.79	\$18.68	\$91.47	.4	REVENUE
PEDUR9X14PF	8043963		1	\$72.79	\$18.68	\$91.47	.4	REVENUE
PEDUR9X14PF	8043921		1	\$72.79	\$18.68	\$91.47	.4	REVENUE
PEDFM9X14PF	8043926		1	\$35.74	\$32.69	\$68.43	.7	REVENUE
PEDFM9X14PF	8043990		1	\$35.74	\$32.69	\$68.43	.7	REVENUE
PEDUR9X14PF	8043969		1	\$72.79	\$18.68	\$91.47	.4	REVENUE
TRENCH AND BORE								
TBTRMF	2921143		93	\$0.00	\$194.56	\$194.56	4.7	REVENUE
TBTRMF	8043886		60	\$0.00	\$125.52	\$125.52	3.0	REVENUE
TBTRMF	8043887		87	\$0.00	\$182.00	\$182.00	4.4	REVENUE
TBTRMF	8043885		78	\$0.00	\$163.18	\$163.18	3.9	REVENUE
TBTRMF	8043820		55	\$0.00	\$115.06	\$115.06	2.8	REVENUE

Operating District: ST PETERSBURG
 WR Type: ESTIM - ESTIMATE ONLY WORK REQUEST

Customer Name: PSC 210 LOT UG SUBDIVISION
 Customer Address: 299 N 1ST AVE
 ST PETERSBURG, FL 33701-

Scheduled Start Date:
 Requested Completion Date: 12/31/2011

Customer #:
 WR Owner: ROBERT E MCCABE

WR Description:

TBTRMF	8043891	I	60	\$.00	\$125.52	\$125.52	3.0	REVENUE
TBTRMF	8043894	I	60	\$.00	\$125.52	\$125.52	3.0	REVENUE
TBTRMF	8043899	I	100	\$.00	\$209.20	\$209.20	5.0	REVENUE
TBTRMF	8043899	I	70	\$.00	\$146.44	\$146.44	3.5	REVENUE
TBTRMF	8043882	I	339	\$.00	\$709.19	\$709.19	17.0	REVENUE
TBTRMF	8043883	I	919	\$.00	\$1,922.55	\$1,922.55	46.0	REVENUE
TBTRMF	8043890	I	457	\$.00	\$956.04	\$956.04	22.9	REVENUE
TBTRMF	8043896	I	1095	\$.00	\$2,290.74	\$2,290.74	54.8	REVENUE
TBTRMF	8055142	I	290	\$.00	\$606.68	\$606.68	14.5	REVENUE
TBTRMF	8043819	I	830	\$.00	\$1,736.36	\$1,736.36	41.5	REVENUE
TBTRMF	8043893	I	719	\$.00	\$1,504.15	\$1,504.15	36.0	REVENUE
TBTRMF	8043886	I	60	\$.00	\$125.52	\$125.52	3.0	REVENUE
TBTRMF	8043887	I	179	\$.00	\$374.47	\$374.47	9.0	REVENUE
TBTRMF	8043887	I	100	\$.00	\$209.20	\$209.20	5.0	REVENUE
TBTRMF	8043819	I	82	\$.00	\$171.54	\$171.54	4.1	REVENUE
TBTRMF	8043819	I	165	\$.00	\$345.18	\$345.18	8.3	REVENUE
TBTRMF	8043820	I	81	\$.00	\$169.45	\$169.45	4.1	REVENUE
TBTRMF	8043820	I	75	\$.00	\$156.90	\$156.90	3.8	REVENUE
TBTRMF	8043897	I	64	\$.00	\$133.89	\$133.89	3.2	REVENUE
TBTRMF	8043886	I	543	\$.00	\$1,135.96	\$1,135.96	27.2	REVENUE
TBTRMF	8043885	I	468	\$.00	\$979.06	\$979.06	23.4	REVENUE
TBTRMF	8043884	I	866	\$.00	\$1,811.67	\$1,811.67	43.3	REVENUE
TBTRMF	8043895	I	603	\$.00	\$1,261.48	\$1,261.48	30.2	REVENUE
TBTRMF	8043817	I	86	\$.00	\$179.91	\$179.91	4.3	REVENUE
TBTRMF	8043888	I	65	\$.00	\$135.98	\$135.98	3.3	REVENUE
TBTRMF	8043890	I	156	\$.00	\$326.35	\$326.35	7.8	REVENUE
TBTRMF	8043887	I	238	\$.00	\$497.90	\$497.90	11.9	REVENUE
TBTRMF	8043890	I	127	\$.00	\$265.68	\$265.68	6.4	REVENUE
TBTRMF	8043881	I	73	\$.00	\$152.72	\$152.72	3.7	REVENUE
TBTRMF	8043895	I	235	\$.00	\$491.62	\$491.62	11.8	REVENUE
TBTRMF	8043882	I	60	\$.00	\$125.52	\$125.52	3.0	REVENUE
TBTRMF	8043888	I	37	\$.00	\$77.40	\$77.40	1.9	REVENUE
TBTRMF	8043890	I	59	\$.00	\$123.43	\$123.43	3.0	REVENUE
TBTRMF	8043898	I	57	\$.00	\$119.24	\$119.24	2.9	REVENUE
TBTRMF	8043894	I	60	\$.00	\$125.52	\$125.52	3.0	REVENUE
TBTRMF	8043897	I	60	\$.00	\$125.52	\$125.52	3.0	REVENUE
TBTRMF	8043887	I	877	\$.00	\$1,834.68	\$1,834.68	43.9	REVENUE
TBTRMF	8043888	I	772	\$.00	\$1,615.02	\$1,615.02	38.6	REVENUE
TBTRMF	8043820	I	427	\$.00	\$893.28	\$893.28	21.4	REVENUE
TBTRMF	8043892	I	368	\$.00	\$769.86	\$769.86	18.4	REVENUE
TBTRMF	8043899	I	221	\$.00	\$462.33	\$462.33	11.1	REVENUE
TBTRMF	8043888	I	65	\$.00	\$135.98	\$135.98	3.3	REVENUE

Operating District: ST PETERSBURG
WR Type: ESTIM - ESTIMATE ONLY WORK REQUEST

Customer Name: PSC 210 LOT UG SUBDIVISION
Customer Address: 299 N 1ST AVE
ST PETERSBURG, FL 33701-

Scheduled Start Date:

Customer #:

Requested Completion Date: 12/31/2011

WR Owner: ROBERT E MCCABE

WR Description:

TBTRMF	8043885		65	\$0.00	\$135.98	\$135.98	3.3	REVENUE
TBTRMF	8043884		82	\$0.00	\$171.54	\$171.54	4.1	REVENUE
TBTRMF	8043884		80	\$0.00	\$167.36	\$167.36	4.0	REVENUE
TBTRMF	8043893		177	\$0.00	\$370.28	\$370.28	8.9	REVENUE
TBTRMF	8043897		42	\$0.00	\$87.86	\$87.86	2.1	REVENUE
TBTRMF	8043891		494	\$0.00	\$1,033.45	\$1,033.45	24.7	REVENUE
TBTRMF	8043806		165	\$0.00	\$345.18	\$345.18	8.3	REVENUE
TBTRMF	8043896		78	\$0.00	\$163.18	\$163.18	3.9	REVENUE
TBTRMF	8044445		8400	\$0.00	\$17,572.80	\$17,572.80	420.0	REVENUE
TBTRMF	8043806		556	\$0.00	\$1,163.15	\$1,163.15	27.8	REVENUE
TBTRMF	8043817		63	\$0.00	\$131.80	\$131.80	3.2	REVENUE
TBTRMF	8043882		130	\$0.00	\$271.96	\$271.96	6.5	REVENUE
TBTRMF	8043896		213	\$0.00	\$445.60	\$445.60	10.7	REVENUE
TBTRMF	8043819		110	\$0.00	\$230.12	\$230.12	5.5	REVENUE
TBTRMF	8043806		430	\$0.00	\$899.56	\$899.56	21.5	REVENUE
TBTRMF	8043817		486	\$0.00	\$1,016.71	\$1,016.71	24.3	REVENUE
TBTRMF	8043898		139	\$0.00	\$290.79	\$290.79	7.0	REVENUE
TBTRMF	8043881		352	\$0.00	\$736.38	\$736.38	17.6	REVENUE
TBTRMF	8043894		436	\$0.00	\$912.11	\$912.11	21.8	REVENUE
TBTRMF	8043897		470	\$0.00	\$983.24	\$983.24	23.5	REVENUE
TBTRMF	8043806		149	\$0.00	\$311.71	\$311.71	7.5	REVENUE
TBTRMF	8043806		80	\$0.00	\$167.36	\$167.36	4.0	REVENUE
TBTRMF	8043817		83	\$0.00	\$173.64	\$173.64	4.2	REVENUE
TBTRMF	8043896		58	\$0.00	\$121.34	\$121.34	2.9	REVENUE
TBTRMF	8043890		79	\$0.00	\$165.27	\$165.27	4.0	REVENUE
TBTRMF	8043898		155	\$0.00	\$324.26	\$324.26	7.8	REVENUE
UG ARRESTOR								
ARREL10F	8043891		2	\$140.40	\$46.70	\$187.10	1.0	REVENUE
ARUGTP10F	2921143		1	\$0.00	\$18.68	\$18.68	.4	REVENUE
ARUGTP10F	2921146		1	\$0.00	\$18.68	\$18.68	.4	REVENUE
ARUGTP10F	2921147		1	\$0.00	\$18.68	\$18.68	.4	REVENUE
ARUGTP10F	2921144		1	\$0.00	\$18.68	\$18.68	.4	REVENUE
ARREL10F	8043887		2	\$140.40	\$46.70	\$187.10	1.0	REVENUE
UG ELBOW								
EB10AL2LB15F	8043819		2	\$56.38	\$121.42	\$177.80	2.6	REVENUE
EB10AL2LB15F	8043881		2	\$56.38	\$121.42	\$177.80	2.6	REVENUE
EB10AL2LB15F	8043882		2	\$56.38	\$121.42	\$177.80	2.6	REVENUE
EB10AL2LB15F	8043886		2	\$56.38	\$121.42	\$177.80	2.6	REVENUE
EB10AL2LB15F	8043890		2	\$56.38	\$121.42	\$177.80	2.6	REVENUE
EB10AL2LB15F	8043883		2	\$56.38	\$121.42	\$177.80	2.6	REVENUE
EB10AL2LB15F	8043892		2	\$56.38	\$121.42	\$177.80	2.6	REVENUE
EB10AL2LB15F	8043891		2	\$56.38	\$121.42	\$177.80	2.6	REVENUE

Operating District: ST PETERSBURG
WR Type: ESTIM - ESTIMATE ONLY WORK REQUEST

Customer Name: PSC 210 LOT UG SUBDIVISION
Customer Address: 299 N 1ST AVE
ST PETERSBURG, FL 33701-

Scheduled Start Date:

Customer #:

Requested Completion Date: 12/31/2011

WR Owner: ROBERT E MCCABE

WR Description:

EB10AL2LB15F	8043899	I	2	\$56.38	\$121.42	\$177.80	2.6	REVENUE
EB10AL2LB15F	8043895	I	2	\$56.38	\$121.42	\$177.80	2.6	REVENUE
EB10AL2LB15F	8043898	I	2	\$56.38	\$121.42	\$177.80	2.6	REVENUE
EB10AL2LB15F	8043820	I	2	\$56.38	\$121.42	\$177.80	2.6	REVENUE
EB10AL2LB15F	8043885	I	2	\$56.38	\$121.42	\$177.80	2.6	REVENUE
EB10AL2LB15F	8043888	I	2	\$56.38	\$121.42	\$177.80	2.6	REVENUE
EB10AL2LB15F	8043884	I	2	\$56.38	\$121.42	\$177.80	2.6	REVENUE
EB10AL2LB15F	8055142	I	2	\$56.38	\$121.42	\$177.80	2.6	REVENUE
EB10AL2LB15F	8043894	I	2	\$56.38	\$121.42	\$177.80	2.6	REVENUE
EB10AL2LB15F	8043817	I	2	\$56.38	\$121.42	\$177.80	2.6	REVENUE
EB10AL2LB15F	8043887	I	2	\$56.38	\$121.42	\$177.80	2.6	REVENUE
EB10AL2LB15F	8043896	I	2	\$56.38	\$121.42	\$177.80	2.6	REVENUE
EB10AL2LB15F	8043806	I	2	\$56.38	\$121.42	\$177.80	2.6	REVENUE
EB10AL2LB15F	8043893	I	2	\$56.38	\$121.42	\$177.80	2.6	REVENUE
EB10AL2LB15F	8043897	I	2	\$56.38	\$121.42	\$177.80	2.6	REVENUE

UG MISC

TRM10AL215KITF	2921144	I	1	\$0.00	\$46.70	\$46.70	1.0	REVENUE
TRM10AL215KITF	2921143	I	1	\$0.00	\$46.70	\$46.70	1.0	REVENUE
TRM10AL215KITF	2921146	I	1	\$0.00	\$46.70	\$46.70	1.0	REVENUE
TRM10AL215KITF	2921147	I	1	\$0.00	\$46.70	\$46.70	1.0	REVENUE

UG PRIMARY COND

UGLABSETUPF	8044026	I	1	\$0.00	\$56.04	\$56.04	1.2	REVENUE
WUP10ALXJ15F	8043806	I	568	\$1,079.25	\$132.63	\$1,211.88	2.8	REVENUE
WUP10ALXJ15F	8055142	I	302	\$573.83	\$70.52	\$644.35	1.5	REVENUE
UGLABSETUPF	8043885	I	1	\$0.00	\$56.04	\$56.04	1.2	REVENUE
UGLABSETUPF	8043890	I	1	\$0.00	\$56.04	\$56.04	1.2	REVENUE
UGLABSETUPF	8043974	I	1	\$0.00	\$56.04	\$56.04	1.2	REVENUE
UGLABSETUPF	8044017	I	1	\$0.00	\$56.04	\$56.04	1.2	REVENUE
UGLABSETUPF	8043919	I	1	\$0.00	\$56.04	\$56.04	1.2	REVENUE
UGLABSETUPF	8043930	I	1	\$0.00	\$56.04	\$56.04	1.2	REVENUE
UGLABSETUPF	8043990	I	1	\$0.00	\$56.04	\$56.04	1.2	REVENUE
UGLABSETUPF	8043992	I	1	\$0.00	\$56.04	\$56.04	1.2	REVENUE
UGLABSETUPF	8043972	I	1	\$0.00	\$56.04	\$56.04	1.2	REVENUE
UGLABSETUPF	8043970	I	1	\$0.00	\$56.04	\$56.04	1.2	REVENUE
WUP10ALXJ15F	8043886	I	555	\$1,054.55	\$129.59	\$1,184.15	2.8	REVENUE
WUP10ALXJ15F	8043885	I	480	\$912.05	\$112.08	\$1,024.13	2.4	REVENUE
WUP10ALXJ15F	8043819	I	842	\$1,599.88	\$196.61	\$1,796.49	4.2	REVENUE
WUP10ALXJ15F	8043894	I	448	\$851.24	\$104.61	\$955.85	2.2	REVENUE
UGLABSETUPF	8044446	I	210	\$0.00	\$11,768.40	\$11,768.40	252.0	REVENUE
UGLABSETUPF	8043882	I	1	\$0.00	\$56.04	\$56.04	1.2	REVENUE
UGLABSETUPF	8043988	I	1	\$0.00	\$56.04	\$56.04	1.2	REVENUE
UGLABSETUPF	8043966	I	1	\$0.00	\$56.04	\$56.04	1.2	REVENUE

Operating District: ST PETERSBURG
WR Type: ESTIM - ESTIMATE ONLY WORK REQUEST

Customer Name: PSC 210 LOT UG SUBDIVISION
Customer Address: 299 N 1ST AVE
ST PETERSBURG, FL 33701-

Scheduled Start Date:

Customer #:

Requested Completion Date: 12/31/2011

WR Owner: ROBERT E MCCABE

WR Description:

UGLABSETUPF	8043976		1	\$0.00	\$56.04	\$56.04	1.2	REVENUE
UGLABSETUPF	8043938		1	\$0.00	\$56.04	\$56.04	1.2	REVENUE
UGLABSETUPF	8044010		1	\$0.00	\$56.04	\$56.04	1.2	REVENUE
UGLABSETUPF	8044013		1	\$0.00	\$56.04	\$56.04	1.2	REVENUE
UGLABSETUPF	8043920		1	\$0.00	\$56.04	\$56.04	1.2	REVENUE
UGLABSETUPF	8043925		1	\$0.00	\$56.04	\$56.04	1.2	REVENUE
UGLABSETUPF	8043932		1	\$0.00	\$56.04	\$56.04	1.2	REVENUE
UGLABSETUPF	8043995		1	\$0.00	\$56.04	\$56.04	1.2	REVENUE
UGLABSETUPF	8044025		1	\$0.00	\$56.04	\$56.04	1.2	REVENUE
WUP10ALXJ15F	8043882		351	\$666.93	\$81.96	\$748.89	1.8	REVENUE
WUP10ALXJ15F	8043820		439	\$834.14	\$102.51	\$936.65	2.2	REVENUE
UGLABSETUPF	8043898		1	\$0.00	\$56.04	\$56.04	1.2	REVENUE
UGLABSETUPF	8043892		1	\$0.00	\$56.04	\$56.04	1.2	REVENUE
UGLABSETUPF	8043895		1	\$0.00	\$56.04	\$56.04	1.2	REVENUE
UGLABSETUPF	8043897		1	\$0.00	\$56.04	\$56.04	1.2	REVENUE
UGLABSETUPF	8043986		1	\$0.00	\$56.04	\$56.04	1.2	REVENUE
UGLABSETUPF	8043965		1	\$0.00	\$56.04	\$56.04	1.2	REVENUE
UGLABSETUPF	8043964		1	\$0.00	\$56.04	\$56.04	1.2	REVENUE
UGLABSETUPF	8043946		1	\$0.00	\$56.04	\$56.04	1.2	REVENUE
UGLABSETUPF	8043936		1	\$0.00	\$56.04	\$56.04	1.2	REVENUE
UGLABSETUPF	8043954		1	\$0.00	\$56.04	\$56.04	1.2	REVENUE
UGLABSETUPF	8044011		1	\$0.00	\$56.04	\$56.04	1.2	REVENUE
UGLABSETUPF	8044008		1	\$0.00	\$56.04	\$56.04	1.2	REVENUE
UGLABSETUPF	8043926		1	\$0.00	\$56.04	\$56.04	1.2	REVENUE
UGLABSETUPF	8043927		1	\$0.00	\$56.04	\$56.04	1.2	REVENUE
UGLABSETUPF	8043928		1	\$0.00	\$56.04	\$56.04	1.2	REVENUE
UGLABSETUPF	8043931		1	\$0.00	\$56.04	\$56.04	1.2	REVENUE
UGLABSETUPF	8043991		1	\$0.00	\$56.04	\$56.04	1.2	REVENUE
UGLABSETUPF	8043994		1	\$0.00	\$56.04	\$56.04	1.2	REVENUE
UGLABSETUPF	8043969		1	\$0.00	\$56.04	\$56.04	1.2	REVENUE
UGLABSETUPF	8044021		1	\$0.00	\$56.04	\$56.04	1.2	REVENUE
UGLABSETUPF	8044022		1	\$0.00	\$56.04	\$56.04	1.2	REVENUE
WUP10ALXJ15F	8043896		1107	\$2,103.40	\$258.48	\$2,361.89	5.5	REVENUE
WUP10ALXJ15F	8043898		180	\$342.02	\$42.03	\$384.05	.9	REVENUE
UGLABSETUPF	8043881		1	\$0.00	\$56.04	\$56.04	1.2	REVENUE
UGLABSETUPF	8043884		1	\$0.00	\$56.04	\$56.04	1.2	REVENUE
UGLABSETUPF	8043888		1	\$0.00	\$56.04	\$56.04	1.2	REVENUE
UGLABSETUPF	8043891		1	\$0.00	\$56.04	\$56.04	1.2	REVENUE
UGLABSETUPF	8043896		1	\$0.00	\$56.04	\$56.04	1.2	REVENUE
UGLABSETUPF	8043998		1	\$0.00	\$56.04	\$56.04	1.2	REVENUE
UGLABSETUPF	8043975		1	\$0.00	\$56.04	\$56.04	1.2	REVENUE
UGLABSETUPF	8043941		1	\$0.00	\$56.04	\$56.04	1.2	REVENUE

Operating District: ST PETERSBURG
WR Type: ESTIM - ESTIMATE ONLY WORK REQUEST

Customer Name: PSC 210 LOT UG SUBDIVISION
Customer Address: 299 N 1ST AVE
ST PETERSBURG, FL 33701-

Scheduled Start Date:

Customer #:

Requested Completion Date: 12/31/2011

WR Owner: ROBERT E MCCABE

WR Description:

UGLABSETUPF	8044007		1	\$.00	\$56.04	\$56.04	1.2	REVENUE
UGLABSETUPF	8043918		1	\$.00	\$56.04	\$56.04	1.2	REVENUE
UGLABSETUPF	8043921		1	\$.00	\$56.04	\$56.04	1.2	REVENUE
UGLABSETUPF	8043973		1	\$.00	\$56.04	\$56.04	1.2	REVENUE
UGLABSETUPF	8044019		1	\$.00	\$56.04	\$56.04	1.2	REVENUE
WUP10ALXJ15F	8043806		471	\$894.94	\$109.98	\$1,004.92	2.4	REVENUE
WUP10ALXJ15F	8043817		498	\$946.25	\$116.28	\$1,062.53	2.5	REVENUE
WUP10ALXJ15F	8043887		889	\$1,689.18	\$207.58	\$1,896.77	4.5	REVENUE
WUP10ALXJ15F	8043884		938	\$1,782.29	\$219.02	\$2,001.31	4.7	REVENUE
WUP10ALXJ15F	8043892		380	\$722.04	\$88.73	\$810.77	1.9	REVENUE
WUP10ALXJ15F	8043895		615	\$1,168.56	\$143.60	\$1,312.16	3.1	REVENUE
WUP10ALXJ15F	8043899		262	\$497.82	\$61.18	\$559.00	1.3	REVENUE
UGLABSETUPF	8043806		1	\$.00	\$56.04	\$56.04	1.2	REVENUE
UGLABSETUPF	8043820		1	\$.00	\$56.04	\$56.04	1.2	REVENUE
FDTHR152WF	8043891		1	\$.00	\$4.20	\$4.20	.1	REVENUE
UGLABSETUPF	8043894		1	\$.00	\$56.04	\$56.04	1.2	REVENUE
UGLABSETUPF	8043987		1	\$.00	\$56.04	\$56.04	1.2	REVENUE
UGLABSETUPF	8043947		1	\$.00	\$56.04	\$56.04	1.2	REVENUE
UGLABSETUPF	8043948		1	\$.00	\$56.04	\$56.04	1.2	REVENUE
UGLABSETUPF	8043982		1	\$.00	\$56.04	\$56.04	1.2	REVENUE
UGLABSETUPF	8043934		1	\$.00	\$56.04	\$56.04	1.2	REVENUE
UGLABSETUPF	8043935		1	\$.00	\$56.04	\$56.04	1.2	REVENUE
UGLABSETUPF	8043939		1	\$.00	\$56.04	\$56.04	1.2	REVENUE
UGLABSETUPF	8043924		1	\$.00	\$56.04	\$56.04	1.2	REVENUE
UGLABSETUPF	8043955		1	\$.00	\$56.04	\$56.04	1.2	REVENUE
UGLABSETUPF	8043956		1	\$.00	\$56.04	\$56.04	1.2	REVENUE
UGLABSETUPF	8043993		1	\$.00	\$56.04	\$56.04	1.2	REVENUE
UGLABSETUPF	8043971		1	\$.00	\$56.04	\$56.04	1.2	REVENUE
UGLABSETUPF	8044020		1	\$.00	\$56.04	\$56.04	1.2	REVENUE
UGLABSETUPF	8044023		1	\$.00	\$56.04	\$56.04	1.2	REVENUE
UGLABSETUPF	8044024		1	\$.00	\$56.04	\$56.04	1.2	REVENUE
UGLABSETUPF	8044027		1	\$.00	\$56.04	\$56.04	1.2	REVENUE
WUP10ALXJ15F	8043888		784	\$1,489.67	\$183.06	\$1,672.74	3.9	REVENUE
WUP10ALXJ15F	8043891		506	\$961.45	\$118.15	\$1,079.60	2.5	REVENUE
WUP10ALXJ15F	8043897		482	\$915.85	\$112.55	\$1,028.39	2.4	REVENUE
UGLABSETUPF	8043817		1	\$.00	\$56.04	\$56.04	1.2	REVENUE
UGLABSETUPF	8043985		1	\$.00	\$56.04	\$56.04	1.2	REVENUE
UGLABSETUPF	8043962		1	\$.00	\$56.04	\$56.04	1.2	REVENUE
UGLABSETUPF	8043979		1	\$.00	\$56.04	\$56.04	1.2	REVENUE
UGLABSETUPF	8043977		1	\$.00	\$56.04	\$56.04	1.2	REVENUE
UGLABSETUPF	8043942		1	\$.00	\$56.04	\$56.04	1.2	REVENUE
UGLABSETUPF	8043949		1	\$.00	\$56.04	\$56.04	1.2	REVENUE

Operating District: ST PETERSBURG
 WR Type: ESTIM - ESTIMATE ONLY WORK
 REQUEST

Customer Name: PSC 210 LOT UG SUBDIVISION
 Customer Address: 299 N 1ST AVE
 ST PETERSBURG, FL 33701-

Scheduled Start Date:

Customer #:

Requested Completion Date: 12/31/2011

WR Owner: ROBERT E MCCABE

WR Description:

UGLABSETUPF	8043983		1	\$.00	\$56.04	\$56.04	1.2	REVENUE
UGLABSETUPF	8043981		1	\$.00	\$56.04	\$56.04	1.2	REVENUE
UGLABSETUPF	8043940		1	\$.00	\$56.04	\$56.04	1.2	REVENUE
UGLABSETUPF	8043950		1	\$.00	\$56.04	\$56.04	1.2	REVENUE
UGLABSETUPF	8043952		1	\$.00	\$56.04	\$56.04	1.2	REVENUE
UGLABSETUPF	8044012		1	\$.00	\$56.04	\$56.04	1.2	REVENUE
UGLABSETUPF	8044014		1	\$.00	\$56.04	\$56.04	1.2	REVENUE
UGLABSETUPF	8043967		1	\$.00	\$56.04	\$56.04	1.2	REVENUE
WUP10ALXJ15F	8043883		931	\$1,768.99	\$217.39	\$1,986.38	4.7	REVENUE
WUP10ALXJ15F	2921143		134	\$254.61	\$31.29	\$285.90	.7	REVENUE
WUP10ALXJ15F	8043881		364	\$691.63	\$84.99	\$776.63	1.8	REVENUE
UGLABSETUPF	8043883		1	\$.00	\$56.04	\$56.04	1.2	REVENUE
UGLABSETUPF	8043886		1	\$.00	\$56.04	\$56.04	1.2	REVENUE
FDTHR152WF	8043887		1	\$.00	\$4.20	\$4.20	.1	REVENUE
UGLABSETUPF	8043899		1	\$.00	\$56.04	\$56.04	1.2	REVENUE
UGLABSETUPF	8055142		1	\$.00	\$56.04	\$56.04	1.2	REVENUE
UGLABSETUPF	8043996		1	\$.00	\$56.04	\$56.04	1.2	REVENUE
UGLABSETUPF	8043989		1	\$.00	\$56.04	\$56.04	1.2	REVENUE
UGLABSETUPF	8043984		1	\$.00	\$56.04	\$56.04	1.2	REVENUE
UGLABSETUPF	8043978		1	\$.00	\$56.04	\$56.04	1.2	REVENUE
UGLABSETUPF	8043937		1	\$.00	\$56.04	\$56.04	1.2	REVENUE
UGLABSETUPF	8043951		1	\$.00	\$56.04	\$56.04	1.2	REVENUE
UGLABSETUPF	8044015		1	\$.00	\$56.04	\$56.04	1.2	REVENUE
UGLABSETUPF	8044005		1	\$.00	\$56.04	\$56.04	1.2	REVENUE
UGLABSETUPF	8044006		1	\$.00	\$56.04	\$56.04	1.2	REVENUE
UGLABSETUPF	8044009		1	\$.00	\$56.04	\$56.04	1.2	REVENUE
UGLABSETUPF	8043922		1	\$.00	\$56.04	\$56.04	1.2	REVENUE
UGLABSETUPF	8043923		1	\$.00	\$56.04	\$56.04	1.2	REVENUE
UGLABSETUPF	8043929		1	\$.00	\$56.04	\$56.04	1.2	REVENUE
UGLABSETUPF	8043997		1	\$.00	\$56.04	\$56.04	1.2	REVENUE
UGLABSETUPF	8043968		1	\$.00	\$56.04	\$56.04	1.2	REVENUE
UGLABSETUPF	8044028		1	\$.00	\$56.04	\$56.04	1.2	REVENUE
WUP10ALXJ15F	8043890		469	\$891.14	\$109.51	\$1,000.66	2.4	REVENUE
WUP10ALXJ15F	8043893		731	\$1,388.97	\$170.69	\$1,559.66	3.7	REVENUE
UGLABSETUPF	8043819		1	\$.00	\$56.04	\$56.04	1.2	REVENUE
UGLABSETUPF	8043887		1	\$.00	\$56.04	\$56.04	1.2	REVENUE
UGLABSETUPF	8043893		1	\$.00	\$56.04	\$56.04	1.2	REVENUE
UGLABSETUPF	8043961		1	\$.00	\$56.04	\$56.04	1.2	REVENUE
UGLABSETUPF	8043980		1	\$.00	\$56.04	\$56.04	1.2	REVENUE
UGLABSETUPF	8043953		1	\$.00	\$56.04	\$56.04	1.2	REVENUE
UGLABSETUPF	8044016		1	\$.00	\$56.04	\$56.04	1.2	REVENUE
UGLABSETUPF	8044018		1	\$.00	\$56.04	\$56.04	1.2	REVENUE

Operating District: ST PETERSBURG
WR Type: ESTIM - ESTIMATE ONLY WORK REQUEST

Customer Name: PSC 210 LOT UG SUBDIVISION
Customer Address: 299 N 1ST AVE
ST PETERSBURG, FL 33701-

Scheduled Start Date:

Customer #:

Requested Completion Date: 12/31/2011

WR Owner: ROBERT E MCCABE

WR Description:

UGLABSETUPF	8043963		1	\$.00	\$56.04	\$56.04	1.2	REVENUE
UGLABSETUPF	8043933		1	\$.00	\$56.04	\$56.04	1.2	REVENUE
UG SEC COND								
WUR40TPXF	8043806		174	\$251.52	\$40.63	\$292.15	.9	REVENUE
WUR40TPXF	8043882		173	\$250.08	\$40.40	\$290.47	.9	REVENUE
WUR40TPXF	8043886		185	\$267.42	\$43.20	\$310.62	.9	REVENUE
WUR20TPXF	8043886		160	\$180.43	\$37.36	\$217.79	.8	REVENUE
WUR40TPXF	8043887		223	\$322.35	\$52.07	\$374.42	1.1	REVENUE
WUR350TPXF	8043885		213	\$532.66	\$49.74	\$582.39	1.1	REVENUE
WUR20TPXF	8043890		115	\$129.68	\$26.85	\$156.53	.6	REVENUE
WUR20TPXF	8043890		117	\$131.94	\$27.32	\$159.26	.6	REVENUE
WUR40TPXF	8043884		174	\$251.52	\$40.63	\$292.15	.9	REVENUE
WUR350TPXF	8043895		194	\$485.14	\$45.30	\$530.44	1.0	REVENUE
UGLABTAPSECF	8043884		5	\$.00	\$70.05	\$70.05	1.5	REVENUE
UGLABTAPSECF	8043885		4	\$.00	\$56.04	\$56.04	1.2	REVENUE
UGLABTAPSECF	8043891		4	\$.00	\$56.04	\$56.04	1.2	REVENUE
UGLABTAPSECF	8043899		4	\$.00	\$56.04	\$56.04	1.2	REVENUE
UGLABTAPSECF	8043893		4	\$.00	\$56.04	\$56.04	1.2	REVENUE
UGLABTAPSECF	8043967		1	\$.00	\$14.01	\$14.01	.3	REVENUE
UGLABTAPSECF	8043979		1	\$.00	\$14.01	\$14.01	.3	REVENUE
UGLABTAPSECF	8043976		1	\$.00	\$14.01	\$14.01	.3	REVENUE
UGLABTAPSECF	8043947		1	\$.00	\$14.01	\$14.01	.3	REVENUE
UGLABTAPSECF	8043949		1	\$.00	\$14.01	\$14.01	.3	REVENUE
UGLABTAPSECF	8043984		1	\$.00	\$14.01	\$14.01	.3	REVENUE
UGLABTAPSECF	8043982		1	\$.00	\$14.01	\$14.01	.3	REVENUE
UGLABTAPSECF	8044010		1	\$.00	\$14.01	\$14.01	.3	REVENUE
UGLABTAPSECF	8044016		1	\$.00	\$14.01	\$14.01	.3	REVENUE
UGLABTAPSECF	8044008		1	\$.00	\$14.01	\$14.01	.3	REVENUE
UGLABTAPSECF	8044009		1	\$.00	\$14.01	\$14.01	.3	REVENUE
UGLABTAPSECF	8043928		1	\$.00	\$14.01	\$14.01	.3	REVENUE
UGLABTAPSECF	8044026		1	\$.00	\$14.01	\$14.01	.3	REVENUE
UGLABTAPSECF	8044027		1	\$.00	\$14.01	\$14.01	.3	REVENUE
WUR20TPXF	8043806		81	\$91.34	\$18.91	\$110.25	.4	REVENUE
WUR40TPXF	8043888		173	\$250.08	\$40.40	\$290.47	.9	REVENUE
WUR20TPXF	8043896		87	\$98.11	\$20.31	\$118.42	.4	REVENUE
WUR40TPXF	8043896		192	\$277.54	\$44.83	\$322.37	1.0	REVENUE
WUR40TPXF	8043887		156	\$225.50	\$36.43	\$261.93	.8	REVENUE
WUR350TPXF	8043885		232	\$580.17	\$54.17	\$634.34	1.2	REVENUE
WUR40TPXF	8043896		192	\$277.54	\$44.83	\$322.37	1.0	REVENUE
WUR20TPXF	8043881		87	\$98.11	\$20.31	\$118.42	.4	REVENUE
WUR20TPXF	8043884		153	\$172.53	\$35.73	\$208.26	.8	REVENUE
WUR350TPXF	8043892		192	\$480.14	\$44.83	\$524.97	1.0	REVENUE

Operating District: ST PETERSBURG
WR Type: ESTIM - ESTIMATE ONLY WORK REQUEST

Customer Name: PSC 210 LOT UG SUBDIVISION
Customer Address: 299 N 1ST AVE
ST PETERSBURG, FL 33701-

Scheduled Start Date:

Customer #:

Requested Completion Date: 12/31/2011

WR Owner: ROBERT E MCCABE

WR Description:

WUR40TPXF	8043893		186	\$268.87	\$43.43	\$312.30	.9	REVENUE
WUR20TPXF	8043894		99	\$111.64	\$23.12	\$134.76	.5	REVENUE
WUS20TPXF	8044445		9540	\$10,757.97	\$2,227.59	\$12,985.56	47.7	REVENUE
WUS350TPXF	8044445		106	\$265.08	\$24.75	\$289.83	.5	REVENUE
UGLABTAPSECF	8043806		5	\$0.00	\$70.05	\$70.05	1.5	REVENUE
UGLABTAPSECF	8043817		3	\$0.00	\$42.03	\$42.03	.9	REVENUE
UGLABTAPSECF	8043819		4	\$0.00	\$56.04	\$56.04	1.2	REVENUE
UGLABTAPSECF	8043886		5	\$0.00	\$70.05	\$70.05	1.5	REVENUE
UGLABTAPSECF	8043989		1	\$0.00	\$14.01	\$14.01	.3	REVENUE
UGLABTAPSECF	8043986		1	\$0.00	\$14.01	\$14.01	.3	REVENUE
UGLABTAPSECF	8043966		1	\$0.00	\$14.01	\$14.01	.3	REVENUE
UGLABTAPSECF	8043980		1	\$0.00	\$14.01	\$14.01	.3	REVENUE
UGLABTAPSECF	8043940		1	\$0.00	\$14.01	\$14.01	.3	REVENUE
UGLABTAPSECF	8043948		1	\$0.00	\$14.01	\$14.01	.3	REVENUE
UGLABTAPSECF	8043981		1	\$0.00	\$14.01	\$14.01	.3	REVENUE
UGLABTAPSECF	8044011		1	\$0.00	\$14.01	\$14.01	.3	REVENUE
UGLABTAPSECF	8043918		1	\$0.00	\$14.01	\$14.01	.3	REVENUE
UGLABTAPSECF	8043927		1	\$0.00	\$14.01	\$14.01	.3	REVENUE
UGLABTAPSECF	8043997		1	\$0.00	\$14.01	\$14.01	.3	REVENUE
UGLABTAPSECF	8043993		1	\$0.00	\$14.01	\$14.01	.3	REVENUE
UGLABTAPSECF	8043971		1	\$0.00	\$14.01	\$14.01	.3	REVENUE
UGLABTAPSECF	8043968		1	\$0.00	\$14.01	\$14.01	.3	REVENUE
UGLABTAPSECF	8044021		1	\$0.00	\$14.01	\$14.01	.3	REVENUE
WUR20TPXF	8043882		88	\$99.24	\$20.55	\$119.78	.4	REVENUE
WUR350TPXF	8043882		295	\$737.72	\$68.88	\$806.60	1.5	REVENUE
WUR40TPXF	8043888		223	\$322.35	\$52.07	\$374.42	1.1	REVENUE
WUR40TPXF	8043896		250	\$361.38	\$58.38	\$419.76	1.3	REVENUE
WUR40TPXF	8043898		164	\$237.07	\$38.29	\$275.36	.8	REVENUE
WUR20TPXF	8043898		86	\$96.98	\$20.08	\$117.06	.4	REVENUE
WUR20TPXF	8043819		152	\$171.41	\$35.49	\$206.90	.8	REVENUE
WUR20TPXF	8043892		85	\$95.85	\$19.85	\$115.70	.4	REVENUE
WUR40TPXF	8043894		192	\$277.54	\$44.83	\$322.37	1.0	REVENUE
WUR40TPXF	8043897		163	\$235.62	\$38.06	\$273.68	.8	REVENUE
WUR40TPXF	8043899		185	\$267.42	\$43.20	\$310.62	.9	REVENUE
UGLABTAPSECF	8043894		4	\$0.00	\$56.04	\$56.04	1.2	REVENUE
UGLABTAPSECF	8055142		2	\$0.00	\$28.02	\$28.02	.6	REVENUE
UGLABTAPSECF	8043987		1	\$0.00	\$14.01	\$14.01	.3	REVENUE
UGLABTAPSECF	8043941		1	\$0.00	\$14.01	\$14.01	.3	REVENUE
UGLABTAPSECF	8043942		1	\$0.00	\$14.01	\$14.01	.3	REVENUE
UGLABTAPSECF	8043934		1	\$0.00	\$14.01	\$14.01	.3	REVENUE
UGLABTAPSECF	8043938		1	\$0.00	\$14.01	\$14.01	.3	REVENUE
UGLABTAPSECF	8043951		1	\$0.00	\$14.01	\$14.01	.3	REVENUE

Operating District: ST PETERSBURG
WR Type: ESTIM - ESTIMATE ONLY WORK REQUEST

Customer Name: PSC 210 LOT UG SUBDIVISION
Customer Address: 299 N 1ST AVE
ST PETERSBURG, FL 33701-

Scheduled Start Date:
Requested Completion Date: 12/31/2011

Customer #:
WR Owner: ROBERT E MCCABE

WR Description:

UGLABTAPSECF	8043952	I	1	\$.00	\$14.01	\$14.01	.3	REVENUE
UGLABTAPSECF	8044014	I	1	\$.00	\$14.01	\$14.01	.3	REVENUE
UGLABTAPSECF	8044005	I	1	\$.00	\$14.01	\$14.01	.3	REVENUE
UGLABTAPSECF	8043921	I	1	\$.00	\$14.01	\$14.01	.3	REVENUE
UGLABTAPSECF	8043925	I	1	\$.00	\$14.01	\$14.01	.3	REVENUE
UGLABTAPSECF	8044024	I	1	\$.00	\$14.01	\$14.01	.3	REVENUE
WUR40TPXF	8043806	I	217	\$313.68	\$50.67	\$364.35	1.1	REVENUE
WUR20TPXF	8043817	I	95	\$107.13	\$22.18	\$129.31	.5	REVENUE
WUR40TPXF	8043882	I	232	\$335.36	\$54.17	\$389.53	1.2	REVENUE
WUR40TPXF	8043883	I	156	\$225.50	\$36.43	\$261.93	.8	REVENUE
WUR20TPXF	8043885	I	94	\$106.00	\$21.95	\$127.95	.5	REVENUE
WUR20TPXF	8043890	I	88	\$99.24	\$20.55	\$119.78	.4	REVENUE
WUR40TPXF	8043896	I	222	\$320.91	\$51.84	\$372.74	1.1	REVENUE
WUR20TPXF	8043895	I	110	\$124.04	\$25.69	\$149.73	.6	REVENUE
WUR350TPXF	8043895	I	172	\$430.13	\$40.16	\$470.29	.9	REVENUE
WUR20TPXF	8043899	I	109	\$122.92	\$25.45	\$148.37	.6	REVENUE
UGLABTAPSECF	8044445	I	210	\$.00	\$2,942.10	\$2,942.10	63.0	REVENUE
UGLABTAPSECF	8043881	I	3	\$.00	\$42.03	\$42.03	.9	REVENUE
UGLABTAPSECF	8043888	I	5	\$.00	\$70.05	\$70.05	1.5	REVENUE
UGLABTAPSECF	8043892	I	2	\$.00	\$28.02	\$28.02	.6	REVENUE
UGLABTAPSECF	8043996	I	1	\$.00	\$14.01	\$14.01	.3	REVENUE
UGLABTAPSECF	8043985	I	1	\$.00	\$14.01	\$14.01	.3	REVENUE
UGLABTAPSECF	8043975	I	1	\$.00	\$14.01	\$14.01	.3	REVENUE
UGLABTAPSECF	8043953	I	1	\$.00	\$14.01	\$14.01	.3	REVENUE
UGLABTAPSECF	8044007	I	1	\$.00	\$14.01	\$14.01	.3	REVENUE
UGLABTAPSECF	8043926	I	1	\$.00	\$14.01	\$14.01	.3	REVENUE
UGLABTAPSECF	8043933	I	1	\$.00	\$14.01	\$14.01	.3	REVENUE
UGLABTAPSECF	8043994	I	1	\$.00	\$14.01	\$14.01	.3	REVENUE
UGLABTAPSECF	8043973	I	1	\$.00	\$14.01	\$14.01	.3	REVENUE
UGLABTAPSECF	8043969	I	1	\$.00	\$14.01	\$14.01	.3	REVENUE
UGLABTAPSECF	8044023	I	1	\$.00	\$14.01	\$14.01	.3	REVENUE
UGLABTAPSECF	8044025	I	1	\$.00	\$14.01	\$14.01	.3	REVENUE
WUR20TPXF	8043882	I	92	\$103.75	\$21.48	\$125.23	.5	REVENUE
WUR40TPXF	8043883	I	145	\$209.60	\$33.86	\$243.46	.7	REVENUE
WUR40TPXF	8043886	I	227	\$328.13	\$53.00	\$381.14	1.1	REVENUE
WUR20TPXF	8043898	I	99	\$111.64	\$23.12	\$134.76	.5	REVENUE
WUR40TPXF	8043898	I	156	\$225.50	\$36.43	\$261.93	.8	REVENUE
WUR40TPXF	8043820	I	174	\$251.52	\$40.63	\$292.15	.9	REVENUE
WUR20TPXF	8043820	I	91	\$102.62	\$21.25	\$123.87	.5	REVENUE
WUR20TPXF	8043881	I	88	\$99.24	\$20.55	\$119.78	.4	REVENUE
WUR40TPXF	8043884	I	228	\$329.58	\$53.24	\$382.82	1.1	REVENUE
WUR20TPXF	8043893	I	82	\$92.47	\$19.15	\$111.62	.4	REVENUE

Operating District: ST PETERSBURG
 WR Type: ESTIM - ESTIMATE ONLY WORK
 REQUEST

Customer Name: PSC 210 LOT UG SUBDIVISION
 Customer Address: 299 N 1ST AVE
 ST PETERSBURG, FL 33701-

Scheduled Start Date:

Customer #:

Requested Completion Date: 12/31/2011

WR Owner: ROBERT E MCCABE

WR Description:

WUR20TPXF	8043897	I	118	\$133.07	\$27.55	\$160.62	.6	REVENUE
WUR40TPXF	8043897	I	249	\$359.93	\$58.14	\$418.08	1.3	REVENUE
UGLABTAPSECF	8043883	I	2	\$0.00	\$28.02	\$28.02	.6	REVENUE
UGLABTAPSECF	8043898	I	4	\$0.00	\$56.04	\$56.04	1.2	REVENUE
UGLABTAPSECF	8043897	I	5	\$0.00	\$70.05	\$70.05	1.5	REVENUE
UGLABTAPSECF	8043965	I	1	\$0.00	\$14.01	\$14.01	.3	REVENUE
UGLABTAPSECF	8043978	I	1	\$0.00	\$14.01	\$14.01	.3	REVENUE
UGLABTAPSECF	8043929	I	1	\$0.00	\$14.01	\$14.01	.3	REVENUE
UGLABTAPSECF	8043930	I	1	\$0.00	\$14.01	\$14.01	.3	REVENUE
UGLABTAPSECF	8043931	I	1	\$0.00	\$14.01	\$14.01	.3	REVENUE
UGLABTAPSECF	8043955	I	1	\$0.00	\$14.01	\$14.01	.3	REVENUE
UGLABTAPSECF	8043990	I	1	\$0.00	\$14.01	\$14.01	.3	REVENUE
UGLABTAPSECF	8044019	I	1	\$0.00	\$14.01	\$14.01	.3	REVENUE
UGLABTAPSECF	8044022	I	1	\$0.00	\$14.01	\$14.01	.3	REVENUE
WUR40TPXF	8043806	I	212	\$306.45	\$49.50	\$355.95	1.1	REVENUE
WUR20TPXF	8043817	I	72	\$81.19	\$16.81	\$98.00	.4	REVENUE
WUR40TPXF	8043886	I	190	\$274.65	\$44.37	\$319.01	1.0	REVENUE
WUR40TPXF	8043890	I	244	\$352.71	\$56.97	\$409.68	1.2	REVENUE
WUR40TPXF	8043819	I	174	\$251.52	\$40.63	\$292.15	.9	REVENUE
WUR40TPXF	8043820	I	172	\$248.63	\$40.16	\$288.79	.9	REVENUE
WUR20TPXF	8043820	I	84	\$94.72	\$19.61	\$114.34	.4	REVENUE
WUR40TPXF	8043820	I	236	\$341.14	\$55.11	\$396.25	1.2	REVENUE
WUR20TPXF	8043881	I	82	\$92.47	\$19.15	\$111.62	.4	REVENUE
WUR40TPXF	8043891	I	208	\$300.67	\$48.57	\$349.24	1.0	REVENUE
WUR40TPXF	8043891	I	191	\$276.09	\$44.60	\$320.69	1.0	REVENUE
WUR40TPXF	8043893	I	193	\$278.99	\$45.07	\$324.05	1.0	REVENUE
WUR350TPXF	8043893	I	247	\$617.68	\$57.67	\$675.36	1.2	REVENUE
WUR350TPXF	8043895	I	244	\$610.18	\$56.97	\$667.15	1.2	REVENUE
WUR40TPXF	8043897	I	207	\$299.22	\$48.33	\$347.56	1.0	REVENUE
WUR20TPXF	8043899	I	101	\$113.89	\$23.58	\$137.48	.5	REVENUE
WUR40TPXF	8043899	I	178	\$257.30	\$41.56	\$298.87	.9	REVENUE
UGLABTAPSECF	8043820	I	6	\$0.00	\$84.06	\$84.06	1.8	REVENUE
UGLABTAPSECF	8043882	I	6	\$0.00	\$84.06	\$84.06	1.8	REVENUE
UGLABTAPSECF	8043946	I	1	\$0.00	\$14.01	\$14.01	.3	REVENUE
UGLABTAPSECF	8043983	I	1	\$0.00	\$14.01	\$14.01	.3	REVENUE
UGLABTAPSECF	8043935	I	1	\$0.00	\$14.01	\$14.01	.3	REVENUE
UGLABTAPSECF	8043939	I	1	\$0.00	\$14.01	\$14.01	.3	REVENUE
UGLABTAPSECF	8043954	I	1	\$0.00	\$14.01	\$14.01	.3	REVENUE
UGLABTAPSECF	8044015	I	1	\$0.00	\$14.01	\$14.01	.3	REVENUE
UGLABTAPSECF	8044017	I	1	\$0.00	\$14.01	\$14.01	.3	REVENUE
UGLABTAPSECF	8043919	I	1	\$0.00	\$14.01	\$14.01	.3	REVENUE
UGLABTAPSECF	8043922	I	1	\$0.00	\$14.01	\$14.01	.3	REVENUE

Operating District: ST PETERSBURG
WR Type: ESTIM - ESTIMATE ONLY WORK REQUEST

Customer Name: PSC 210 LOT UG SUBDIVISION
Customer Address: 299 N 1ST AVE
 ST PETERSBURG, FL 33701-

Scheduled Start Date:

Customer #:

Requested Completion Date: 12/31/2011

WR Owner: ROBERT E MCCABE

WR Description:

UGLABTAPSECF	8043932	I	1	\$.00	\$14.01	\$14.01	.3	REVENUE
UGLABTAPSECF	8043956	I	1	\$.00	\$14.01	\$14.01	.3	REVENUE
UGLABTAPSECF	8043972	I	1	\$.00	\$14.01	\$14.01	.3	REVENUE
UGLABTAPSECF	8043970	I	1	\$.00	\$14.01	\$14.01	.3	REVENUE
WUR20TPXF	8043817	I	92	\$103.75	\$21.48	\$125.23	.5	REVENUE
WUR350TPXF	8043882	I	294	\$735.22	\$68.65	\$803.87	1.5	REVENUE
WUR40TPXF	8043888	I	186	\$268.87	\$43.43	\$312.30	.9	REVENUE
WUR20TPXF	8043888	I	156	\$175.92	\$36.43	\$212.34	.8	REVENUE
WUR40TPXF	8043887	I	247	\$357.04	\$57.67	\$414.72	1.2	REVENUE
WUR20TPXF	8043885	I	87	\$98.11	\$20.31	\$118.42	.4	REVENUE
WUR40TPXF	8043890	I	174	\$251.52	\$40.63	\$292.15	.9	REVENUE
WUR350TPXF	8043890	I	271	\$677.70	\$63.28	\$740.98	1.4	REVENUE
WUR20TPXF	8055142	I	83	\$93.60	\$19.38	\$112.98	.4	REVENUE
WUR40TPXF	8043819	I	175	\$252.97	\$40.86	\$293.83	.9	REVENUE
WUR20TPXF	8043819	I	91	\$102.62	\$21.25	\$123.87	.5	REVENUE
WUR40TPXF	8043884	I	226	\$326.69	\$52.77	\$379.46	1.1	REVENUE
WUR20TPXF	8043891	I	139	\$156.75	\$32.46	\$189.20	.7	REVENUE
WUR40TPXF	8043891	I	269	\$388.85	\$62.81	\$451.66	1.4	REVENUE
WUR40TPXF	8043894	I	162	\$234.17	\$37.83	\$272.00	.8	REVENUE
WUR40TPXF	8043897	I	182	\$263.08	\$42.50	\$305.58	.9	REVENUE
UGLABTAPSECF	8043890	I	6	\$.00	\$84.06	\$84.06	1.8	REVENUE
UGLABTAPSECF	8043887	I	6	\$.00	\$84.06	\$84.06	1.8	REVENUE
UGLABTAPSECF	8043895	I	4	\$.00	\$56.04	\$56.04	1.2	REVENUE
UGLABTAPSECF	8043896	I	5	\$.00	\$70.05	\$70.05	1.5	REVENUE
UGLABTAPSECF	8043988	I	1	\$.00	\$14.01	\$14.01	.3	REVENUE
UGLABTAPSECF	8043964	I	1	\$.00	\$14.01	\$14.01	.3	REVENUE
UGLABTAPSECF	8043961	I	1	\$.00	\$14.01	\$14.01	.3	REVENUE
UGLABTAPSECF	8043977	I	1	\$.00	\$14.01	\$14.01	.3	REVENUE
UGLABTAPSECF	8043937	I	1	\$.00	\$14.01	\$14.01	.3	REVENUE
UGLABTAPSECF	8043950	I	1	\$.00	\$14.01	\$14.01	.3	REVENUE
UGLABTAPSECF	8044013	I	1	\$.00	\$14.01	\$14.01	.3	REVENUE
UGLABTAPSECF	8044006	I	1	\$.00	\$14.01	\$14.01	.3	REVENUE
UGLABTAPSECF	8043923	I	1	\$.00	\$14.01	\$14.01	.3	REVENUE
UGLABTAPSECF	8043991	I	1	\$.00	\$14.01	\$14.01	.3	REVENUE
UGLABTAPSECF	8043992	I	1	\$.00	\$14.01	\$14.01	.3	REVENUE
UGLABTAPSECF	8044020	I	1	\$.00	\$14.01	\$14.01	.3	REVENUE
UGLABTAPSECF	8044028	I	1	\$.00	\$14.01	\$14.01	.3	REVENUE
WUR40TPXF	8043806	I	197	\$284.77	\$46.00	\$330.77	1.0	REVENUE
WUR20TPXF	8043888	I	156	\$175.92	\$36.43	\$212.34	.8	REVENUE
WUR20TPXF	8043886	I	155	\$174.79	\$36.19	\$210.98	.8	REVENUE
WUR40TPXF	8043887	I	188	\$271.76	\$43.90	\$315.66	.9	REVENUE
WUR20TPXF	8043887	I	86	\$96.98	\$20.08	\$117.06	.4	REVENUE

Operating District: ST PETERSBURG
WR Type: ESTIM - ESTIMATE ONLY WORK REQUEST

Customer Name: PSC 210 LOT UG SUBDIVISION
Customer Address: 299 N 1ST AVE
 ST PETERSBURG, FL 33701-

Scheduled Start Date:

Customer #:

Requested Completion Date: 12/31/2011

WR Owner: ROBERT E MCCABE

WR Description:

WUR40TPXF	8043887	I	210	\$303.56	\$49.04	\$352.59	1.1	REVENUE	
WUR20TPXF	8055142	I	74	\$83.45	\$17.28	\$100.73	.4	REVENUE	
WUR40TPXF	8043820	I	229	\$331.02	\$53.47	\$384.50	1.2	REVENUE	
WUR20TPXF	8043884	I	91	\$102.62	\$21.25	\$123.87	.5	REVENUE	
WUR40TPXF	8043894	I	165	\$238.51	\$38.53	\$277.04	.8	REVENUE	
WUS40TPXF	8044445	I	1484	\$2,145.15	\$346.51	\$2,491.67	7.4	REVENUE	
UGLABTAPSECF	8043998	I	1	\$0.00	\$14.01	\$14.01	.3	REVENUE	
UGLABTAPSECF	8043962	I	1	\$0.00	\$14.01	\$14.01	.3	REVENUE	
UGLABTAPSECF	8043974	I	1	\$0.00	\$14.01	\$14.01	.3	REVENUE	
UGLABTAPSECF	8043936	I	1	\$0.00	\$14.01	\$14.01	.3	REVENUE	
UGLABTAPSECF	8044012	I	1	\$0.00	\$14.01	\$14.01	.3	REVENUE	
UGLABTAPSECF	8044018	I	1	\$0.00	\$14.01	\$14.01	.3	REVENUE	
UGLABTAPSECF	8043963	I	1	\$0.00	\$14.01	\$14.01	.3	REVENUE	
UGLABTAPSECF	8043920	I	1	\$0.00	\$14.01	\$14.01	.3	REVENUE	
UGLABTAPSECF	8043924	I	1	\$0.00	\$14.01	\$14.01	.3	REVENUE	
UGLABTAPSECF	8043995	I	1	\$0.00	\$14.01	\$14.01	.3	REVENUE	
UG TRANSFORMER									
TU50DL4121CF	8043820	I	1	\$2,159.56	\$60.71	\$2,220.27	1.3	REVENUE	
TUAMUA1PDLF	8043881	I	1	\$0.00	\$200.81	\$200.81	4.3	REVENUE	
TUAMUA1PDLF	8043888	I	1	\$0.00	\$200.81	\$200.81	4.3	REVENUE	
TUAMUA1PDLF	8043886	I	1	\$0.00	\$200.81	\$200.81	4.3	REVENUE	
TU50DL4121CF	8043899	I	1	\$2,159.56	\$60.71	\$2,220.27	1.3	REVENUE	
TU50DL4121CF	8043893	I	1	\$2,159.56	\$60.71	\$2,220.27	1.3	REVENUE	
TUA15BUSHINLBEF	8043895	I	2	\$145.99	\$18.68	\$164.67	.4	REVENUE	
TUAMUA1PDLF	8043896	I	1	\$0.00	\$200.81	\$200.81	4.3	REVENUE	
TU50DL4121CF	8043819	I	1	\$2,159.56	\$60.71	\$2,220.27	1.3	REVENUE	
TUAMUA1PDLF	8043819	I	1	\$0.00	\$200.81	\$200.81	4.3	REVENUE	
TUAMUA1PDLF	8043884	I	1	\$0.00	\$200.81	\$200.81	4.3	REVENUE	
TUA15BUSHINLBEF	8043885	I	2	\$145.99	\$18.68	\$164.67	.4	REVENUE	
TUAMUA1PDLF	8043885	I	1	\$0.00	\$200.81	\$200.81	4.3	REVENUE	
TU50DL4121CF	8043887	I	1	\$2,159.56	\$60.71	\$2,220.27	1.3	REVENUE	
TUAMUA1PDLF	8043891	I	1	\$0.00	\$200.81	\$200.81	4.3	REVENUE	
TUAMUA1PDLF	8043899	I	1	\$0.00	\$200.81	\$200.81	4.3	REVENUE	
TU50DL4121CF	8043895	I	1	\$2,159.56	\$60.71	\$2,220.27	1.3	REVENUE	
TUAMUA1PDLF	8043895	I	1	\$0.00	\$200.81	\$200.81	4.3	REVENUE	
TUAMUA1PDLF	8043806	I	1	\$0.00	\$200.81	\$200.81	4.3	REVENUE	
TUAMUA1PDLF	8043817	I	1	\$0.00	\$200.81	\$200.81	4.3	REVENUE	
TU50DL4121CF	8043882	I	1	\$2,159.56	\$60.71	\$2,220.27	1.3	REVENUE	
TU50DL4121CF	8043886	I	1	\$2,159.56	\$60.71	\$2,220.27	1.3	REVENUE	
TUAMUA1PDLF	8043892	I	1	\$0.00	\$200.81	\$200.81	4.3	REVENUE	
TUAMUA1PDLF	8043897	I	1	\$0.00	\$200.81	\$200.81	4.3	REVENUE	
TUA15BUSHINLBEF	8043890	I	2	\$145.99	\$18.68	\$164.67	.4	REVENUE	

Operating District: ST PETERSBURG
WR Type: ESTIM - ESTIMATE ONLY WORK REQUEST

Customer Name: PSC 210 LOT UG SUBDIVISION
Customer Address: 299 N 1ST AVE
ST PETERSBURG, FL 33701-

Scheduled Start Date:

Customer #:

Requested Completion Date: 12/31/2011

WR Owner: ROBERT E MCCABE

WR Description:

TU50DL4121CF	8043894	I	1	\$2,159.56	\$60.71	\$2,220.27	1.3	REVENUE
TU50DL4121CF	8043806	I	1	\$2,159.56	\$60.71	\$2,220.27	1.3	REVENUE
TU50DL4121CF	8043881	I	1	\$2,159.56	\$60.71	\$2,220.27	1.3	REVENUE
TU50DL4121CF	8043883	I	1	\$2,159.56	\$60.71	\$2,220.27	1.3	REVENUE
TU50DL4121CF	8043885	I	1	\$2,159.56	\$60.71	\$2,220.27	1.3	REVENUE
TU50DL4121CF	8043891	I	1	\$2,159.56	\$60.71	\$2,220.27	1.3	REVENUE
TUAMUA1PDLF	8043893	I	1	\$0.00	\$200.81	\$200.81	4.3	REVENUE
TUAMUA1PDLF	8043894	I	1	\$0.00	\$200.81	\$200.81	4.3	REVENUE
TUAMUA1PDLF	8043883	I	1	\$0.00	\$200.81	\$200.81	4.3	REVENUE
TU50DL4121CF	8043890	I	1	\$2,159.56	\$60.71	\$2,220.27	1.3	REVENUE
TUAMUA1PDLF	8043898	I	1	\$0.00	\$200.81	\$200.81	4.3	REVENUE
TU50DL4121CF	8043884	I	1	\$2,159.56	\$60.71	\$2,220.27	1.3	REVENUE
TUA15BUSHINLBEF	8043882	I	2	\$145.99	\$18.68	\$164.67	.4	REVENUE
TUAMUA1PDLF	8043882	I	1	\$0.00	\$200.81	\$200.81	4.3	REVENUE
TUAMUA1PDLF	8043890	I	1	\$0.00	\$200.81	\$200.81	4.3	REVENUE
TU50DL4121CF	8043888	I	1	\$2,159.56	\$60.71	\$2,220.27	1.3	REVENUE
TUA15BUSHINLBEF	8043887	I	1	\$73.00	\$9.34	\$82.34	.2	REVENUE
TU50DL4121CF	8055142	I	1	\$2,159.56	\$60.71	\$2,220.27	1.3	REVENUE
TUAMUA1PDLF	8055142	I	1	\$0.00	\$200.81	\$200.81	4.3	REVENUE
TU50DL4121CF	8043892	I	1	\$2,159.56	\$60.71	\$2,220.27	1.3	REVENUE
TU50DL4121CF	8043896	I	1	\$2,159.56	\$60.71	\$2,220.27	1.3	REVENUE
TU50DL4121CF	8043817	I	1	\$2,159.56	\$60.71	\$2,220.27	1.3	REVENUE
TUA15BUSHINLBEF	8043820	I	2	\$145.99	\$18.68	\$164.67	.4	REVENUE
TUAMUA1PDLF	8043820	I	1	\$0.00	\$200.81	\$200.81	4.3	REVENUE
TUAMUA1PDLF	8043887	I	1	\$0.00	\$200.81	\$200.81	4.3	REVENUE
TU50DL4121CF	8043898	I	1	\$2,159.56	\$60.71	\$2,220.27	1.3	REVENUE
TU50DL4121CF	8043897	I	1	\$2,159.56	\$60.71	\$2,220.27	1.3	REVENUE

Subtotal:

\$123,597.92 \$120,408.57 \$244,006.50 2,715.8

Total Construction Cost

\$309,579.55

Total CIAC

Item	Material	Labor	Total
Service (2)	\$5,748.81	\$20,893.58	\$5,748.81
Primary	\$1,858.64	\$10,428.11	\$1,858.64
Secondary	\$7,062.48	\$7,454.49	\$7,062.48
Transformers	\$25,037.07	\$962.02	\$25,037.07
TRENCHING:			
Primary & Secondary	\$0.00	\$0.00	\$0.00
Service	\$0.00	\$0.00	\$0.00
POLES:	\$8,551.24	\$11,726.37	\$8,551.24
Subtotal(1)	\$48,258.23	\$51,464.57	\$99,722.80
Stores Handling(3)	\$3,923.80	\$0.00	\$3,923.80
Subtotal	\$52,182.03	\$51,464.57	\$103,646.60
Engineering(4)	\$0.00	\$7,658.41	\$7,658.41
Supervision(5)	\$0.00	\$11,898.59	\$11,898.59
Fleet(6)	\$0.00	\$8,882.79	\$8,882.79
TOTAL	\$52,182.03	\$79,904.36	\$132,086.40
Actual Material Cost(7)	\$54,460.81		

High Density Individual
Overhead
Total cost for 176 lots

Operating District: ST PETERSBURG
WR Type: ESTIM - ESTIMATE ONLY WORK REQUEST

Customer Name: 176 LOT HIGH DENSITY SINGLE SERVI
Customer Address: 299 N 1ST AVE
 ST PETERSBURG, FL 33701-

Scheduled Start Date:

Customer #:

Requested Completion Date: 12/31/2011

WR Owner: ROBERT E MCCABE

WR Description:

Item	Total
DESIGN AND PROJ MGT PEF	\$7,658.41
FLEET - PEF	\$8,882.79
MANAGEMENT & SUPV - PEF	\$11,898.59
	<u>\$28,439.80</u>

CU ID	Facility ID	Action	Qty	Materials	Labor	Total	Labor Hrs	Work Type
FUSE								
TFUSE15CO100F	8056559		1	\$0.00	\$18.68	\$18.68	.4	REVENUE
TFUSE15CO100F	8056502		1	\$0.00	\$18.68	\$18.68	.4	REVENUE
TFUSE15CO100F	8056519		1	\$0.00	\$18.68	\$18.68	.4	REVENUE
TFUSE15CO100F	8056525		1	\$0.00	\$18.68	\$18.68	.4	REVENUE
TFUSE15CO100F	8056571		1	\$0.00	\$18.68	\$18.68	.4	REVENUE
TFUSE15CO100F	8056494		1	\$0.00	\$18.68	\$18.68	.4	REVENUE
FUSE15CO100F	8056212		1	\$0.00	\$18.68	\$18.68	.4	REVENUE
FUSE15CO100F	8056499		2	\$0.00	\$37.36	\$37.36	.8	REVENUE
FUSE15CO100F	8056495		2	\$0.00	\$37.36	\$37.36	.8	REVENUE
TFUSE15CO100F	8056509		1	\$0.00	\$18.68	\$18.68	.4	REVENUE
FUSE15CO100F	2921146		1	\$0.00	\$18.68	\$18.68	.4	REVENUE
TFUSE15CO100F	8056580		1	\$0.00	\$18.68	\$18.68	.4	REVENUE
TFUSE15CO100F	8056554		1	\$0.00	\$18.68	\$18.68	.4	REVENUE
TFUSE15CO100F	8056565		1	\$0.00	\$18.68	\$18.68	.4	REVENUE
TFUSE15CO100F	8056545		1	\$0.00	\$18.68	\$18.68	.4	REVENUE
TFUSE15CO100F	8056513		1	\$0.00	\$18.68	\$18.68	.4	REVENUE
TFUSE15CO100F	8056212		1	\$0.00	\$18.68	\$18.68	.4	REVENUE
TFUSE15CO100F	8056533		1	\$0.00	\$18.68	\$18.68	.4	REVENUE
TFUSE15CO100F	8056573		1	\$0.00	\$18.68	\$18.68	.4	REVENUE
TFUSE15CO100F	8056548		1	\$0.00	\$18.68	\$18.68	.4	REVENUE
TFUSE15CO100F	8056497		1	\$0.00	\$18.68	\$18.68	.4	REVENUE
TFUSE15CO100F	8056540		1	\$0.00	\$18.68	\$18.68	.4	REVENUE
GROUNDING								
GAR4F	8056525		1	\$0.00	\$32.69	\$32.69	.7	REVENUE
GAR4F	8056540		1	\$0.00	\$32.69	\$32.69	.7	REVENUE
GOWE6F	8056513		1	\$0.00	\$32.69	\$32.69	.7	REVENUE
GOWE6F	8056497		1	\$0.00	\$32.69	\$32.69	.7	REVENUE
GAR4F	8056533		1	\$0.00	\$32.69	\$32.69	.7	REVENUE
GOWE6F	8056559		1	\$0.00	\$32.69	\$32.69	.7	REVENUE
GAR4F	8056494		1	\$0.00	\$32.69	\$32.69	.7	REVENUE
GAR4F	8056554		1	\$0.00	\$32.69	\$32.69	.7	REVENUE
GOWE6F	8056571		1	\$0.00	\$32.69	\$32.69	.7	REVENUE
GOWE6F	8056573		1	\$0.00	\$32.69	\$32.69	.7	REVENUE

Operating District: ST PETERSBURG
WR Type: ESTIM - ESTIMATE ONLY WORK REQUEST

Customer Name: 176 LOT HIGH DENSITY SINGLE SERVI
Customer Address: 299 N 1ST AVE
 ST PETERSBURG, FL 33701-

Scheduled Start Date:
Customer #:
Requested Completion Date: 12/31/2011

WR Owner: ROBERT E MCCABE

WR Description:

GOWE6F	8056509		1	\$.00	\$32.69	\$32.69	.7	REVENUE
GAR4F	8056513		1	\$.00	\$32.69	\$32.69	.7	REVENUE
GOWE6F	8056554		1	\$.00	\$32.69	\$32.69	.7	REVENUE
GAR4F	8056580		1	\$.00	\$32.69	\$32.69	.7	REVENUE
GAR4F	8056497		1	\$.00	\$32.69	\$32.69	.7	REVENUE
GOWE6F	8056502		1	\$.00	\$32.69	\$32.69	.7	REVENUE
GOWE6F	8056580		1	\$.00	\$32.69	\$32.69	.7	REVENUE
GOWE6F	8056545		1	\$.00	\$32.69	\$32.69	.7	REVENUE
GAR4F	8056573		1	\$.00	\$32.69	\$32.69	.7	REVENUE
GOWE6F	8056519		1	\$.00	\$32.69	\$32.69	.7	REVENUE
GAR4F	8056571		1	\$.00	\$32.69	\$32.69	.7	REVENUE
GOWE6F	8056533		1	\$.00	\$32.69	\$32.69	.7	REVENUE
GAR4F	8056519		1	\$.00	\$32.69	\$32.69	.7	REVENUE
GAR4F	8056565		1	\$.00	\$32.69	\$32.69	.7	REVENUE
GAR4F	8056545		1	\$.00	\$32.69	\$32.69	.7	REVENUE
GOWE6F	8056565		1	\$.00	\$32.69	\$32.69	.7	REVENUE
GOWE6F	8056212		1	\$.00	\$32.69	\$32.69	.7	REVENUE
GOWE6F	8056540		1	\$.00	\$32.69	\$32.69	.7	REVENUE
GOWE6F	8056548		1	\$.00	\$32.69	\$32.69	.7	REVENUE
GAR4F	8056548		1	\$.00	\$32.69	\$32.69	.7	REVENUE
GOWE6F	8056525		1	\$.00	\$32.69	\$32.69	.7	REVENUE
GAR4F	8056559		1	\$.00	\$32.69	\$32.69	.7	REVENUE
GAR4F	8056502		1	\$.00	\$32.69	\$32.69	.7	REVENUE
GOWE6F	8056494		1	\$.00	\$32.69	\$32.69	.7	REVENUE
GAR4F	8056509		1	\$.00	\$32.69	\$32.69	.7	REVENUE
GAR4F	8056212		1	\$.00	\$32.69	\$32.69	.7	REVENUE
GUY								
ANPI83353EF	8056544		1	\$29.87	\$42.03	\$71.90	.9	REVENUE
ANRS101283EF	8056513		1	\$52.29	\$14.01	\$66.30	.3	REVENUE
ANRS101283EF	8056501		2	\$104.58	\$28.02	\$132.60	.6	REVENUE
ANRS101283EF	8056573		1	\$52.29	\$14.01	\$66.30	.3	REVENUE
ANRS101283EF	8056493		1	\$52.29	\$14.01	\$66.30	.3	REVENUE
ANRS101283EF	8056545		1	\$52.29	\$14.01	\$66.30	.3	REVENUE
ANPI83353EF	8056513		1	\$29.87	\$42.03	\$71.90	.9	REVENUE
ANRS101283EF	8056542		1	\$52.29	\$14.01	\$66.30	.3	REVENUE
ANPI83353EF	8056567		1	\$29.87	\$42.03	\$71.90	.9	REVENUE
ANPI83353EF	8056514		1	\$29.87	\$42.03	\$71.90	.9	REVENUE
ANPI83353EF	8056565		1	\$29.87	\$42.03	\$71.90	.9	REVENUE
ANPI83353EF	8056558		1	\$29.87	\$42.03	\$71.90	.9	REVENUE
ANRS101283EF	8056565		1	\$52.29	\$14.01	\$66.30	.3	REVENUE
ANRS101283EF	8056212		2	\$104.58	\$28.02	\$132.60	.6	REVENUE
ANPI83353EF	8056545		1	\$29.87	\$42.03	\$71.90	.9	REVENUE

Operating District: ST PETERSBURG
WR Type: ESTIM - ESTIMATE ONLY WORK REQUEST

Customer Name: 176 LOT HIGH DENSITY SINGLE SERVI
Customer Address: 299 N 1ST AVE
 ST PETERSBURG, FL 33701-

Scheduled Start Date:

Customer #:

Requested Completion Date: 12/31/2011

WR Owner: ROBERT E MCCABE

WR Description:

ANRS101283EF	8056502		1	\$52.29	\$14.01	\$66.30	.3	REVENUE
ANRS101283EF	8056495		1	\$52.29	\$14.01	\$66.30	.3	REVENUE
ANRS101283EF	8056497		1	\$52.29	\$14.01	\$66.30	.3	REVENUE
ANPI83353EF	8056519		1	\$29.87	\$42.03	\$71.90	.9	REVENUE
ANRS101283EF	8056499		1	\$52.29	\$14.01	\$66.30	.3	REVENUE
ANRS101283EF	8056574		1	\$52.29	\$14.01	\$66.30	.3	REVENUE
ANRS101283EF	8056500		1	\$52.29	\$14.01	\$66.30	.3	REVENUE
ANRS101283EF	8056519		1	\$52.29	\$14.01	\$66.30	.3	REVENUE
ANPI83353EF	8056562		1	\$29.87	\$42.03	\$71.90	.9	REVENUE
GUYD516F	8056565		1	\$0.00	\$14.01	\$14.01	.3	REVENUE
GUYD516F	8056212		2	\$0.00	\$28.02	\$28.02	.6	REVENUE
FBGL78F	8056500		1	\$0.00	\$2.80	\$2.80	.1	REVENUE
FBGL78F	8056565		1	\$0.00	\$2.80	\$2.80	.1	REVENUE
GUYD516F	8056513		1	\$0.00	\$14.01	\$14.01	.3	REVENUE
GUYGUARDF	8056519		2	\$0.00	\$5.60	\$5.60	.1	REVENUE
GUYD516F	8056565		1	\$0.00	\$14.01	\$14.01	.3	REVENUE
GUYGUARDF	8056573		2	\$0.00	\$5.60	\$5.60	.1	REVENUE
GUYD516F	8056544		1	\$0.00	\$14.01	\$14.01	.3	REVENUE
GUYD516F	8056514		1	\$0.00	\$14.01	\$14.01	.3	REVENUE
GUYD516F	8056542		1	\$0.00	\$14.01	\$14.01	.3	REVENUE
FBGL78F	8056545		1	\$0.00	\$2.80	\$2.80	.1	REVENUE
GUYGUARDF	8056545		1	\$0.00	\$2.80	\$2.80	.1	REVENUE
GUYGUARDF	8056565		2	\$0.00	\$5.60	\$5.60	.1	REVENUE
GUYGUARDF	8056513		2	\$0.00	\$5.60	\$5.60	.1	REVENUE
FBGL78F	8056573		1	\$0.00	\$2.80	\$2.80	.1	REVENUE
GUYD516F	8056542		1	\$0.00	\$14.01	\$14.01	.3	REVENUE
FBGL78F	8056513		1	\$0.00	\$2.80	\$2.80	.1	REVENUE
GUYD516F	8056501		2	\$0.00	\$28.02	\$28.02	.6	REVENUE
GUYGUARDF	8056558		1	\$0.00	\$2.80	\$2.80	.1	REVENUE
GUYD516F	8056558		1	\$0.00	\$14.01	\$14.01	.3	REVENUE
GUYD516F	8056513		1	\$0.00	\$14.01	\$14.01	.3	REVENUE
FBGL78F	8056574		1	\$0.00	\$2.80	\$2.80	.1	REVENUE
GUYD516F	8056574		1	\$0.00	\$14.01	\$14.01	.3	REVENUE
GUYGUARDF	8056212		4	\$0.00	\$11.21	\$11.21	.2	REVENUE
GUYD516F	8056502		1	\$0.00	\$14.01	\$14.01	.3	REVENUE
GUYD516F	8056565		1	\$0.00	\$14.01	\$14.01	.3	REVENUE
GUYGUARDF	8056497		2	\$0.00	\$5.60	\$5.60	.1	REVENUE
GUYD516F	8056495		1	\$0.00	\$14.01	\$14.01	.3	REVENUE
GUYGUARDF	8056513		1	\$0.00	\$2.80	\$2.80	.1	REVENUE
GUYD516F	8056545		1	\$0.00	\$14.01	\$14.01	.3	REVENUE
FBGL78F	8056501		2	\$0.00	\$5.60	\$5.60	.1	REVENUE
GUYD516F	8056501		2	\$0.00	\$28.02	\$28.02	.6	REVENUE

Operating District: ST PETERSBURG
WR Type: ESTIM - ESTIMATE ONLY WORK REQUEST

Customer Name: 176 LOT HIGH DENSITY SINGLE SERVI
Customer Address: 299 N 1ST AVE
 ST PETERSBURG, FL 33701-

Scheduled Start Date:

Customer #:

Requested Completion Date: 12/31/2011

WR Owner: ROBERT E MCCABE

WR Description:

GUYD516F	8056545		1	\$.00	\$14.01	\$14.01	.3	REVENUE
FBGL78F	8056519		1	\$.00	\$2.80	\$2.80	.1	REVENUE
GUYD516F	8056513		1	\$.00	\$14.01	\$14.01	.3	REVENUE
GUYD516F	8056495		1	\$.00	\$14.01	\$14.01	.3	REVENUE
FBGL78F	8056502		1	\$.00	\$2.80	\$2.80	.1	REVENUE
GUYD516F	8056574		1	\$.00	\$14.01	\$14.01	.3	REVENUE
GUYGUARDF	8056565		1	\$.00	\$2.80	\$2.80	.1	REVENUE
GUYD516F	8056573		1	\$.00	\$14.01	\$14.01	.3	REVENUE
GUYD516F	8056493		1	\$.00	\$14.01	\$14.01	.3	REVENUE
GUYGUARDF	8056544		1	\$.00	\$2.80	\$2.80	.1	REVENUE
GUYD516F	8056500		1	\$.00	\$14.01	\$14.01	.3	REVENUE
FBGL78F	8056212		2	\$.00	\$5.60	\$5.60	.1	REVENUE
FBGL78F	8056495		1	\$.00	\$2.80	\$2.80	.1	REVENUE
GUYGUARDF	8056519		1	\$.00	\$2.80	\$2.80	.1	REVENUE
FBGL78F	8056542		1	\$.00	\$2.80	\$2.80	.1	REVENUE
GUYD516F	8056545		1	\$.00	\$14.01	\$14.01	.3	REVENUE
GUYGUARDF	8056567		1	\$.00	\$2.80	\$2.80	.1	REVENUE
GUYD516F	8056212		2	\$.00	\$28.02	\$28.02	.6	REVENUE
GUYGUARDF	8056574		2	\$.00	\$5.60	\$5.60	.1	REVENUE
GUYD516F	8056497		1	\$.00	\$14.01	\$14.01	.3	REVENUE
FBGL78F	8056497		1	\$.00	\$2.80	\$2.80	.1	REVENUE
GUYGUARDF	8056545		2	\$.00	\$5.60	\$5.60	.1	REVENUE
GUYD516F	8056519		1	\$.00	\$14.01	\$14.01	.3	REVENUE
GUYGUARDF	8056501		4	\$.00	\$11.21	\$11.21	.2	REVENUE
FBGL78F	8056493		1	\$.00	\$2.80	\$2.80	.1	REVENUE
GUYD516F	8056493		1	\$.00	\$14.01	\$14.01	.3	REVENUE
GUYD516F	8056562		1	\$.00	\$14.01	\$14.01	.3	REVENUE
GUYGUARDF	8056514		1	\$.00	\$2.80	\$2.80	.1	REVENUE
GUYD516F	8056519		1	\$.00	\$14.01	\$14.01	.3	REVENUE
GUYGUARDF	8056562		1	\$.00	\$2.80	\$2.80	.1	REVENUE
GUYD516F	8056499		1	\$.00	\$14.01	\$14.01	.3	REVENUE
GUYGUARDF	8056493		2	\$.00	\$5.60	\$5.60	.1	REVENUE
GUYD516F	8056502		1	\$.00	\$14.01	\$14.01	.3	REVENUE
FBGL78F	8056499		1	\$.00	\$2.80	\$2.80	.1	REVENUE
GUYD516F	8056499		1	\$.00	\$14.01	\$14.01	.3	REVENUE
GUYGUARDF	8056502		2	\$.00	\$5.60	\$5.60	.1	REVENUE
GUYD516F	8056567		1	\$.00	\$14.01	\$14.01	.3	REVENUE
GUYGUARDF	8056495		2	\$.00	\$5.60	\$5.60	.1	REVENUE
GUYD516F	8056519		1	\$.00	\$14.01	\$14.01	.3	REVENUE
GUYD516F	8056497		1	\$.00	\$14.01	\$14.01	.3	REVENUE
GUYGUARDF	8056499		2	\$.00	\$5.60	\$5.60	.1	REVENUE
GUYD516F	8056500		1	\$.00	\$14.01	\$14.01	.3	REVENUE

Operating District: ST PETERSBURG
WR Type: ESTIM - ESTIMATE ONLY WORK REQUEST

Customer Name: 176 LOT HIGH DENSITY SINGLE SERVI
Customer Address: 299 N 1ST AVE
 ST PETERSBURG, FL 33701-

Scheduled Start Date:

Customer #:

Requested Completion Date: 12/31/2011

WR Owner: ROBERT E MCCABE

WR Description:

GUYGUARDF	8056542	I	2	\$0.00	\$5.60	\$5.60	.1	REVENUE
GUYGUARDF	8056500	I	2	\$0.00	\$5.60	\$5.60	.1	REVENUE
GUYD516F	8056573	I	1	\$0.00	\$14.01	\$14.01	.3	REVENUE
MISC								
KHLC40N6F	8056212	I	1	\$0.00	\$9.34	\$9.34	.2	REVENUE
KHLC40N6F	2921146	I	1	\$0.00	\$9.34	\$9.34	.2	REVENUE
KHLC40N6F	8056499	I	2	\$0.00	\$18.68	\$18.68	.4	REVENUE
KHLC40N6F	8056495	I	2	\$0.00	\$18.68	\$18.68	.4	REVENUE
OH MISC								
TRCLAMP10AAACF	8056502	I	1	\$28.76	\$9.34	\$38.10	.2	REVENUE
TRCLAMP10AAACF	8056500	I	1	\$28.76	\$9.34	\$38.10	.2	REVENUE
SLGRIP10AAACF	8056542	I	1	\$7.62	\$9.34	\$16.96	.2	REVENUE
SLGRIP10AAACF	2921146	I	1	\$7.62	\$9.34	\$16.96	.2	REVENUE
AR10AAACF	8056500	I	1	\$7.85	\$9.34	\$17.19	.2	REVENUE
SLGRIP10AAACF	8056574	I	1	\$7.62	\$9.34	\$16.96	.2	REVENUE
SLGRIP10AAACF	8056573	I	1	\$7.62	\$9.34	\$16.96	.2	REVENUE
AR10AAACF	8056502	I	1	\$7.85	\$9.34	\$17.19	.2	REVENUE
DECLMP10AAACF	8056212	I	2	\$0.00	\$18.68	\$18.68	.4	REVENUE
SDEMSPNCLMPF	8056574	I	1	\$0.00	\$9.34	\$9.34	.2	REVENUE
BKTCOLASNGSTLF	8056548	I	1	\$0.00	\$14.01	\$14.01	.3	REVENUE
DECLMP10AAACF	8056567	I	2	\$0.00	\$18.68	\$18.68	.4	REVENUE
SERCLMP10ALF	8056525	I	1	\$0.00	\$9.34	\$9.34	.2	REVENUE
STIEF10ALF	8056494	I	1	\$0.00	\$9.34	\$9.34	.2	REVENUE
ISEYEBOLT5812F	8056499	I	1	\$0.00	\$9.34	\$9.34	.2	REVENUE
SERCLMP10ALF	8056533	I	1	\$0.00	\$9.34	\$9.34	.2	REVENUE
ISEYENUT58F	8056549	I	1	\$0.00	\$9.34	\$9.34	.2	REVENUE
BKTCOLASNGSTLF	8056565	I	1	\$0.00	\$14.01	\$14.01	.3	REVENUE
DECLMP10AAACF	8056570	I	2	\$0.00	\$18.68	\$18.68	.4	REVENUE
WGTRBUSHSNAPF	8056559	I	1	\$0.00	\$9.34	\$9.34	.2	REVENUE
IHPCLT15F	8056502	I	1	\$0.00	\$28.02	\$28.02	.6	REVENUE
ISEYEBOLT5812F	8056558	I	1	\$0.00	\$9.34	\$9.34	.2	REVENUE
STIEF10ALF	8056561	I	1	\$0.00	\$9.34	\$9.34	.2	REVENUE
STIEF10ALF	8056532	I	1	\$0.00	\$9.34	\$9.34	.2	REVENUE
ISEYEBOLT5812F	8056536	I	1	\$0.00	\$9.34	\$9.34	.2	REVENUE
BKTCOLASTLXARMF	8056499	I	2	\$0.00	\$28.02	\$28.02	.6	REVENUE
DECLMP10AAACF	8056534	I	1	\$0.00	\$9.34	\$9.34	.2	REVENUE
ISSTUDBOLT5812F	8056554	I	1	\$0.00	\$9.34	\$9.34	.2	REVENUE
ISEYEBOLT5812F	8056582	I	1	\$0.00	\$9.34	\$9.34	.2	REVENUE
ISGAINGRIDF	8056506	I	1	\$0.00	\$9.34	\$9.34	.2	REVENUE
ISEYEBOLT5812F	8056571	I	1	\$0.00	\$9.34	\$9.34	.2	REVENUE
WGTRBUSHSNAPF	8056554	I	1	\$0.00	\$9.34	\$9.34	.2	REVENUE
ISEYENUT58F	8056511	I	1	\$0.00	\$9.34	\$9.34	.2	REVENUE

Operating District: ST PETERSBURG
WR Type: ESTIM - ESTIMATE ONLY WORK REQUEST

Customer Name: 176 LOT HIGH DENSITY SINGLE SERVI
Customer Address: 299 N 1ST AVE
 ST PETERSBURG, FL 33701-

Scheduled Start Date:

Customer #:

Requested Completion Date: 12/31/2011

WR Owner: ROBERT E MCCABE

WR Description:

DECLMP10AAACF	8056526		1	\$.00	\$9.34	\$9.34	.2	REVENUE
STIEF10ALF	8056537		1	\$.00	\$9.34	\$9.34	.2	REVENUE
DECLMP10AAACF	8056574		1	\$.00	\$9.34	\$9.34	.2	REVENUE
SDEMSPNCLMPF	8056536		1	\$.00	\$9.34	\$9.34	.2	REVENUE
ISEYENUT58F	8056538		1	\$.00	\$9.34	\$9.34	.2	REVENUE
ISEYEBOLT5812F	8056528		1	\$.00	\$9.34	\$9.34	.2	REVENUE
DECLMP10AAACF	8056507		1	\$.00	\$9.34	\$9.34	.2	REVENUE
IHPTT15F	8056505		1	\$.00	\$28.02	\$28.02	.6	REVENUE
STIEF10ALF	8056533		1	\$.00	\$9.34	\$9.34	.2	REVENUE
ISEYENUT58F	8056506		1	\$.00	\$9.34	\$9.34	.2	REVENUE
DECLMP10AAACF	8056493		1	\$.00	\$9.34	\$9.34	.2	REVENUE
SDEMSPNCLMPF	8056513		1	\$.00	\$9.34	\$9.34	.2	REVENUE
DECLMP10AAACF	8056212		2	\$.00	\$18.68	\$18.68	.4	REVENUE
ISPLF	8056493		1	\$.00	\$28.02	\$28.02	.6	REVENUE
ISEYEBOLT5812F	8056574		1	\$.00	\$9.34	\$9.34	.2	REVENUE
ISEYEBOLT5812F	8056212		2	\$.00	\$18.68	\$18.68	.4	REVENUE
DECLMP10AAACF	8056497		1	\$.00	\$9.34	\$9.34	.2	REVENUE
ISPLF	8056494		1	\$.00	\$28.02	\$28.02	.6	REVENUE
ISEYEBOLT5812F	8056519		1	\$.00	\$9.34	\$9.34	.2	REVENUE
ISEYENUT58F	8056513		1	\$.00	\$9.34	\$9.34	.2	REVENUE
DECLMP10AAACF	8056532		2	\$.00	\$18.68	\$18.68	.4	REVENUE
ISEYENUT58F	8056548		1	\$.00	\$9.34	\$9.34	.2	REVENUE
ISGAINGRIDF	8056547		1	\$.00	\$9.34	\$9.34	.2	REVENUE
STIEF10ALF	8056556		1	\$.00	\$9.34	\$9.34	.2	REVENUE
DECLMP10AAACF	8056506		2	\$.00	\$18.68	\$18.68	.4	REVENUE
BKTCOLASNGSTLF	8056573		1	\$.00	\$14.01	\$14.01	.3	REVENUE
DECLMP10AAACF	8056537		2	\$.00	\$18.68	\$18.68	.4	REVENUE
IHPTT15F	8056559		1	\$.00	\$28.02	\$28.02	.6	REVENUE
WGTRBUSHSNAPF	8056571		1	\$.00	\$9.34	\$9.34	.2	REVENUE
DECLMP10AAACF	8056522		2	\$.00	\$18.68	\$18.68	.4	REVENUE
ISEYENUT58F	8056571		1	\$.00	\$9.34	\$9.34	.2	REVENUE
ISSTUDBOLT5812F	8056496		1	\$.00	\$9.34	\$9.34	.2	REVENUE
SDEMSPNCLMPF	8056528		1	\$.00	\$9.34	\$9.34	.2	REVENUE
ISEYEBOLT5812F	8056513		1	\$.00	\$9.34	\$9.34	.2	REVENUE
ISSTUDBOLT5812F	8056523		1	\$.00	\$9.34	\$9.34	.2	REVENUE
ISEYENUT58F	8056541		1	\$.00	\$9.34	\$9.34	.2	REVENUE
SDEMSPNCLMPF	8056550		1	\$.00	\$9.34	\$9.34	.2	REVENUE
BKTCOLASTLXARMF	2921146		1	\$.00	\$14.01	\$14.01	.3	REVENUE
DECLMP10AAACF	8056551		1	\$.00	\$9.34	\$9.34	.2	REVENUE
ISEYEBOLT5812F	8056542		1	\$.00	\$9.34	\$9.34	.2	REVENUE
DECLMP10AAACF	8056511		1	\$.00	\$9.34	\$9.34	.2	REVENUE
IDES25PF	8056497		1	\$.00	\$28.02	\$28.02	.6	REVENUE

Operating District: ST PETERSBURG
WR Type: ESTIM - ESTIMATE ONLY WORK REQUEST

Customer Name: 176 LOT HIGH DENSITY SINGLE SERVI
Customer Address: 299 N 1ST AVE
 ST PETERSBURG, FL 33701-

Scheduled Start Date:

Customer #:

Requested Completion Date: 12/31/2011

WR Owner: ROBERT E MCCABE

WR Description:

BKTCOLASNGSTLF	8056494		1	\$0.00	\$14.01	\$14.01	.3	REVENUE
ISEYENUT58F	8056580		1	\$0.00	\$9.34	\$9.34	.2	REVENUE
NEUMESCLMP10ALF	8056560		1	\$0.00	\$9.34	\$9.34	.2	REVENUE
ISEYEBOLT5812F	8056547		1	\$0.00	\$9.34	\$9.34	.2	REVENUE
ISEYENUT58F	8056528		1	\$0.00	\$9.34	\$9.34	.2	REVENUE
ISEYEBOLT5812F	8056529		1	\$0.00	\$9.34	\$9.34	.2	REVENUE
ISEYENUT58F	8056574		1	\$0.00	\$9.34	\$9.34	.2	REVENUE
ISGAINGRIDF	8056556		1	\$0.00	\$9.34	\$9.34	.2	REVENUE
SDEMSPNCLMPF	8056581		1	\$0.00	\$9.34	\$9.34	.2	REVENUE
DECLMP10AAACF	8056573		1	\$0.00	\$9.34	\$9.34	.2	REVENUE
ISEYENUT58F	8056555		1	\$0.00	\$9.34	\$9.34	.2	REVENUE
SERCLMP10ALF	8056537		1	\$0.00	\$9.34	\$9.34	.2	REVENUE
DECLMP10AAACF	8056516		1	\$0.00	\$9.34	\$9.34	.2	REVENUE
BKTCOLASNGSTLF	8056559		1	\$0.00	\$14.01	\$14.01	.3	REVENUE
ISEYENUT58F	8056523		1	\$0.00	\$9.34	\$9.34	.2	REVENUE
ISEYEBOLT5812F	8056565		1	\$0.00	\$9.34	\$9.34	.2	REVENUE
ISEYEBOLT5812F	8056569		1	\$0.00	\$9.34	\$9.34	.2	REVENUE
ISSTUDBOLT5812F	8056556		1	\$0.00	\$9.34	\$9.34	.2	REVENUE
DECLMP10AAACF	8056553		1	\$0.00	\$9.34	\$9.34	.2	REVENUE
SERCLMP10ALF	8056528		1	\$0.00	\$9.34	\$9.34	.2	REVENUE
SERCLMP10ALF	8056509		1	\$0.00	\$9.34	\$9.34	.2	REVENUE
DECLMP10AAACF	8056509		2	\$0.00	\$18.68	\$18.68	.4	REVENUE
BKTCOLASNGSTLF	8056513		1	\$0.00	\$14.01	\$14.01	.3	REVENUE
STIEF10ALF	8056506		1	\$0.00	\$9.34	\$9.34	.2	REVENUE
IDES25PF	8056573		1	\$0.00	\$28.02	\$28.02	.6	REVENUE
SERCLMP10ALF	8056581		1	\$0.00	\$9.34	\$9.34	.2	REVENUE
DECLMP10AAACF	8056535		1	\$0.00	\$9.34	\$9.34	.2	REVENUE
ISSTUDBOLT5812F	8056522		1	\$0.00	\$9.34	\$9.34	.2	REVENUE
ISEYEBOLT5812F	8056512		1	\$0.00	\$9.34	\$9.34	.2	REVENUE
IHPTT15F	8056561		1	\$0.00	\$28.02	\$28.02	.6	REVENUE
ISEYEBOLT5812F	8056552		1	\$0.00	\$9.34	\$9.34	.2	REVENUE
IHPTT15F	8056550		1	\$0.00	\$28.02	\$28.02	.6	REVENUE
ISSTUDBOLT5812F	8056510		1	\$0.00	\$9.34	\$9.34	.2	REVENUE
ISEYENUT58F	8056552		1	\$0.00	\$9.34	\$9.34	.2	REVENUE
ISEYENUT58F	8056504		1	\$0.00	\$9.34	\$9.34	.2	REVENUE
DECLMP10AAACF	8056501		2	\$0.00	\$18.68	\$18.68	.4	REVENUE
DECLMP10AAACF	8056565		1	\$0.00	\$9.34	\$9.34	.2	REVENUE
DECLMP10AAACF	8056514		2	\$0.00	\$18.68	\$18.68	.4	REVENUE
STIEF10ALF	8056576		1	\$0.00	\$9.34	\$9.34	.2	REVENUE
NEUMESCLMP10ALF	8056497		1	\$0.00	\$9.34	\$9.34	.2	REVENUE
ISSTUDBOLT5812F	8056548		1	\$0.00	\$9.34	\$9.34	.2	REVENUE
ISEYEBOLT5812F	8056497		1	\$0.00	\$9.34	\$9.34	.2	REVENUE

Operating District: ST PETERSBURG
WR Type: ESTIM - ESTIMATE ONLY WORK REQUEST

Customer Name: 176 LOT HIGH DENSITY SINGLE SERVI
Customer Address: 299 N 1ST AVE
 ST PETERSBURG, FL 33701-

Scheduled Start Date:

Customer #:

Requested Completion Date: 12/31/2011

WR Owner: ROBERT E MCCABE

WR Description:

Item	Code	Unit	Qty	Unit Price	Total Price	Revenue	Revenue	Revenue
ISEYENUT58F	8056539	I	1	\$.00	\$9.34	\$9.34	.2	REVENUE
ISSTUDBOLT5812F	8056540	I	1	\$.00	\$9.34	\$9.34	.2	REVENUE
SDEMSPNCLMPF	8056532	I	1	\$.00	\$9.34	\$9.34	.2	REVENUE
STIEF10ALF	8056554	I	1	\$.00	\$9.34	\$9.34	.2	REVENUE
SERCLMPN2ALF	2921147	I	123	\$.00	\$1,148.82	\$1,148.82	24.6	REVENUE
DECLMP10AAACF	8056538	I	1	\$.00	\$9.34	\$9.34	.2	REVENUE
ISEYEBOLT5812F	8056519	I	1	\$.00	\$9.34	\$9.34	.2	REVENUE
WGTRBUSHSNAPF	8056580	I	1	\$.00	\$9.34	\$9.34	.2	REVENUE
ISEYENUT58F	8056553	I	1	\$.00	\$9.34	\$9.34	.2	REVENUE
ISEYEBOLT5812F	8056565	I	1	\$.00	\$9.34	\$9.34	.2	REVENUE
IHPTT15F	8056529	I	1	\$.00	\$28.02	\$28.02	.6	REVENUE
ISEYEBOLT5812F	8056509	I	1	\$.00	\$9.34	\$9.34	.2	REVENUE
ISEYEBOLT5812F	8056527	I	1	\$.00	\$9.34	\$9.34	.2	REVENUE
ISSTUDBOLT5810F	8056574	I	1	\$.00	\$9.34	\$9.34	.2	REVENUE
SERCLMP10ALF	8056548	I	1	\$.00	\$9.34	\$9.34	.2	REVENUE
ISEYENUT58F	8056572	I	1	\$.00	\$9.34	\$9.34	.2	REVENUE
ISSTUDBOLT5812F	8056552	I	1	\$.00	\$9.34	\$9.34	.2	REVENUE
STIEF10ALF	8056510	I	1	\$.00	\$9.34	\$9.34	.2	REVENUE
ISSTUDBOLT5812F	8056536	I	1	\$.00	\$9.34	\$9.34	.2	REVENUE
STIEF10ALF	8056563	I	1	\$.00	\$9.34	\$9.34	.2	REVENUE
ISGAINGRIDF	8056529	I	1	\$.00	\$9.34	\$9.34	.2	REVENUE
SERCLMP10ALF	8056547	I	1	\$.00	\$9.34	\$9.34	.2	REVENUE
ISEYENUT58F	8056576	I	1	\$.00	\$9.34	\$9.34	.2	REVENUE
BKTCOLASNGSTLF	8056580	I	1	\$.00	\$14.01	\$14.01	.3	REVENUE
DECLMP10AAACF	8056580	I	2	\$.00	\$18.68	\$18.68	.4	REVENUE
ISEYENUT58F	8056579	I	1	\$.00	\$9.34	\$9.34	.2	REVENUE
DECLMP10AAACF	8056518	I	2	\$.00	\$18.68	\$18.68	.4	REVENUE
IHPTT15F	8056525	I	1	\$.00	\$28.02	\$28.02	.6	REVENUE
DECLMP10AAACF	8056499	I	1	\$.00	\$9.34	\$9.34	.2	REVENUE
SDEMSPNCLMPF	8056537	I	1	\$.00	\$9.34	\$9.34	.2	REVENUE
ISEYENUT58F	8056212	I	2	\$.00	\$18.68	\$18.68	.4	REVENUE
IDES25PF	8056545	I	1	\$.00	\$28.02	\$28.02	.6	REVENUE
DECLMP10AAACF	8056521	I	1	\$.00	\$9.34	\$9.34	.2	REVENUE
ISEYENUT58F	8056514	I	1	\$.00	\$9.34	\$9.34	.2	REVENUE
ISEYENUT58F	8056515	I	1	\$.00	\$9.34	\$9.34	.2	REVENUE
DECLMP10AAACF	8056561	I	2	\$.00	\$18.68	\$18.68	.4	REVENUE
IHPTT15F	8056523	I	1	\$.00	\$28.02	\$28.02	.6	REVENUE
ISEYENUT58F	8056505	I	1	\$.00	\$9.34	\$9.34	.2	REVENUE
ISEYENUT58F	8056521	I	1	\$.00	\$9.34	\$9.34	.2	REVENUE
ISEYEBOLT5812F	8056567	I	2	\$.00	\$18.68	\$18.68	.4	REVENUE
ISEYENUT58F	8056518	I	1	\$.00	\$9.34	\$9.34	.2	REVENUE
DECLMP10AAACF	8056523	I	2	\$.00	\$18.68	\$18.68	.4	REVENUE

Operating District: ST PETERSBURG
WR Type: ESTIM - ESTIMATE ONLY WORK REQUEST

Customer Name: 176 LOT HIGH DENSITY SINGLE SERVI
Customer Address: 299 N 1ST AVE
 ST PETERSBURG, FL 33701-

Scheduled Start Date:

Customer #:

Requested Completion Date: 12/31/2011

WR Owner: ROBERT E MCCABE

WR Description:

ISSTUDBOLT5812F	8056547		1	\$0.00	\$9.34	\$9.34	.2	REVENUE
ISEYEBOLT5812F	8056501		2	\$0.00	\$18.68	\$18.68	.4	REVENUE
DECLMP10AAACF	8056498		2	\$0.00	\$18.68	\$18.68	.4	REVENUE
ISEYENUT58F	8056524		1	\$0.00	\$9.34	\$9.34	.2	REVENUE
DECLMP10AAACF	8056510		2	\$0.00	\$18.68	\$18.68	.4	REVENUE
IHPTT15F	8056522		1	\$0.00	\$28.02	\$28.02	.6	REVENUE
DECLMP10AAACF	8056550		2	\$0.00	\$18.68	\$18.68	.4	REVENUE
IDES25PF	8056499		2	\$0.00	\$56.04	\$56.04	1.2	REVENUE
ISEYEBOLT5812F	8056566		1	\$0.00	\$9.34	\$9.34	.2	REVENUE
ISEYENUT58F	8056512		1	\$0.00	\$9.34	\$9.34	.2	REVENUE
STIEF10ALF	8056581		1	\$0.00	\$9.34	\$9.34	.2	REVENUE
SDEMSPNCLMPF	8056522		1	\$0.00	\$9.34	\$9.34	.2	REVENUE
ISEYEBOLT5812F	8056550		1	\$0.00	\$9.34	\$9.34	.2	REVENUE
ISEYEBOLT5812F	8056581		1	\$0.00	\$9.34	\$9.34	.2	REVENUE
ISEYEBOLT5812F	8056577		1	\$0.00	\$9.34	\$9.34	.2	REVENUE
NEUMESCLMP10ALF	8056533		1	\$0.00	\$9.34	\$9.34	.2	REVENUE
STIEF10ALF	8056559		1	\$0.00	\$9.34	\$9.34	.2	REVENUE
ISEYEBOLT5812F	8056538		1	\$0.00	\$9.34	\$9.34	.2	REVENUE
SDEMSPNCLMPF	8056519		1	\$0.00	\$9.34	\$9.34	.2	REVENUE
ISEYENUT58F	8056520		1	\$0.00	\$9.34	\$9.34	.2	REVENUE
ISGAINGRIDF	8056559		1	\$0.00	\$9.34	\$9.34	.2	REVENUE
STIEF10ALF	8056540		1	\$0.00	\$9.34	\$9.34	.2	REVENUE
SDEMSPNCLMPF	8056529		1	\$0.00	\$9.34	\$9.34	.2	REVENUE
ISEYEBOLT5812F	8056497		1	\$0.00	\$9.34	\$9.34	.2	REVENUE
IHPTT15F	8056571		1	\$0.00	\$28.02	\$28.02	.6	REVENUE
SERCLMP10ALF	8056559		1	\$0.00	\$9.34	\$9.34	.2	REVENUE
ISEYEBOLT5812F	8056495		1	\$0.00	\$9.34	\$9.34	.2	REVENUE
ISSTUDBOLT5812F	8056577		1	\$0.00	\$9.34	\$9.34	.2	REVENUE
ISGAINGRIDF	8056537		1	\$0.00	\$9.34	\$9.34	.2	REVENUE
ISGAINGRIDF	8056533		1	\$0.00	\$9.34	\$9.34	.2	REVENUE
WGTRBUSHSNAPF	8056548		1	\$0.00	\$9.34	\$9.34	.2	REVENUE
STIEF10ALF	8056548		1	\$0.00	\$9.34	\$9.34	.2	REVENUE
ISEYEBOLT5812F	8056572		1	\$0.00	\$9.34	\$9.34	.2	REVENUE
ISEYEBOLT5812F	8056530		1	\$0.00	\$9.34	\$9.34	.2	REVENUE
SERCLMP10ALF	8056580		1	\$0.00	\$9.34	\$9.34	.2	REVENUE
ISEYEBOLT5812F	8056576		1	\$0.00	\$9.34	\$9.34	.2	REVENUE
ISEYENUT58F	8056213		1	\$0.00	\$9.34	\$9.34	.2	REVENUE
DECLMP10AAACF	8056536		2	\$0.00	\$18.68	\$18.68	.4	REVENUE
DECLMP10AAACF	8056582		1	\$0.00	\$9.34	\$9.34	.2	REVENUE
ISEYENUT58F	8056537		1	\$0.00	\$9.34	\$9.34	.2	REVENUE
DECLMP10AAACF	8056520		1	\$0.00	\$9.34	\$9.34	.2	REVENUE
IHPTT15F	8056536		1	\$0.00	\$28.02	\$28.02	.6	REVENUE

Operating District: ST PETERSBURG
WR Type: ESTIM - ESTIMATE ONLY WORK REQUEST

Customer Name: 176 LOT HIGH DENSITY SINGLE SERVI
Customer Address: 299 N 1ST AVE
 ST PETERSBURG, FL 33701-

Scheduled Start Date:
Customer #:
Requested Completion Date: 12/31/2011

WR Owner: ROBERT E MCCABE

WR Description:

ISEYEBOLT5812F	8056551		1	\$.00	\$9.34	\$9.34	.2	REVENUE
ISSTUDBOLT5810F	2921146		1	\$.00	\$9.34	\$9.34	.2	REVENUE
NEUMESCLMP10ALF	8056525		1	\$.00	\$9.34	\$9.34	.2	REVENUE
STIEF10ALF	8056505		1	\$.00	\$9.34	\$9.34	.2	REVENUE
ISEYEBOLT5812F	8056568		1	\$.00	\$9.34	\$9.34	.2	REVENUE
SDEMSPNCLMPF	8056502		1	\$.00	\$9.34	\$9.34	.2	REVENUE
ISGAINGRIDF	8056528		1	\$.00	\$9.34	\$9.34	.2	REVENUE
ISEYEBOLT5812F	8056501		2	\$.00	\$18.68	\$18.68	.4	REVENUE
NEUMESCLMP10ALF	8056496		1	\$.00	\$9.34	\$9.34	.2	REVENUE
ISEYENUT58F	8056573		1	\$.00	\$9.34	\$9.34	.2	REVENUE
ISEYEBOLT5812F	8056559		1	\$.00	\$9.34	\$9.34	.2	REVENUE
ISEYEBOLT5812F	8056580		1	\$.00	\$9.34	\$9.34	.2	REVENUE
ISSTUDBOLT5812F	8056505		1	\$.00	\$9.34	\$9.34	.2	REVENUE
ISEYEBOLT5812F	8056549		1	\$.00	\$9.34	\$9.34	.2	REVENUE
ISEYENUT58F	8056550		1	\$.00	\$9.34	\$9.34	.2	REVENUE
DECLMP10AAACF	8056565		2	\$.00	\$18.68	\$18.68	.4	REVENUE
SERCLMP10ALF	8056506		1	\$.00	\$9.34	\$9.34	.2	REVENUE
DECLMP10AAACF	8056559		2	\$.00	\$18.68	\$18.68	.4	REVENUE
DECLMP10AAACF	8056545		2	\$.00	\$18.68	\$18.68	.4	REVENUE
ISEYENUT58F	8056563		1	\$.00	\$9.34	\$9.34	.2	REVENUE
SERCLMP10ALF	8056494		1	\$.00	\$9.34	\$9.34	.2	REVENUE
SERCLMP10ALF	8056510		1	\$.00	\$9.34	\$9.34	.2	REVENUE
ISEYENUT58F	8056542		1	\$.00	\$9.34	\$9.34	.2	REVENUE
SERCLMP10ALF	8056505		1	\$.00	\$9.34	\$9.34	.2	REVENUE
SDEMSPNCLMPF	8056548		1	\$.00	\$9.34	\$9.34	.2	REVENUE
DECLMP10AAACF	8056515		1	\$.00	\$9.34	\$9.34	.2	REVENUE
DECLMP10AAACF	8056566		1	\$.00	\$9.34	\$9.34	.2	REVENUE
ISPLF	8056499		1	\$.00	\$28.02	\$28.02	.6	REVENUE
ISEYEBOLT5812F	8056504		1	\$.00	\$9.34	\$9.34	.2	REVENUE
WGTRBUSHSNAPF	8056545		1	\$.00	\$9.34	\$9.34	.2	REVENUE
ISGAINGRIDF	8056554		1	\$.00	\$9.34	\$9.34	.2	REVENUE
DECLMP10AAACF	8056517		2	\$.00	\$18.68	\$18.68	.4	REVENUE
ISEYEBOLT5812F	8056522		1	\$.00	\$9.34	\$9.34	.2	REVENUE
DECLMP10AAACF	8056568		1	\$.00	\$9.34	\$9.34	.2	REVENUE
SDEMSPNCLMPF	8056547		1	\$.00	\$9.34	\$9.34	.2	REVENUE
ISEYENUT58F	8056561		1	\$.00	\$9.34	\$9.34	.2	REVENUE
NSSB12F	8056494		1	\$.00	\$9.34	\$9.34	.2	REVENUE
ISEYEBOLT5812F	8056570		2	\$.00	\$18.68	\$18.68	.4	REVENUE
SDEMSPNCLMPF	8056565		2	\$.00	\$18.68	\$18.68	.4	REVENUE
ISEYEBOLT5812F	8056520		1	\$.00	\$9.34	\$9.34	.2	REVENUE
DECLMP10AAACF	8056563		2	\$.00	\$18.68	\$18.68	.4	REVENUE
ISGAINGRIDF	8056580		1	\$.00	\$9.34	\$9.34	.2	REVENUE

Operating District: ST PETERSBURG
WR Type: ESTIM - ESTIMATE ONLY WORK REQUEST

Customer Name: 176 LOT HIGH DENSITY SINGLE SERVI
Customer Address: 299 N 1ST AVE
 ST PETERSBURG, FL 33701-

Scheduled Start Date:

Customer #:

Requested Completion Date: 12/31/2011

WR Owner: ROBERT E MCCABE

WR Description:

ISEYEBOLT5812F	8056555		1	\$0.00	\$9.34	\$9.34	.2	REVENUE
DECLMP10AAACF	8056541		1	\$0.00	\$9.34	\$9.34	.2	REVENUE
SERCLMP10ALF	8056532		1	\$0.00	\$9.34	\$9.34	.2	REVENUE
ISEYENUT58F	8056536		1	\$0.00	\$9.34	\$9.34	.2	REVENUE
ISSTUDBOLT5812F	8056581		1	\$0.00	\$9.34	\$9.34	.2	REVENUE
ISEYEBOLT5812F	8056553		1	\$0.00	\$9.34	\$9.34	.2	REVENUE
ISGAINGRIDF	8056548		1	\$0.00	\$9.34	\$9.34	.2	REVENUE
ISEYENUT58F	8056534		1	\$0.00	\$9.34	\$9.34	.2	REVENUE
ISEYENUT58F	8056567		1	\$0.00	\$9.34	\$9.34	.2	REVENUE
IHPTT15F	8056563		1	\$0.00	\$28.02	\$28.02	.6	REVENUE
WGTRBUSHSNAPF	8056502		1	\$0.00	\$9.34	\$9.34	.2	REVENUE
ISEYEBOLT5812F	8056545		1	\$0.00	\$9.34	\$9.34	.2	REVENUE
ISEYENUT58F	8056577		1	\$0.00	\$9.34	\$9.34	.2	REVENUE
ISSTUDBOLT5812F	8056525		1	\$0.00	\$9.34	\$9.34	.2	REVENUE
SDEMASTCLMP5MF	8056664		176	\$0.00	\$1,643.84	\$1,643.84	35.2	REVENUE
STIEF10ALF	8056547		1	\$0.00	\$9.34	\$9.34	.2	REVENUE
ISEYEBOLT5812F	8056211		1	\$0.00	\$9.34	\$9.34	.2	REVENUE
DECLMP10AAACF	8056581		2	\$0.00	\$18.68	\$18.68	.4	REVENUE
DECLMP10AAACF	8056555		1	\$0.00	\$9.34	\$9.34	.2	REVENUE
ISEYEBOLT5812F	8056562		1	\$0.00	\$9.34	\$9.34	.2	REVENUE
NEUMESCLMP10ALF	8056502		1	\$0.00	\$9.34	\$9.34	.2	REVENUE
DECLMP10AAACF	8056512		1	\$0.00	\$9.34	\$9.34	.2	REVENUE
ISGAINGRIDF	8056571		1	\$0.00	\$9.34	\$9.34	.2	REVENUE
ISEYEBOLT5812F	8056517		2	\$0.00	\$18.68	\$18.68	.4	REVENUE
BKTCOLASNGSTLF	8056545		1	\$0.00	\$14.01	\$14.01	.3	REVENUE
ISEYEBOLT5812F	8056575		1	\$0.00	\$9.34	\$9.34	.2	REVENUE
ISEYEBOLT5812F	8056542		1	\$0.00	\$9.34	\$9.34	.2	REVENUE
WGTRBUSHSNAPF	8056533		1	\$0.00	\$9.34	\$9.34	.2	REVENUE
SERCLMP10ALF	8056571		1	\$0.00	\$9.34	\$9.34	.2	REVENUE
BKTCOLASNGSTLF	8056540		1	\$0.00	\$14.01	\$14.01	.3	REVENUE
ISEYENUT58F	8056527		1	\$0.00	\$9.34	\$9.34	.2	REVENUE
WGTRBUSHSNAPF	8056573		1	\$0.00	\$9.34	\$9.34	.2	REVENUE
STIEF10ALF	8056497		1	\$0.00	\$9.34	\$9.34	.2	REVENUE
ISEYENUT58F	8056582		1	\$0.00	\$9.34	\$9.34	.2	REVENUE
BKTCOLASNGSTLF	8056525		1	\$0.00	\$14.01	\$14.01	.3	REVENUE
ISEYEBOLT5812F	8056213		1	\$0.00	\$9.34	\$9.34	.2	REVENUE
ISSTUDBOLT5812F	8056563		1	\$0.00	\$9.34	\$9.34	.2	REVENUE
DECLMP10AAACF	8056529		2	\$0.00	\$18.68	\$18.68	.4	REVENUE
ISGAINGRIDF	8056573		1	\$0.00	\$9.34	\$9.34	.2	REVENUE
ISSTUDBOLT5812F	8056506		1	\$0.00	\$9.34	\$9.34	.2	REVENUE
IHPTT15F	8056496		1	\$0.00	\$28.02	\$28.02	.6	REVENUE
DECLMP10AAACF	8056575		1	\$0.00	\$9.34	\$9.34	.2	REVENUE

Operating District: ST PETERSBURG
WR Type: ESTIM - ESTIMATE ONLY WORK REQUEST

Customer Name: 176 LOT HIGH DENSITY SINGLE SERVI
Customer Address: 299 N 1ST AVE
 ST PETERSBURG, FL 33701-

Scheduled Start Date:
Customer #:
Requested Completion Date: 12/31/2011

WR Owner: ROBERT E MCCABE

WR Description:

WR Description	QTY	UNIT	AMOUNT	TOTAL	REVENUE	REVENUE	REVENUE	REVENUE
SERCLMPN2ALF	8056664	I	123	\$0.00	\$1,148.82	\$1,148.82	24.6	REVENUE
NEUSPTIE10ALF	8056493	I	1	\$0.00	\$9.34	\$9.34	.2	REVENUE
DECLMP10AAACF	8056544	I	2	\$0.00	\$18.68	\$18.68	.4	REVENUE
ISEYEBOLT5812F	8056573	I	2	\$0.00	\$18.68	\$18.68	.4	REVENUE
DECLMP10AAACF	8056539	I	1	\$0.00	\$9.34	\$9.34	.2	REVENUE
ISEYEBOLT5812F	8056514	I	2	\$0.00	\$18.68	\$18.68	.4	REVENUE
WGTRBUSHSNAPF	8056494	I	1	\$0.00	\$9.34	\$9.34	.2	REVENUE
ISGAINGRIDF	8056552	I	1	\$0.00	\$9.34	\$9.34	.2	REVENUE
IDES25PF	8056513	I	1	\$0.00	\$28.02	\$28.02	.6	REVENUE
ISEYENUT58F	8056499	I	1	\$0.00	\$9.34	\$9.34	.2	REVENUE
WGTRBUSHSNAPF	8056513	I	1	\$0.00	\$9.34	\$9.34	.2	REVENUE
ISEYENUT58F	8056575	I	1	\$0.00	\$9.34	\$9.34	.2	REVENUE
ISEYENUT58F	8056566	I	1	\$0.00	\$9.34	\$9.34	.2	REVENUE
SDEMSPNCLMPF	8056506	I	1	\$0.00	\$9.34	\$9.34	.2	REVENUE
ISEYEBOLT5812F	8056573	I	1	\$0.00	\$9.34	\$9.34	.2	REVENUE
DECLMP10AAACF	8056513	I	2	\$0.00	\$18.68	\$18.68	.4	REVENUE
SERCLMP10ALF	8056513	I	1	\$0.00	\$9.34	\$9.34	.2	REVENUE
BKTCOLASTLXARMF	8056495	I	2	\$0.00	\$28.02	\$28.02	.6	REVENUE
BKTCOLASNGSTLF	8056497	I	1	\$0.00	\$14.01	\$14.01	.3	REVENUE
ISGAINGRIDF	8056532	I	1	\$0.00	\$9.34	\$9.34	.2	REVENUE
ISSTUDBOLT5812F	8056561	I	1	\$0.00	\$9.34	\$9.34	.2	REVENUE
ISGAINGRIDF	8056523	I	1	\$0.00	\$9.34	\$9.34	.2	REVENUE
DECLMP10AAACF	8056560	I	1	\$0.00	\$9.34	\$9.34	.2	REVENUE
ISSTUDBOLT5812F	8056529	I	1	\$0.00	\$9.34	\$9.34	.2	REVENUE
ISSTUDBOLT5812F	8056500	I	1	\$0.00	\$9.34	\$9.34	.2	REVENUE
IHPTT15F	8056556	I	1	\$0.00	\$28.02	\$28.02	.6	REVENUE
DECLMP10AAACF	8056493	I	1	\$0.00	\$9.34	\$9.34	.2	REVENUE
IHPTT15F	8056540	I	1	\$0.00	\$28.02	\$28.02	.6	REVENUE
SERCLMP10ALF	8056540	I	1	\$0.00	\$9.34	\$9.34	.2	REVENUE
ISEYEBOLT5812F	8056564	I	1	\$0.00	\$9.34	\$9.34	.2	REVENUE
WGTRBUSHSNAPF	8056519	I	1	\$0.00	\$9.34	\$9.34	.2	REVENUE
IHPTT15F	8056213	I	1	\$0.00	\$28.02	\$28.02	.6	REVENUE
ISGAINGRIDF	8056540	I	1	\$0.00	\$9.34	\$9.34	.2	REVENUE
BKTCOLASNGSTLF	8056212	I	1	\$0.00	\$14.01	\$14.01	.3	REVENUE
WGTRBUSHSNAPF	8056497	I	1	\$0.00	\$9.34	\$9.34	.2	REVENUE
IDES25PF	8056499	I	1	\$0.00	\$28.02	\$28.02	.6	REVENUE
DECLMP10AAACF	8056547	I	2	\$0.00	\$18.68	\$18.68	.4	REVENUE
ISEYEBOLT5812F	8056579	I	2	\$0.00	\$18.68	\$18.68	.4	REVENUE
DECLMP10AAACF	8056579	I	2	\$0.00	\$18.68	\$18.68	.4	REVENUE
DECLMP10AAACF	8056213	I	2	\$0.00	\$18.68	\$18.68	.4	REVENUE
STIEF10ALF	8056496	I	1	\$0.00	\$9.34	\$9.34	.2	REVENUE
SERCLMP10ALF	8056536	I	1	\$0.00	\$9.34	\$9.34	.2	REVENUE

Operating District: ST PETERSBURG
WR Type: ESTIM - ESTIMATE ONLY WORK REQUEST

Customer Name: 176 LOT HIGH DENSITY SINGLE SERVI
Customer Address: 299 N 1ST AVE
 ST PETERSBURG, FL 33701-

Scheduled Start Date:

Customer #:

Requested Completion Date: 12/31/2011

WR Owner: ROBERT E MCCABE

WR Description:

ISEYEBOLT5812F	8056493		1	\$0.00	\$9.34	\$9.34	.2	REVENUE
ISEYENUT58F	8056543		1	\$0.00	\$9.34	\$9.34	.2	REVENUE
IHPTT15F	8056494		1	\$0.00	\$28.02	\$28.02	.6	REVENUE
ISEYENUT58F	8056503		1	\$0.00	\$9.34	\$9.34	.2	REVENUE
ISGAINGRIDF	8056536		1	\$0.00	\$9.34	\$9.34	.2	REVENUE
ISGAINGRIDF	8056213		1	\$0.00	\$9.34	\$9.34	.2	REVENUE
BKTCOLASNGSTLF	8056509		1	\$0.00	\$14.01	\$14.01	.3	REVENUE
ISEYEBOLT5812F	8056511		1	\$0.00	\$9.34	\$9.34	.2	REVENUE
ISEYEBOLT5812F	8056212		2	\$0.00	\$18.68	\$18.68	.4	REVENUE
STIEF10ALF	8056536		1	\$0.00	\$9.34	\$9.34	.2	REVENUE
SDEMSPNCLMPF	8056525		1	\$0.00	\$9.34	\$9.34	.2	REVENUE
IHPTT15F	8056573		1	\$0.00	\$28.02	\$28.02	.6	REVENUE
ISEYENUT58F	8056547		1	\$0.00	\$9.34	\$9.34	.2	REVENUE
SDEMSPNCLMPF	8056542		1	\$0.00	\$9.34	\$9.34	.2	REVENUE
IHPTT15F	8056554		1	\$0.00	\$28.02	\$28.02	.6	REVENUE
ISEYEBOLT5812F	8056508		1	\$0.00	\$9.34	\$9.34	.2	REVENUE
ISSTUDBOLT5812F	8056528		1	\$0.00	\$9.34	\$9.34	.2	REVENUE
ISEYENUT58F	8056500		1	\$0.00	\$9.34	\$9.34	.2	REVENUE
DECLMP10AAACF	8056549		1	\$0.00	\$9.34	\$9.34	.2	REVENUE
ISEYEBOLT5812F	8056498		1	\$0.00	\$9.34	\$9.34	.2	REVENUE
DECLMP10AAACF	8056545		1	\$0.00	\$9.34	\$9.34	.2	REVENUE
BKTCOLASTLXARMF	8056212		1	\$0.00	\$14.01	\$14.01	.3	REVENUE
NEUSPTIE10ALF	8056494		1	\$0.00	\$9.34	\$9.34	.2	REVENUE
ISEYEBOLT5812F	8056503		1	\$0.00	\$9.34	\$9.34	.2	REVENUE
ISEYEBOLT5812F	8056560		1	\$0.00	\$9.34	\$9.34	.2	REVENUE
ISEYENUT58F	8056532		1	\$0.00	\$9.34	\$9.34	.2	REVENUE
DECLMP10AAACF	8056499		1	\$0.00	\$9.34	\$9.34	.2	REVENUE
DECLMP10AAACF	8056497		1	\$0.00	\$9.34	\$9.34	.2	REVENUE
WGTRBUSHSNAPF	8056509		1	\$0.00	\$9.34	\$9.34	.2	REVENUE
IHPTT15F	8056537		1	\$0.00	\$28.02	\$28.02	.6	REVENUE
ISGAINGRIDF	8056510		1	\$0.00	\$9.34	\$9.34	.2	REVENUE
ISEYENUT58F	8056497		1	\$0.00	\$9.34	\$9.34	.2	REVENUE
ISSTUDBOLT5812F	8056576		1	\$0.00	\$9.34	\$9.34	.2	REVENUE
ISEYEBOLT5812F	8056556		1	\$0.00	\$9.34	\$9.34	.2	REVENUE
SDEMSPNCLMPF	8056510		1	\$0.00	\$9.34	\$9.34	.2	REVENUE
STIEF10ALF	8056580		1	\$0.00	\$9.34	\$9.34	.2	REVENUE
SERCLMP10ALF	8056565		2	\$0.00	\$18.68	\$18.68	.4	REVENUE
ISEYEBOLT5812F	8056544		2	\$0.00	\$18.68	\$18.68	.4	REVENUE
NSSB12F	8056493		1	\$0.00	\$9.34	\$9.34	.2	REVENUE
ISSTUDBOLT5810F	8056542		1	\$0.00	\$9.34	\$9.34	.2	REVENUE
IHPTT15F	2921146		2	\$0.00	\$56.04	\$56.04	1.2	REVENUE
DECLMP10AAACF	8056571		2	\$0.00	\$18.68	\$18.68	.4	REVENUE

Operating District: ST PETERSBURG
WR Type: ESTIM - ESTIMATE ONLY WORK REQUEST

Customer Name: 176 LOT HIGH DENSITY SINGLE SERVI
Customer Address: 299 N 1ST AVE
 ST PETERSBURG, FL 33701-

Scheduled Start Date:
Customer #:
Requested Completion Date: 12/31/2011

WR Owner: ROBERT E MCCABE

WR Description:

IHPTT15F	8056509		1	\$.00	\$28.02	\$28.02	.6	REVENUE
ISSTUDBOLT5812F	8056213		1	\$.00	\$9.34	\$9.34	.2	REVENUE
ISEYENUT58F	8056551		1	\$.00	\$9.34	\$9.34	.2	REVENUE
BKTCOLASNGSTLF	8056502		1	\$.00	\$14.01	\$14.01	.3	REVENUE
ISEYENUT58F	8056519		1	\$.00	\$9.34	\$9.34	.2	REVENUE
WGTRBUSHSNAPF	8056565		1	\$.00	\$9.34	\$9.34	.2	REVENUE
STIEF10ALF	8056552		1	\$.00	\$9.34	\$9.34	.2	REVENUE
ISEYENUT58F	8056556		1	\$.00	\$9.34	\$9.34	.2	REVENUE
IHPTT15F	2921146		1	\$.00	\$28.02	\$28.02	.6	REVENUE
ISEYENUT58F	8056546		1	\$.00	\$9.34	\$9.34	.2	REVENUE
IHPTT15F	8056581		1	\$.00	\$28.02	\$28.02	.6	REVENUE
SERCLMPN4ALF	2921147		53	\$.00	\$495.02	\$495.02	10.6	REVENUE
WGTRBUSHSNAPF	8056525		1	\$.00	\$9.34	\$9.34	.2	REVENUE
DECLMP10AAACF	8056505		2	\$.00	\$18.68	\$18.68	.4	REVENUE
DECLMP10AAACF	8056504		1	\$.00	\$9.34	\$9.34	.2	REVENUE
ISEYEBOLT5812F	8056495		1	\$.00	\$9.34	\$9.34	.2	REVENUE
ISGAINGRIDF	8056561		1	\$.00	\$9.34	\$9.34	.2	REVENUE
ISEYEBOLT5812F	8056526		1	\$.00	\$9.34	\$9.34	.2	REVENUE
SDEMSPNCLMPF	8056554		2	\$.00	\$18.68	\$18.68	.4	REVENUE
ISGAINGRIDF	8056576		1	\$.00	\$9.34	\$9.34	.2	REVENUE
ISSTUDBOLT5812F	8056502		1	\$.00	\$9.34	\$9.34	.2	REVENUE
ISEYENUT58F	8056516		1	\$.00	\$9.34	\$9.34	.2	REVENUE
DECLMP10AAACF	8056577		2	\$.00	\$18.68	\$18.68	.4	REVENUE
DECLMP10AAACF	8056513		1	\$.00	\$9.34	\$9.34	.2	REVENUE
STIEF10ALF	8056523		1	\$.00	\$9.34	\$9.34	.2	REVENUE
SDEMSPNCLMPF	2921147		78	\$.00	\$728.52	\$728.52	15.6	REVENUE
ISGAINGRIDF	8056574		1	\$.00	\$9.34	\$9.34	.2	REVENUE
NEUMESCLMP10ALF	8056554		1	\$.00	\$9.34	\$9.34	.2	REVENUE
ISEYENUT58F	8056517		1	\$.00	\$9.34	\$9.34	.2	REVENUE
ISGAINGRIDF	8056494		1	\$.00	\$9.34	\$9.34	.2	REVENUE
IHPTT15F	8056547		1	\$.00	\$28.02	\$28.02	.6	REVENUE
ISSTUDBOLT5812F	8056498		1	\$.00	\$9.34	\$9.34	.2	REVENUE
DECLMP10AAACF	8056558		1	\$.00	\$9.34	\$9.34	.2	REVENUE
ISEYEBOLT5812F	8056523		1	\$.00	\$9.34	\$9.34	.2	REVENUE
SDEMSPNCLMPF	8056509		1	\$.00	\$9.34	\$9.34	.2	REVENUE
DECLMP10AAACF	8056552		2	\$.00	\$18.68	\$18.68	.4	REVENUE
IHPTT15F	8056552		1	\$.00	\$28.02	\$28.02	.6	REVENUE
SERCLMP10ALF	8056529		1	\$.00	\$9.34	\$9.34	.2	REVENUE
SERCLMP10ALF	8056519		1	\$.00	\$9.34	\$9.34	.2	REVENUE
NEUSPTIE10ALF	8056499		1	\$.00	\$9.34	\$9.34	.2	REVENUE
IHPTT15F	8056528		1	\$.00	\$28.02	\$28.02	.6	REVENUE
DECLMP10AAACF	8056524		1	\$.00	\$9.34	\$9.34	.2	REVENUE

Operating District: ST PETERSBURG
WR Type: ESTIM - ESTIMATE ONLY WORK REQUEST

Customer Name: 176 LOT HIGH DENSITY SINGLE SERVI
Customer Address: 299 N 1ST AVE
 ST PETERSBURG, FL 33701-

Scheduled Start Date:

Customer #:

Requested Completion Date: 12/31/2011

WR Owner: ROBERT E MCCABE

WR Description:

DECLMP10AAACF	8056572		1	\$.00	\$9.34	\$9.34	.2	REVENUE
STIEF10ALF	8056529		1	\$.00	\$9.34	\$9.34	.2	REVENUE
DECLMP10AAACF	8056542		1	\$.00	\$9.34	\$9.34	.2	REVENUE
ISEYENUT58F	8056559		1	\$.00	\$9.34	\$9.34	.2	REVENUE
ISEYEBOLT5812F	8056563		1	\$.00	\$9.34	\$9.34	.2	REVENUE
IDES25PF	8056495		1	\$.00	\$28.02	\$28.02	.6	REVENUE
ISGAINGRIDF	8056577		1	\$.00	\$9.34	\$9.34	.2	REVENUE
IHPCLT15F	8056500		1	\$.00	\$28.02	\$28.02	.6	REVENUE
IDES25PF	8056493		1	\$.00	\$28.02	\$28.02	.6	REVENUE
ISSTUDBOLT5812F	8056532		1	\$.00	\$9.34	\$9.34	.2	REVENUE
ISEYENUT58F	8056565		1	\$.00	\$9.34	\$9.34	.2	REVENUE
ISEYEBOLT5812F	8056545		1	\$.00	\$9.34	\$9.34	.2	REVENUE
ISGAINGRIDF	8056563		1	\$.00	\$9.34	\$9.34	.2	REVENUE
ISGAINGRIDF	8056522		1	\$.00	\$9.34	\$9.34	.2	REVENUE
ISEYENUT58F	8056508		1	\$.00	\$9.34	\$9.34	.2	REVENUE
ISSTUDBOLT5812F	8056571		1	\$.00	\$9.34	\$9.34	.2	REVENUE
SDEMSPNCLMPF	8056580		1	\$.00	\$9.34	\$9.34	.2	REVENUE
ISGAINGRIDF	8056500		1	\$.00	\$9.34	\$9.34	.2	REVENUE
ISEYENUT58F	8056529		1	\$.00	\$9.34	\$9.34	.2	REVENUE
SDEMSPNCLMPF	8056559		1	\$.00	\$9.34	\$9.34	.2	REVENUE
DECLMP10AAACF	8056500		2	\$.00	\$18.68	\$18.68	.4	REVENUE
ISSTUDBOLT5812F	8056509		1	\$.00	\$9.34	\$9.34	.2	REVENUE
WGTRBUSHSNAPF	8056540		1	\$.00	\$9.34	\$9.34	.2	REVENUE
ISSTUDBOLT5812F	8056559		1	\$.00	\$9.34	\$9.34	.2	REVENUE
ISEYEBOLT5812F	8056534		1	\$.00	\$9.34	\$9.34	.2	REVENUE
BKTCOLASNGSTLF	8056519		1	\$.00	\$14.01	\$14.01	.3	REVENUE
DECLMP10AAACF	8056569		1	\$.00	\$9.34	\$9.34	.2	REVENUE
ISGAINGRIDF	8056581		1	\$.00	\$9.34	\$9.34	.2	REVENUE
ISEYEBOLT5812F	8056494		1	\$.00	\$9.34	\$9.34	.2	REVENUE
ISEYENUT58F	8056498		1	\$.00	\$9.34	\$9.34	.2	REVENUE
ISEYENUT58F	8056544		1	\$.00	\$9.34	\$9.34	.2	REVENUE
DECLMP10AAACF	8056556		2	\$.00	\$18.68	\$18.68	.4	REVENUE
ISEYENUT58F	8056557		1	\$.00	\$9.34	\$9.34	.2	REVENUE
DECLMP10AAACF	8056573		2	\$.00	\$18.68	\$18.68	.4	REVENUE
STIEF10ALF	8056525		1	\$.00	\$9.34	\$9.34	.2	REVENUE
STIEF10ALF	8056550		1	\$.00	\$9.34	\$9.34	.2	REVENUE
ISSTUDBOLT5812F	8056533		1	\$.00	\$9.34	\$9.34	.2	REVENUE
IHPPTT15F	8056506		1	\$.00	\$28.02	\$28.02	.6	REVENUE
SERCLMP10ALF	8056523		1	\$.00	\$9.34	\$9.34	.2	REVENUE
BKTCOLASNGSTLF	8056571		1	\$.00	\$14.01	\$14.01	.3	REVENUE
ISSTUDBOLT5810F	8056573		1	\$.00	\$9.34	\$9.34	.2	REVENUE
DECLMP10AAACF	8056562		1	\$.00	\$9.34	\$9.34	.2	REVENUE

Operating District: ST PETERSBURG
WR Type: ESTIM - ESTIMATE ONLY WORK REQUEST

Customer Name: 176 LOT HIGH DENSITY SINGLE SERVI
Customer Address: 299 N 1ST AVE
 ST PETERSBURG, FL 33701-

Scheduled Start Date:

Customer #:

Requested Completion Date: 12/31/2011

WR Owner: ROBERT E MCCABE

WR Description:

ISEYENUT58F	8056570		1	\$.00	\$9.34	\$9.34	.2	REVENUE
ISEYENUT58F	8056495		1	\$.00	\$9.34	\$9.34	.2	REVENUE
SDEMSPNCLMPF	8056571		1	\$.00	\$9.34	\$9.34	.2	REVENUE
ISGAINGRIDF	2921146		1	\$.00	\$9.34	\$9.34	.2	REVENUE
ISEYEBOLT5812F	2921146		1	\$.00	\$9.34	\$9.34	.2	REVENUE
ISEYEBOLT5812F	8056516		1	\$.00	\$9.34	\$9.34	.2	REVENUE
DECLMP10AAACF	8056211		1	\$.00	\$9.34	\$9.34	.2	REVENUE
SDEMSPNCLMPF	8056523		1	\$.00	\$9.34	\$9.34	.2	REVENUE
IHPTT15F	8056574		1	\$.00	\$28.02	\$28.02	.6	REVENUE
DECLMP10AAACF	8056543		1	\$.00	\$9.34	\$9.34	.2	REVENUE
DECLMP10AAACF	8056501		2	\$.00	\$18.68	\$18.68	.4	REVENUE
DECLMP10AAACF	2921146		1	\$.00	\$9.34	\$9.34	.2	REVENUE
ISEYENUT58F	8056501		1	\$.00	\$9.34	\$9.34	.2	REVENUE
IHPTT15F	8056548		1	\$.00	\$28.02	\$28.02	.6	REVENUE
IDES25PF	8056542		1	\$.00	\$28.02	\$28.02	.6	REVENUE
SERCLMP10ALF	8056554		2	\$.00	\$18.68	\$18.68	.4	REVENUE
ISEYENUT58F	8056509		1	\$.00	\$9.34	\$9.34	.2	REVENUE
IHPTT15F	8056542		1	\$.00	\$28.02	\$28.02	.6	REVENUE
ISEYEBOLT5812F	8056578		1	\$.00	\$9.34	\$9.34	.2	REVENUE
ISEYENUT58F	8056530		1	\$.00	\$9.34	\$9.34	.2	REVENUE
WGTRBUSHSNAPF	8056212		1	\$.00	\$9.34	\$9.34	.2	REVENUE
DECLMP10AAACF	8056576		2	\$.00	\$18.68	\$18.68	.4	REVENUE
ISEYENUT58F	8056578		1	\$.00	\$9.34	\$9.34	.2	REVENUE
IHPTT15F	8056510		1	\$.00	\$28.02	\$28.02	.6	REVENUE
ISGAINGRIDF	8056525		1	\$.00	\$9.34	\$9.34	.2	REVENUE
SDEMSPNCLMPF	8056533		1	\$.00	\$9.34	\$9.34	.2	REVENUE
ISEYEBOLT5812F	8056493		1	\$.00	\$9.34	\$9.34	.2	REVENUE
ISEYENUT58F	8056545		1	\$.00	\$9.34	\$9.34	.2	REVENUE
ISEYENUT58F	8056507		1	\$.00	\$9.34	\$9.34	.2	REVENUE
IHPTT15F	8056580		1	\$.00	\$28.02	\$28.02	.6	REVENUE
DECLMP10AAACF	8056503		1	\$.00	\$9.34	\$9.34	.2	REVENUE
IHPTT15F	8056533		1	\$.00	\$28.02	\$28.02	.6	REVENUE
IHPTT15F	8056498		1	\$.00	\$28.02	\$28.02	.6	REVENUE
DECLMP10AAACF	8056499		2	\$.00	\$18.68	\$18.68	.4	REVENUE
ISEYEBOLT5812F	8056510		1	\$.00	\$9.34	\$9.34	.2	REVENUE
ISGAINGRIDF	8056550		1	\$.00	\$9.34	\$9.34	.2	REVENUE
DECLMP10AAACF	8056519		1	\$.00	\$9.34	\$9.34	.2	REVENUE
ISEYEBOLT5812F	8056499		1	\$.00	\$9.34	\$9.34	.2	REVENUE
ISEYEBOLT5812F	8056506		1	\$.00	\$9.34	\$9.34	.2	REVENUE
DECLMP10AAACF	8056557		1	\$.00	\$9.34	\$9.34	.2	REVENUE
ISEYENUT58F	8056560		1	\$.00	\$9.34	\$9.34	.2	REVENUE
STIEF10ALF	8056213		1	\$.00	\$9.34	\$9.34	.2	REVENUE

Operating District: ST PETERSBURG
WR Type: ESTIM - ESTIMATE ONLY WORK REQUEST

Customer Name: 176 LOT HIGH DENSITY SINGLE SERVI
Customer Address: 299 N 1ST AVE
 ST PETERSBURG, FL 33701-

Scheduled Start Date:

Customer #:

Requested Completion Date: 12/31/2011

WR Owner: ROBERT E MCCABE

WR Description:

ISEYENUT58F	8056568		1	\$0.00	\$9.34	\$9.34	.2	REVENUE
ISEYEBOLT5812F	8056507		1	\$0.00	\$9.34	\$9.34	.2	REVENUE
ISSTUDBOLT5812F	8056580		1	\$0.00	\$9.34	\$9.34	.2	REVENUE
ISEYENUT58F	8056564		1	\$0.00	\$9.34	\$9.34	.2	REVENUE
ISEYEBOLT5812F	8056548		1	\$0.00	\$9.34	\$9.34	.2	REVENUE
IDES25PF	8056212		2	\$0.00	\$56.04	\$56.04	1.2	REVENUE
ISEYEBOLT5812F	8056518		2	\$0.00	\$18.68	\$18.68	.4	REVENUE
STIEF10ALF	8056577		1	\$0.00	\$9.34	\$9.34	.2	REVENUE
IHPTT15F	8056493		1	\$0.00	\$28.02	\$28.02	.6	REVENUE
SDEMSPNCLMPF	8056505		1	\$0.00	\$9.34	\$9.34	.2	REVENUE
ISEYENUT58F	8056581		1	\$0.00	\$9.34	\$9.34	.2	REVENUE
ISEYEBOLT5812F	8056521		1	\$0.00	\$9.34	\$9.34	.2	REVENUE
STIEF10ALF	8056528		1	\$0.00	\$9.34	\$9.34	.2	REVENUE
ISEYEBOLT5812F	8056546		1	\$0.00	\$9.34	\$9.34	.2	REVENUE
DECLMP10AAACF	8056528		2	\$0.00	\$18.68	\$18.68	.4	REVENUE
ISEYEBOLT5812F	8056513		1	\$0.00	\$9.34	\$9.34	.2	REVENUE
ISSTUDBOLT5812F	8056550		1	\$0.00	\$9.34	\$9.34	.2	REVENUE
STIEF10ALF	8056571		1	\$0.00	\$9.34	\$9.34	.2	REVENUE
ISSTUDBOLT5812F	8056493		1	\$0.00	\$9.34	\$9.34	.2	REVENUE
ISEYEBOLT5812F	8056539		1	\$0.00	\$9.34	\$9.34	.2	REVENUE
ISEYEBOLT5812F	8056557		1	\$0.00	\$9.34	\$9.34	.2	REVENUE
DECLMP10AAACF	8056527		1	\$0.00	\$9.34	\$9.34	.2	REVENUE
DECLMP10AAACF	8056548		2	\$0.00	\$18.68	\$18.68	.4	REVENUE
ISSTUDBOLT5812F	8056497		1	\$0.00	\$9.34	\$9.34	.2	REVENUE
IHPTT15F	8056576		1	\$0.00	\$28.02	\$28.02	.6	REVENUE
DECLMP10AAACF	8056495		1	\$0.00	\$9.34	\$9.34	.2	REVENUE
DECLMP10AAACF	8056519		2	\$0.00	\$18.68	\$18.68	.4	REVENUE
ISEYENUT58F	8056510		1	\$0.00	\$9.34	\$9.34	.2	REVENUE
ISEYEBOLT5812F	8056543		1	\$0.00	\$9.34	\$9.34	.2	REVENUE
DECLMP10AAACF	8056546		1	\$0.00	\$9.34	\$9.34	.2	REVENUE
BKTCOLASNGSTLF	8056533		1	\$0.00	\$14.01	\$14.01	.3	REVENUE
ISEYEBOLT5812F	8056524		1	\$0.00	\$9.34	\$9.34	.2	REVENUE
ISEYENUT58F	8056522		1	\$0.00	\$9.34	\$9.34	.2	REVENUE
IHPTT15F	8056497		1	\$0.00	\$28.02	\$28.02	.6	REVENUE
DECLMP10AAACF	8056564		1	\$0.00	\$9.34	\$9.34	.2	REVENUE
IDES25PF	8056501		2	\$0.00	\$56.04	\$56.04	1.2	REVENUE
ISGAINGRIDF	8056509		1	\$0.00	\$9.34	\$9.34	.2	REVENUE
ISEYENUT58F	8056495		1	\$0.00	\$9.34	\$9.34	.2	REVENUE
ISEYENUT58F	8056526		1	\$0.00	\$9.34	\$9.34	.2	REVENUE
SERCLMP10ALF	8056542		1	\$0.00	\$9.34	\$9.34	.2	REVENUE
ISEYEBOLT5812F	8056561		1	\$0.00	\$9.34	\$9.34	.2	REVENUE
ISGAINGRIDF	8056497		1	\$0.00	\$9.34	\$9.34	.2	REVENUE

Operating District: ST PETERSBURG
WR Type: ESTIM - ESTIMATE ONLY WORK REQUEST

Customer Name: 176 LOT HIGH DENSITY SINGLE SERVI
Customer Address: 299 N 1ST AVE
 ST PETERSBURG, FL 33701-

Scheduled Start Date:

Customer #:

Requested Completion Date: 12/31/2011

WR Owner: ROBERT E MCCABE

WR Description:

ISGAINGRIDF	8056505		1	\$.00	\$9.34	\$9.34	.2	REVENUE
ISEYENUT58F	8056531		1	\$.00	\$9.34	\$9.34	.2	REVENUE
STIEF10ALF	8056522		1	\$.00	\$9.34	\$9.34	.2	REVENUE
ISEYEBOLT5812F	8056515		1	\$.00	\$9.34	\$9.34	.2	REVENUE
ISEYEBOLT5812F	8056532		1	\$.00	\$9.34	\$9.34	.2	REVENUE
DECLMP10AAACF	8056495		1	\$.00	\$9.34	\$9.34	.2	REVENUE
SERCLMP10ALF	8056502		1	\$.00	\$9.34	\$9.34	.2	REVENUE
ISSTUDBOLT5812F	8056537		1	\$.00	\$9.34	\$9.34	.2	REVENUE
ISEYEBOLT5812F	8056505		1	\$.00	\$9.34	\$9.34	.2	REVENUE
ISEYEBOLT5812F	8056535		1	\$.00	\$9.34	\$9.34	.2	REVENUE
ISEYEBOLT5812F	8056574		2	\$.00	\$18.68	\$18.68	.4	REVENUE
DECLMP10AAACF	8056578		1	\$.00	\$9.34	\$9.34	.2	REVENUE
DECLMP10AAACF	8056531		1	\$.00	\$9.34	\$9.34	.2	REVENUE
ISEYEBOLT5812F	8056531		1	\$.00	\$9.34	\$9.34	.2	REVENUE
ISEYEBOLT5812F	8056495		1	\$.00	\$9.34	\$9.34	.2	REVENUE
ISGAINGRIDF	8056542		1	\$.00	\$9.34	\$9.34	.2	REVENUE
IDES25PF	8056519		1	\$.00	\$28.02	\$28.02	.6	REVENUE
IHPTT15F	8056532		1	\$.00	\$28.02	\$28.02	.6	REVENUE
ISEYEBOLT5812F	8056500		1	\$.00	\$9.34	\$9.34	.2	REVENUE
SERCLMP10ALF	8056574		1	\$.00	\$9.34	\$9.34	.2	REVENUE
SDEMSPNCLMPF	8056540		1	\$.00	\$9.34	\$9.34	.2	REVENUE
IDES25PF	8056565		1	\$.00	\$28.02	\$28.02	.6	REVENUE
NSSB12F	8056499		1	\$.00	\$9.34	\$9.34	.2	REVENUE
ISEYEBOLT5812F	8056541		1	\$.00	\$9.34	\$9.34	.2	REVENUE
ISEYEBOLT5812F	8056499		1	\$.00	\$9.34	\$9.34	.2	REVENUE
IHPTT15F	8056577		1	\$.00	\$28.02	\$28.02	.6	REVENUE
ISGAINGRIDF	8056502		1	\$.00	\$9.34	\$9.34	.2	REVENUE
DECLMP10AAACF	8056530		1	\$.00	\$9.34	\$9.34	.2	REVENUE
SERCLMPN4ALF	8056664		53	\$.00	\$495.02	\$495.02	10.6	REVENUE
ISSTUDBOLT5812F	8056494		1	\$.00	\$9.34	\$9.34	.2	REVENUE
DECLMP10AAACF	8056508		1	\$.00	\$9.34	\$9.34	.2	REVENUE
STIEF10ALF	8056498		1	\$.00	\$9.34	\$9.34	.2	REVENUE
SERCLMP10ALF	8056550		1	\$.00	\$9.34	\$9.34	.2	REVENUE
BKTCOLASNGSTLF	8056554		1	\$.00	\$14.01	\$14.01	.3	REVENUE
NEUMESCLMP10ALF	8056540		1	\$.00	\$9.34	\$9.34	.2	REVENUE
ISEYENUT58F	8056535		1	\$.00	\$9.34	\$9.34	.2	REVENUE
ISGAINGRIDF	8056496		1	\$.00	\$9.34	\$9.34	.2	REVENUE
STIEF10ALF	8056509		1	\$.00	\$9.34	\$9.34	.2	REVENUE
DECLMP10AAACF	8056542		2	\$.00	\$18.68	\$18.68	.4	REVENUE
ISGAINGRIDF	8056493		1	\$.00	\$9.34	\$9.34	.2	REVENUE
SERCLMP10ALF	8056522		1	\$.00	\$9.34	\$9.34	.2	REVENUE
ISEYENUT58F	8056569		1	\$.00	\$9.34	\$9.34	.2	REVENUE

Operating District: ST PETERSBURG
WR Type: ESTIM - ESTIMATE ONLY WORK REQUEST

Customer Name: 176 LOT HIGH DENSITY SINGLE SERV
Customer Address: 299 N 1ST AVE
 ST PETERSBURG, FL 33701-

Scheduled Start Date:

Customer #:

Requested Completion Date: 12/31/2011

WR Owner: ROBERT E MCCABE

WR Description:

IDES25PF	8056574		1	\$0.00	\$28.02	\$28.02	.6	REVENUE
DECLMP10AAACF	8056574		3	\$0.00	\$28.02	\$28.02	.6	REVENUE
ISEYEBOLT5812F	8056537		1	\$0.00	\$9.34	\$9.34	.2	REVENUE
SDEMSPNCLMPF	8056494		1	\$0.00	\$9.34	\$9.34	.2	REVENUE
ISGAINGRIDF	8056498		1	\$0.00	\$9.34	\$9.34	.2	REVENUE
STIEF10ALF	8056493		1	\$0.00	\$9.34	\$9.34	.2	REVENUE
OH PRIMARY COND								
WOP10AAACF	8056533		105	\$21.23	\$49.04	\$70.26	1.1	REVENUE
WOP10AAACF	8056542		65	\$13.14	\$30.36	\$43.50	.7	REVENUE
WOP10AAACF	8056548		105	\$21.23	\$49.04	\$70.26	1.1	REVENUE
WOP10AAACF	8056571		100	\$20.22	\$46.70	\$66.92	1.0	REVENUE
WOP10AAACF	8056577		100	\$20.22	\$46.70	\$66.92	1.0	REVENUE
WOP10AAACF	8056580		158	\$31.94	\$73.79	\$105.73	1.6	REVENUE
WOP10AAACF	8056212		105	\$21.23	\$49.04	\$70.26	1.1	REVENUE
WOP10AAACF	8056542		65	\$13.14	\$30.36	\$43.50	.7	REVENUE
WOP10AAACF	8056495		65	\$13.14	\$30.36	\$43.50	.7	REVENUE
WOP10AAACF	8056495		105	\$21.23	\$49.04	\$70.26	1.1	REVENUE
WOP10AAACF	8056495		105	\$21.23	\$49.04	\$70.26	1.1	REVENUE
WOP10AAACF	8056497		115	\$23.25	\$53.71	\$76.95	1.2	REVENUE
WOP10AAACF	8056499		70	\$14.15	\$32.69	\$46.84	.7	REVENUE
WOP10AAACF	8056499		115	\$23.25	\$53.71	\$76.95	1.2	REVENUE
WOP10AAACF	8056500		125	\$25.27	\$58.38	\$83.65	1.3	REVENUE
WOP10AAACF	8056561		110	\$22.24	\$51.37	\$73.61	1.1	REVENUE
WOP10AAACF	8056580		158	\$31.94	\$73.79	\$105.73	1.6	REVENUE
WOP10AAACF	8056493		170	\$34.37	\$79.39	\$113.76	1.7	REVENUE
WOP10AAACF	8056493		170	\$34.37	\$79.39	\$113.76	1.7	REVENUE
WOP10AAACF	8056529		100	\$20.22	\$46.70	\$66.92	1.0	REVENUE
WOP10AAACF	8056537		105	\$21.23	\$49.04	\$70.26	1.1	REVENUE
WOP10AAACF	8056540		105	\$21.23	\$49.04	\$70.26	1.1	REVENUE
WOP10AAACF	8056499		70	\$14.15	\$32.69	\$46.84	.7	REVENUE
WOP10AAACF	8056499		115	\$23.25	\$53.71	\$76.95	1.2	REVENUE
WOP10AAACF	8056571		100	\$20.22	\$46.70	\$66.92	1.0	REVENUE
WOP10AAACF	8056493		65	\$13.14	\$30.36	\$43.50	.7	REVENUE
WOP10AAACF	8056510		100	\$20.22	\$46.70	\$66.92	1.0	REVENUE
WOP10AAACF	8056522		105	\$21.23	\$49.04	\$70.26	1.1	REVENUE
WOP10AAACF	8056522		105	\$21.23	\$49.04	\$70.26	1.1	REVENUE
WOP10AAACF	8056529		100	\$20.22	\$46.70	\$66.92	1.0	REVENUE
WOP10AAACF	8056561		110	\$22.24	\$51.37	\$73.61	1.1	REVENUE
WOP10AAACF	8056552		95	\$19.21	\$44.37	\$63.57	1.0	REVENUE
WOP10AAACF	8056505		100	\$20.22	\$46.70	\$66.92	1.0	REVENUE
WOP10AAACF	8056506		100	\$20.22	\$46.70	\$66.92	1.0	REVENUE
WOP10AAACF	8056509		100	\$20.22	\$46.70	\$66.92	1.0	REVENUE

Operating District: ST PETERSBURG
WR Type: ESTIM - ESTIMATE ONLY WORK REQUEST

Customer Name: 176 LOT HIGH DENSITY SINGLE SERVI
Customer Address: 299 N 1ST AVE
 ST PETERSBURG, FL 33701-

Scheduled Start Date:
Customer #:
Requested Completion Date: 12/31/2011

WR Owner: ROBERT E MCCABE

WR Description:

WOP10AAACF	8056536	I	100	\$20.22	\$46.70	\$66.92	1.0	REVENUE
WOP10AAACF	8056545	I	45	\$9.10	\$21.02	\$30.11	.5	REVENUE
WOP10AAACF	8056547	I	100	\$20.22	\$46.70	\$66.92	1.0	REVENUE
WOP10AAACF	8056550	I	105	\$21.23	\$49.04	\$70.26	1.1	REVENUE
WOP10AAACF	8056497	I	130	\$26.28	\$60.71	\$86.99	1.3	REVENUE
WOP10AAACF	8056498	I	70	\$14.15	\$32.69	\$46.84	.7	REVENUE
WOP10AAACF	8056576	I	100	\$20.22	\$46.70	\$66.92	1.0	REVENUE
WOP10AAACF	8056213	I	65	\$13.14	\$30.36	\$43.50	.7	REVENUE
WOP10AAACF	8056559	I	105	\$21.23	\$49.04	\$70.26	1.1	REVENUE
WOP10AAACF	8056505	I	100	\$20.22	\$46.70	\$66.92	1.0	REVENUE
WOP10AAACF	8056523	I	110	\$22.24	\$51.37	\$73.61	1.1	REVENUE
WOP10AAACF	8056213	I	65	\$13.14	\$30.36	\$43.50	.7	REVENUE
WOP10AAACF	8056554	I	105	\$21.23	\$49.04	\$70.26	1.1	REVENUE
WOP10AAACF	8056494	I	133	\$26.89	\$62.11	\$89.00	1.3	REVENUE
WOP10AAACF	8056498	I	70	\$14.15	\$32.69	\$46.84	.7	REVENUE
WOP10AAACF	8056573	I	105	\$21.23	\$49.04	\$70.26	1.1	REVENUE
WOP10AAACF	8056576	I	100	\$20.22	\$46.70	\$66.92	1.0	REVENUE
WOP10AAACF	8056212	I	130	\$26.28	\$60.71	\$86.99	1.3	REVENUE
WOP10AAACF	8056493	I	65	\$13.14	\$30.36	\$43.50	.7	REVENUE
WOP10AAACF	8056494	I	133	\$26.89	\$62.11	\$89.00	1.3	REVENUE
WOP10AAACF	8056502	I	100	\$20.22	\$46.70	\$66.92	1.0	REVENUE
WOP10AAACF	8056509	I	100	\$20.22	\$46.70	\$66.92	1.0	REVENUE
WOP10AAACF	8056519	I	110	\$22.24	\$51.37	\$73.61	1.1	REVENUE
WOP10AAACF	8056525	I	110	\$22.24	\$51.37	\$73.61	1.1	REVENUE
WOP10AAACF	8056532	I	100	\$20.22	\$46.70	\$66.92	1.0	REVENUE
WOP10AAACF	8056536	I	100	\$20.22	\$46.70	\$66.92	1.0	REVENUE
WOP10AAACF	8056547	I	100	\$20.22	\$46.70	\$66.92	1.0	REVENUE
WOP10AAACF	8056550	I	105	\$21.23	\$49.04	\$70.26	1.1	REVENUE
WOP10AAACF	8056496	I	130	\$26.28	\$60.71	\$86.99	1.3	REVENUE
WOP10AAACF	8056501	I	105	\$21.23	\$49.04	\$70.26	1.1	REVENUE
WOP10AAACF	8056573	I	50	\$10.11	\$23.35	\$33.46	.5	REVENUE
OHBTLABSETUPF	8056497	I	1	\$0.00	\$32.69	\$32.69	.7	REVENUE
OHBTLABSETUPF	8056575	I	1	\$0.00	\$32.69	\$32.69	.7	REVENUE
OHBTLABSETUPF	8056505	I	1	\$0.00	\$32.69	\$32.69	.7	REVENUE
OHBTLABSETUPF	8056508	I	1	\$0.00	\$32.69	\$32.69	.7	REVENUE
OHBTLABSETUPF	8056543	I	1	\$0.00	\$32.69	\$32.69	.7	REVENUE
OHBTLABSETUPF	8056525	I	1	\$0.00	\$32.69	\$32.69	.7	REVENUE
OHBTLABSETUPF	8056512	I	1	\$0.00	\$32.69	\$32.69	.7	REVENUE
OHBTLABSETUPF	8056529	I	1	\$0.00	\$32.69	\$32.69	.7	REVENUE
OHBTLABSETUPF	8056576	I	1	\$0.00	\$32.69	\$32.69	.7	REVENUE
OHBTLABSETUPF	8056563	I	1	\$0.00	\$32.69	\$32.69	.7	REVENUE
OHBTLABSETUPF	8056574	I	1	\$0.00	\$32.69	\$32.69	.7	REVENUE

Operating District: ST PETERSBURG
WR Type: ESTIM - ESTIMATE ONLY WORK REQUEST

Customer Name: 176 LOT HIGH DENSITY SINGLE SERVI
Customer Address: 299 N 1ST AVE
 ST PETERSBURG, FL 33701-

Scheduled Start Date:
Customer #:
Requested Completion Date: 12/31/2011

WR Owner: ROBERT E MCCABE

WR Description:

WR Description	WR ID	Unit	Rate	Amount	Revenue	Revenue	Revenue	Revenue
OHBTLABSETUPF	8056498	1	\$.00	\$32.69	\$32.69	.7	REVENUE	
OHBTLABSETUPF	8056577	1	\$.00	\$32.69	\$32.69	.7	REVENUE	
OHBTLABSETUPF	2921147	176	\$.00	\$5,753.44	\$5,753.44	123.2	REVENUE	
OHBTLABSETUPF	8056555	1	\$.00	\$32.69	\$32.69	.7	REVENUE	
OHBTLABSETUPF	8056531	1	\$.00	\$32.69	\$32.69	.7	REVENUE	
OHBTLABSETUPF	8056521	1	\$.00	\$32.69	\$32.69	.7	REVENUE	
OHBTLABSETUPF	8056569	1	\$.00	\$32.69	\$32.69	.7	REVENUE	
OHBTLABSETUPF	8056544	1	\$.00	\$32.69	\$32.69	.7	REVENUE	
OHBTLABSETUPF	8056571	1	\$.00	\$32.69	\$32.69	.7	REVENUE	
OHBTLABSETUPF	8056213	1	\$.00	\$32.69	\$32.69	.7	REVENUE	
OHBTLABSETUPF	8056557	1	\$.00	\$32.69	\$32.69	.7	REVENUE	
OHBTLABSETUPF	8056517	1	\$.00	\$32.69	\$32.69	.7	REVENUE	
OHBTLABSETUPF	8056545	1	\$.00	\$32.69	\$32.69	.7	REVENUE	
OHBTLABSETUPF	8056532	1	\$.00	\$32.69	\$32.69	.7	REVENUE	
OHBTLABSETUPF	8056548	1	\$.00	\$32.69	\$32.69	.7	REVENUE	
OHBTLABSETUPF	8056580	1	\$.00	\$32.69	\$32.69	.7	REVENUE	
OHBTLABSETUPF	8056536	1	\$.00	\$32.69	\$32.69	.7	REVENUE	
OHBTLABSETUPF	8056535	1	\$.00	\$32.69	\$32.69	.7	REVENUE	
OHBTLABSETUPF	8056567	1	\$.00	\$32.69	\$32.69	.7	REVENUE	
OHBTLABSETUPF	8056533	1	\$.00	\$32.69	\$32.69	.7	REVENUE	
OHBTLABSETUPF	8056550	1	\$.00	\$32.69	\$32.69	.7	REVENUE	
OHBTLABSETUPF	8056509	1	\$.00	\$32.69	\$32.69	.7	REVENUE	
OHBTLABSETUPF	8056540	1	\$.00	\$32.69	\$32.69	.7	REVENUE	
OHBTLABSETUPF	8056528	1	\$.00	\$32.69	\$32.69	.7	REVENUE	
OHBTLABSETUPF	8056493	1	\$.00	\$32.69	\$32.69	.7	REVENUE	
OHBTLABSETUPF	8056500	1	\$.00	\$32.69	\$32.69	.7	REVENUE	
OHBTLABSETUPF	8056520	1	\$.00	\$32.69	\$32.69	.7	REVENUE	
OHBTLABSETUPF	8056519	1	\$.00	\$32.69	\$32.69	.7	REVENUE	
OHBTLABSETUPF	8056537	1	\$.00	\$32.69	\$32.69	.7	REVENUE	
OHBTLABSETUPF	8056561	1	\$.00	\$32.69	\$32.69	.7	REVENUE	
OHBTLABSETUPF	8056499	1	\$.00	\$32.69	\$32.69	.7	REVENUE	
OHBTLABSETUPF	8056558	1	\$.00	\$32.69	\$32.69	.7	REVENUE	
OHBTLABSETUPF	8056495	1	\$.00	\$32.69	\$32.69	.7	REVENUE	
OHBTLABSETUPF	8056552	1	\$.00	\$32.69	\$32.69	.7	REVENUE	
OHBTLABSETUPF	8056560	1	\$.00	\$32.69	\$32.69	.7	REVENUE	
OHBTLABSETUPF	8056549	1	\$.00	\$32.69	\$32.69	.7	REVENUE	
OHBTLABSETUPF	8056522	1	\$.00	\$32.69	\$32.69	.7	REVENUE	
OHBTLABSETUPF	8056554	1	\$.00	\$32.69	\$32.69	.7	REVENUE	
OHBTLABSETUPF	8056502	1	\$.00	\$32.69	\$32.69	.7	REVENUE	
OHBTLABSETUPF	8056513	1	\$.00	\$32.69	\$32.69	.7	REVENUE	
OHBTLABSETUPF	8056551	1	\$.00	\$32.69	\$32.69	.7	REVENUE	
OHBTLABSETUPF	8056553	1	\$.00	\$32.69	\$32.69	.7	REVENUE	

Operating District: ST PETERSBURG
WR Type: ESTIM - ESTIMATE ONLY WORK REQUEST

Customer Name: 176 LOT HIGH DENSITY SINGLE SERVI
Customer Address: 299 N 1ST AVE
 ST PETERSBURG, FL 33701-

Scheduled Start Date:

Customer #:

Requested Completion Date: 12/31/2011

WR Owner: ROBERT E MCCABE

WR Description:

OHBTLABSETUPF	8056504		1	\$.00	\$32.69	\$32.69	.7	REVENUE
OHBTLABSETUPF	8056573		1	\$.00	\$32.69	\$32.69	.7	REVENUE
OHBTLABSETUPF	8056542		1	\$.00	\$32.69	\$32.69	.7	REVENUE
OHBTLABSETUPF	8056566		1	\$.00	\$32.69	\$32.69	.7	REVENUE
OHBTLABSETUPF	8056526		1	\$.00	\$32.69	\$32.69	.7	REVENUE
OHBTLABSETUPF	8056510		1	\$.00	\$32.69	\$32.69	.7	REVENUE
OHBTLABSETUPF	8056534		1	\$.00	\$32.69	\$32.69	.7	REVENUE
OHBTLABSETUPF	8056524		1	\$.00	\$32.69	\$32.69	.7	REVENUE
OHBTLABSETUPF	8056547		1	\$.00	\$32.69	\$32.69	.7	REVENUE
OHBTLABSETUPF	8056527		1	\$.00	\$32.69	\$32.69	.7	REVENUE
OHBTLABSETUPF	8056562		1	\$.00	\$32.69	\$32.69	.7	REVENUE
OHBTLABSETUPF	8056503		1	\$.00	\$32.69	\$32.69	.7	REVENUE
OHBTLABSETUPF	8056559		1	\$.00	\$32.69	\$32.69	.7	REVENUE
OHBTLABSETUPF	8056212		1	\$.00	\$32.69	\$32.69	.7	REVENUE
OHBTLABSETUPF	8056572		1	\$.00	\$32.69	\$32.69	.7	REVENUE
OHBTLABSETUPF	8056556		1	\$.00	\$32.69	\$32.69	.7	REVENUE
OHBTLABSETUPF	8056578		1	\$.00	\$32.69	\$32.69	.7	REVENUE
OHBTLABSETUPF	8056539		1	\$.00	\$32.69	\$32.69	.7	REVENUE
OHBTLABSETUPF	8056523		1	\$.00	\$32.69	\$32.69	.7	REVENUE
OHBTLABSETUPF	8056541		1	\$.00	\$32.69	\$32.69	.7	REVENUE
OHBTLABSETUPF	8056511		1	\$.00	\$32.69	\$32.69	.7	REVENUE
OHBTLABSETUPF	8056664		176	\$.00	\$5,753.44	\$5,753.44	123.2	REVENUE
OHBTLABSETUPF	8056516		1	\$.00	\$32.69	\$32.69	.7	REVENUE
OHBTLABSETUPF	8056496		1	\$.00	\$32.69	\$32.69	.7	REVENUE
OHBTLABSETUPF	8056507		1	\$.00	\$32.69	\$32.69	.7	REVENUE
OHBTLABSETUPF	8056568		1	\$.00	\$32.69	\$32.69	.7	REVENUE
OHBTLABSETUPF	8056518		1	\$.00	\$32.69	\$32.69	.7	REVENUE
OHBTLABSETUPF	8056211		1	\$.00	\$32.69	\$32.69	.7	REVENUE
OHBTLABSETUPF	8056570		1	\$.00	\$32.69	\$32.69	.7	REVENUE
OHBTLABSETUPF	8056564		1	\$.00	\$32.69	\$32.69	.7	REVENUE
OHBTLABSETUPF	8056546		1	\$.00	\$32.69	\$32.69	.7	REVENUE
OHBTLABSETUPF	8056515		1	\$.00	\$32.69	\$32.69	.7	REVENUE
OHBTLABSETUPF	8056581		1	\$.00	\$32.69	\$32.69	.7	REVENUE
OHBTLABSETUPF	8056538		1	\$.00	\$32.69	\$32.69	.7	REVENUE
OHBTLABSETUPF	8056501		1	\$.00	\$32.69	\$32.69	.7	REVENUE
OHBTLABSETUPF	8056565		1	\$.00	\$32.69	\$32.69	.7	REVENUE
OHBTLABSETUPF	8056530		1	\$.00	\$32.69	\$32.69	.7	REVENUE
OHBTLABSETUPF	8056582		1	\$.00	\$32.69	\$32.69	.7	REVENUE
OHBTLABSETUPF	8056579		1	\$.00	\$32.69	\$32.69	.7	REVENUE
OHBTLABSETUPF	8056506		1	\$.00	\$32.69	\$32.69	.7	REVENUE
OHBTLABSETUPF	8056494		1	\$.00	\$32.69	\$32.69	.7	REVENUE
OHBTLABSETUPF	8056514		1	\$.00	\$32.69	\$32.69	.7	REVENUE

Operating District: ST PETERSBURG
WR Type: ESTIM - ESTIMATE ONLY WORK REQUEST

Customer Name: 176 LOT HIGH DENSITY SINGLE SERVI
Customer Address: 299 N 1ST AVE
 ST PETERSBURG, FL 33701-

Scheduled Start Date:

Customer #:

Requested Completion Date: 12/31/2011

WR Owner: ROBERT E MCCABE

WR Description:

OH SEC COND

WOC40AACAEPTXFX	8056502		100	\$151.91	\$23.35	\$175.26	.5	REVENUE
WOC10AACAEPTXFX	8056581		50	\$50.13	\$11.68	\$61.81	.3	REVENUE
WOC10AACAEPTXFX	8056569		60	\$60.16	\$14.01	\$74.17	.3	REVENUE
WOC10AACAEPTXFX	8056570		90	\$90.24	\$21.02	\$111.25	.5	REVENUE
WOC10AACAEPTXFX	8056571		50	\$50.13	\$11.68	\$61.81	.3	REVENUE
WOC10AACAEPTXFX	8056579		50	\$50.13	\$11.68	\$61.81	.3	REVENUE
WOC10AACAEPTXFX	8056211		65	\$65.17	\$15.18	\$80.35	.3	REVENUE
WOC40AACAEPTXFX	8056558		110	\$167.11	\$25.69	\$192.79	.6	REVENUE
WOC10AACAEPTXFX	8056506		55	\$55.14	\$12.84	\$67.99	.3	REVENUE
WOC40AACAEPTXFX	8056506		100	\$151.91	\$23.35	\$175.26	.5	REVENUE
WOC10AACAEPTXFX	8056510		60	\$60.16	\$14.01	\$74.17	.3	REVENUE
WOC40AACAEPTXFX	8056519		110	\$167.11	\$25.69	\$192.79	.6	REVENUE
WOC40AACAEPTXFX	8056523		110	\$167.11	\$25.69	\$192.79	.6	REVENUE
WOC10AACAEPTXFX	8056543		100	\$100.26	\$23.35	\$123.61	.5	REVENUE
WOC10AACAEPTXFX	8056564		80	\$80.21	\$18.68	\$98.89	.4	REVENUE
WOC10AACAEPTXFX	8056504		50	\$50.13	\$11.68	\$61.81	.3	REVENUE
WOC10AACAEPTXFX	8056516		55	\$55.14	\$12.84	\$67.99	.3	REVENUE
WOC10AACAEPTXFX	8056517		55	\$55.14	\$12.84	\$67.99	.3	REVENUE
WOC10AACAEPTXFX	8056518		55	\$55.14	\$12.84	\$67.99	.3	REVENUE
WOC10AACAEPTXFX	8056533		50	\$50.13	\$11.68	\$61.81	.3	REVENUE
WOC40AACAEPTXFX	8056544		100	\$151.91	\$23.35	\$175.26	.5	REVENUE
WOC10AACAEPTXFX	8056546		55	\$55.14	\$12.84	\$67.99	.3	REVENUE
WOC40AACAEPTXFX	8056501		105	\$159.51	\$24.52	\$184.03	.5	REVENUE
WOC10AACAEPTXFX	8056565		70	\$70.18	\$16.35	\$86.53	.4	REVENUE
WOC10AACAEPTXFX	8056573		105	\$105.28	\$24.52	\$129.79	.5	REVENUE
WOC10AACAEPTXFX	8056553		80	\$80.21	\$18.68	\$98.89	.4	REVENUE
WOC10AACAEPTXFX	8056554		105	\$105.28	\$24.52	\$129.79	.5	REVENUE
WOC10AACAEPTXFX	8056525		55	\$55.14	\$12.84	\$67.99	.3	REVENUE
WOC10AACAEPTXFX	8056531		50	\$50.13	\$11.68	\$61.81	.3	REVENUE
WOC40AACAEPTXFX	8056537		105	\$159.51	\$24.52	\$184.03	.5	REVENUE
WOC40AACAEPTXFX	8056545		45	\$68.36	\$10.51	\$78.87	.2	REVENUE
WOC40AACAEPTXFX	8056548		105	\$159.51	\$24.52	\$184.03	.5	REVENUE
WOC10AACAEPTXFX	8056552		95	\$95.25	\$22.18	\$117.43	.5	REVENUE
WOC40AACAEPTXFX	8056500		125	\$189.89	\$29.19	\$219.08	.6	REVENUE
WOC40AACAEPTXFX	8056565		110	\$167.11	\$25.69	\$192.79	.6	REVENUE
WOC10AACAEPTXFX	8056578		100	\$100.26	\$23.35	\$123.61	.5	REVENUE
WOC10AACAEPTXFX	8056554		65	\$65.17	\$15.18	\$80.35	.3	REVENUE
WOC10AACAEPTXFX	8056559		105	\$105.28	\$24.52	\$129.79	.5	REVENUE
WOC10AACAEPTXFX	8056523		60	\$60.16	\$14.01	\$74.17	.3	REVENUE
WOC10AACAEPTXFX	8056529		50	\$50.13	\$11.68	\$61.81	.3	REVENUE
WOC10AACAEPTXFX	8056541		50	\$50.13	\$11.68	\$61.81	.3	REVENUE

Operating District: ST PETERSBURG
WR Type: ESTIM - ESTIMATE ONLY WORK REQUEST

Customer Name: 176 LOT HIGH DENSITY SINGLE SERVI
Customer Address: 299 N 1ST AVE
 ST PETERSBURG, FL 33701-

Scheduled Start Date:

Customer #:

Requested Completion Date: 12/31/2011

WR Owner: ROBERT E MCCABE

WR Description:

WOC10AACAEPTXF	8056550	I	60	\$60.16	\$14.01	\$74.17	.3	REVENUE
WOC10AACAEPTXF	8056497	I	130	\$130.34	\$30.36	\$160.70	.7	REVENUE
WOC40AACAEPTXF	8056510	I	100	\$151.91	\$23.35	\$175.26	.5	REVENUE
WOC10AACAEPTXF	8056512	I	60	\$60.16	\$14.01	\$74.17	.3	REVENUE
WOC10AACAEPTXF	8056514	I	110	\$110.29	\$25.69	\$135.97	.6	REVENUE
WOC40AACAEPTXF	8056532	I	100	\$151.91	\$23.35	\$175.26	.5	REVENUE
WOC10AACAEPTXF	8056548	I	55	\$55.14	\$12.84	\$67.99	.3	REVENUE
WOC10AACAEPTXF	8056495	I	65	\$65.17	\$15.18	\$80.35	.3	REVENUE
WOS10AACAEPTXF	2921147	I	4920	\$4,932.95	\$2,297.64	\$7,230.59	49.2	REVENUE
WOC40AACAEPTXF	8056560	I	110	\$167.11	\$25.69	\$192.79	.6	REVENUE
WOC10AACAEPTXF	8056573	I	50	\$50.13	\$11.68	\$61.81	.3	REVENUE
WOC10AACAEPTXF	8056502	I	50	\$50.13	\$11.68	\$61.81	.3	REVENUE
WOC40AACAEPTXF	8056513	I	100	\$151.91	\$23.35	\$175.26	.5	REVENUE
WOC10AACAEPTXF	8056519	I	60	\$60.16	\$14.01	\$74.17	.3	REVENUE
WOC40AACAEPTXF	8056525	I	110	\$167.11	\$25.69	\$192.79	.6	REVENUE
WOC10AACAEPTXF	8056527	I	50	\$50.13	\$11.68	\$61.81	.3	REVENUE
WOC10AACAEPTXF	8056535	I	50	\$50.13	\$11.68	\$61.81	.3	REVENUE
WOC10AACAEPTXF	8056539	I	50	\$50.13	\$11.68	\$61.81	.3	REVENUE
WOSN2AACTPX	2921147	I	2120	\$1,283.28	\$990.04	\$2,273.32	21.2	REVENUE
WOC40AACAEPTXF	8056497	I	115	\$174.70	\$26.85	\$201.55	.6	REVENUE
WOC10AACAEPTXF	8056574	I	100	\$100.26	\$23.35	\$123.61	.5	REVENUE
WOC10AACAEPTXF	8056508	I	55	\$55.14	\$12.84	\$67.99	.3	REVENUE
WOC10AACAEPTXF	8056521	I	55	\$55.14	\$12.84	\$67.99	.3	REVENUE
WOC40AACAEPTXF	8056533	I	105	\$159.51	\$24.52	\$184.03	.5	REVENUE
WOC10AACAEPTXF	8056537	I	50	\$50.13	\$11.68	\$61.81	.3	REVENUE
WOC40AACAEPTXF	8056540	I	105	\$159.51	\$24.52	\$184.03	.5	REVENUE
WOC10AACAEPTXF	8056494	I	60	\$60.16	\$14.01	\$74.17	.3	REVENUE
WOC10AACAEPTXF	8056496	I	130	\$130.34	\$30.36	\$160.70	.7	REVENUE
WOC10AACAEPTXF	8056567	I	60	\$60.16	\$14.01	\$74.17	.3	REVENUE
WOC10AACAEPTXF	8056577	I	100	\$100.26	\$23.35	\$123.61	.5	REVENUE
WOC10AACAEPTXF	8056212	I	130	\$130.34	\$30.36	\$160.70	.7	REVENUE
WOC40AACAEPTXF	8056212	I	105	\$159.51	\$24.52	\$184.03	.5	REVENUE
WOC40AACAEPTXF	8056559	I	70	\$106.34	\$16.35	\$122.68	.4	REVENUE

OH TRANSFORMER

TOASL40AWSTEMF	8056571	I	3	\$11.60	\$12.61	\$24.21	.3	REVENUE
TFO75DTM12CF	8056497	I	1	\$1,579.67	\$56.04	\$1,635.71	1.2	REVENUE
TOASL40AWSTEMF	8056212	I	3	\$11.60	\$12.61	\$24.21	.3	REVENUE
TFO50SM12CF	8056545	I	1	\$1,501.51	\$51.37	\$1,552.88	1.1	REVENUE
TFO75DTM12CF	8056525	I	1	\$1,579.67	\$56.04	\$1,635.71	1.2	REVENUE
TFO75DTM12CF	8056565	I	1	\$1,579.67	\$56.04	\$1,635.71	1.2	REVENUE
TFO25SM12CF	8056494	I	1	\$921.83	\$51.37	\$973.20	1.1	REVENUE
TFO50SM12CF	8056580	I	1	\$1,501.51	\$51.37	\$1,552.88	1.1	REVENUE

Operating District: ST PETERSBURG
WR Type: ESTIM - ESTIMATE ONLY WORK REQUEST

Customer Name: 176 LOT HIGH DENSITY SINGLE SERVI
Customer Address: 299 N 1ST AVE
 ST PETERSBURG, FL 33701-

Scheduled Start Date:

Customer #:

Requested Completion Date: 12/31/2011

WR Owner: ROBERT E MCCABE

WR Description:

TOASL40AWSTEMF	8056580		3	\$11.60	\$12.61	\$24.21	.3	REVENUE
TFO50SM12CF	8056573		1	\$1,501.51	\$51.37	\$1,552.88	1.1	REVENUE
TOASL40AWSTEMF	8056545		3	\$11.60	\$12.61	\$24.21	.3	REVENUE
TFO75DTM12CF	8056502		1	\$1,579.67	\$56.04	\$1,635.71	1.2	REVENUE
TOASL40AWSTEMF	8056554		3	\$11.60	\$12.61	\$24.21	.3	REVENUE
TFO75DTM12CF	8056540		1	\$1,579.67	\$56.04	\$1,635.71	1.2	REVENUE
TFO50SM12CF	8056212		1	\$1,501.51	\$51.37	\$1,552.88	1.1	REVENUE
TFO75DTM12CF	8056533		1	\$1,579.67	\$56.04	\$1,635.71	1.2	REVENUE
TFO50SM12CF	8056559		1	\$1,501.51	\$51.37	\$1,552.88	1.1	REVENUE
TOASL40AWSTEMF	8056559		3	\$11.60	\$12.61	\$24.21	.3	REVENUE
TOASL40AWSTEMF	8056509		3	\$11.60	\$12.61	\$24.21	.3	REVENUE
TFO50SM12CF	8056548		1	\$1,501.51	\$51.37	\$1,552.88	1.1	REVENUE
TFO50SM12CF	8056571		1	\$1,501.51	\$51.37	\$1,552.88	1.1	REVENUE
TOASL40AWSTEMF	8056573		3	\$11.60	\$12.61	\$24.21	.3	REVENUE
TFO75DTM12CF	8056513		1	\$1,579.67	\$56.04	\$1,635.71	1.2	REVENUE
TFO75DTM12CF	8056519		1	\$1,579.67	\$56.04	\$1,635.71	1.2	REVENUE
TFO50SM12CF	8056509		1	\$1,501.51	\$51.37	\$1,552.88	1.1	REVENUE
TOASL40AWSTEMF	8056548		3	\$11.60	\$12.61	\$24.21	.3	REVENUE
TFO50SM12CF	8056554		1	\$1,501.51	\$51.37	\$1,552.88	1.1	REVENUE
TOAMAF	8056559		1	\$0.00	\$4.67	\$4.67	.1	REVENUE
TOAMAF	8056554		1	\$0.00	\$4.67	\$4.67	.1	REVENUE
TOAPLPRIRISERSF	8056519		1	\$0.00	\$4.20	\$4.20	.1	REVENUE
TOAMAF	8056545		1	\$0.00	\$4.67	\$4.67	.1	REVENUE
TOASL500AWLUGF	8056565		3	\$0.00	\$12.61	\$12.61	.3	REVENUE
TOASL500AWLUGF	8056519		3	\$0.00	\$12.61	\$12.61	.3	REVENUE
TOAPLPRIRISERSF	8056554		1	\$0.00	\$4.20	\$4.20	.1	REVENUE
TOAMALGF	8056565		1	\$0.00	\$4.67	\$4.67	.1	REVENUE
TOAPLPRIRISERSF	8056525		1	\$0.00	\$4.20	\$4.20	.1	REVENUE
TOASL500AWLUGF	8056533		3	\$0.00	\$12.61	\$12.61	.3	REVENUE
TOASL500AWLUGF	8056525		3	\$0.00	\$12.61	\$12.61	.3	REVENUE
TOAPLPRIRISERSF	8056212		1	\$0.00	\$4.20	\$4.20	.1	REVENUE
TOASL500AWLUGF	8056502		3	\$0.00	\$12.61	\$12.61	.3	REVENUE
TOAMALGF	8056502		1	\$0.00	\$4.67	\$4.67	.1	REVENUE
TOAPLPRIRISERSF	8056573		1	\$0.00	\$4.20	\$4.20	.1	REVENUE
TOAPLPRIRISERSF	8056548		1	\$0.00	\$4.20	\$4.20	.1	REVENUE
TOAPLPRIRISERSF	8056565		1	\$0.00	\$4.20	\$4.20	.1	REVENUE
TOAPLPRIRISERSF	8056533		1	\$0.00	\$4.20	\$4.20	.1	REVENUE
TOAMAF	8056573		1	\$0.00	\$4.67	\$4.67	.1	REVENUE
TOASL500AWLUGF	8056540		3	\$0.00	\$12.61	\$12.61	.3	REVENUE
TOAMAF	8056548		1	\$0.00	\$4.67	\$4.67	.1	REVENUE
TOAPLPRIRISERSF	8056509		1	\$0.00	\$4.20	\$4.20	.1	REVENUE
TOAMAF	8056571		1	\$0.00	\$4.67	\$4.67	.1	REVENUE

Operating District: ST PETERSBURG
WR Type: ESTIM - ESTIMATE ONLY WORK REQUEST

Customer Name: 176 LOT HIGH DENSITY SINGLE SERVI
Customer Address: 299 N 1ST AVE
 ST PETERSBURG, FL 33701-

Scheduled Start Date:

Customer #:

Requested Completion Date: 12/31/2011

WR Owner: ROBERT E MCCABE

WR Description:

TOAMAF	8056494		1	\$.00	\$4.67	\$4.67	.1	REVENUE
TOAMAF	8056580		1	\$.00	\$4.67	\$4.67	.1	REVENUE
TOAPLPRIRISERSF	8056580		1	\$.00	\$4.20	\$4.20	.1	REVENUE
TOAMAF	8056509		1	\$.00	\$4.67	\$4.67	.1	REVENUE
TOASL10AWSTEMF	8056494		3	\$.00	\$12.61	\$12.61	.3	REVENUE
TOAPLPRIRISERSF	8056502		1	\$.00	\$4.20	\$4.20	.1	REVENUE
TOAMALGF	8056533		1	\$.00	\$4.67	\$4.67	.1	REVENUE
TOAMALGF	8056519		1	\$.00	\$4.67	\$4.67	.1	REVENUE
TOAMAF	8056212		1	\$.00	\$4.67	\$4.67	.1	REVENUE
TOAPLPRIRISERSF	8056545		1	\$.00	\$4.20	\$4.20	.1	REVENUE
TOAPLPRIRISERSF	8056513		1	\$.00	\$4.20	\$4.20	.1	REVENUE
TOASL500AWLUGF	8056497		3	\$.00	\$12.61	\$12.61	.3	REVENUE
TOAMALGF	8056525		1	\$.00	\$4.67	\$4.67	.1	REVENUE
TOAPLPRIRISERSF	8056494		1	\$.00	\$4.20	\$4.20	.1	REVENUE
TOAMALGF	8056513		1	\$.00	\$4.67	\$4.67	.1	REVENUE
TOAPLPRIRISERSF	8056559		1	\$.00	\$4.20	\$4.20	.1	REVENUE
TOAPLPRIRISERSF	8056571		1	\$.00	\$4.20	\$4.20	.1	REVENUE
TOAPLPRIRISERSF	8056497		1	\$.00	\$4.20	\$4.20	.1	REVENUE
TOAPLPRIRISERSF	8056540		1	\$.00	\$4.20	\$4.20	.1	REVENUE
TOAMALGF	8056540		1	\$.00	\$4.67	\$4.67	.1	REVENUE
TOAMALGF	8056497		1	\$.00	\$4.67	\$4.67	.1	REVENUE
TOASL500AWLUGF	8056513		3	\$.00	\$12.61	\$12.61	.3	REVENUE

POLE

P306F	8056518		1	\$93.99	\$93.40	\$187.39	2.0	REVENUE
P355F	8056565		1	\$104.75	\$93.40	\$198.15	2.0	REVENUE
P306F	8056508		1	\$93.99	\$93.40	\$187.39	2.0	REVENUE
P306F	8056511		1	\$93.99	\$93.40	\$187.39	2.0	REVENUE
P355F	8056495		1	\$104.75	\$93.40	\$198.15	2.0	REVENUE
P306F	8056569		1	\$93.99	\$93.40	\$187.39	2.0	REVENUE
P355F	8056502		1	\$104.75	\$93.40	\$198.15	2.0	REVENUE
P306F	8056555		1	\$93.99	\$93.40	\$187.39	2.0	REVENUE
P306F	8056564		1	\$93.99	\$93.40	\$187.39	2.0	REVENUE
P306F	8056566		1	\$93.99	\$93.40	\$187.39	2.0	REVENUE
P355F	8056213		1	\$104.75	\$93.40	\$198.15	2.0	REVENUE
P355F	8056581		1	\$104.75	\$93.40	\$198.15	2.0	REVENUE
P355F	8056498		1	\$104.75	\$93.40	\$198.15	2.0	REVENUE
P355F	8056529		1	\$104.75	\$93.40	\$198.15	2.0	REVENUE
P306F	8056575		1	\$93.99	\$93.40	\$187.39	2.0	REVENUE
P306F	8056578		1	\$93.99	\$93.40	\$187.39	2.0	REVENUE
P355F	8056501		1	\$104.75	\$93.40	\$198.15	2.0	REVENUE
P306F	8056562		1	\$93.99	\$93.40	\$187.39	2.0	REVENUE
P306F	8056521		1	\$93.99	\$93.40	\$187.39	2.0	REVENUE

Operating District: ST PETERSBURG
WR Type: ESTIM - ESTIMATE ONLY WORK REQUEST

Customer Name: 176 LOT HIGH DENSITY SINGLE SERVI
Customer Address: 299 N 1ST AVE
 ST PETERSBURG, FL 33701-

Scheduled Start Date:

Customer #:

Requested Completion Date: 12/31/2011

WR Owner: ROBERT E MCCABE

WR Description:

P355F	8056523		1	\$104.75	\$93.40	\$198.15	2.0	REVENUE
P306F	8056526		1	\$93.99	\$93.40	\$187.39	2.0	REVENUE
P355F	8056545		1	\$104.75	\$93.40	\$198.15	2.0	REVENUE
P355F	8056550		1	\$104.75	\$93.40	\$198.15	2.0	REVENUE
P306F	8056551		1	\$93.99	\$93.40	\$187.39	2.0	REVENUE
P306F	8056553		1	\$93.99	\$93.40	\$187.39	2.0	REVENUE
P306F	8056558		1	\$93.99	\$93.40	\$187.39	2.0	REVENUE
P306F	8056539		1	\$93.99	\$93.40	\$187.39	2.0	REVENUE
P306F	8056546		1	\$93.99	\$93.40	\$187.39	2.0	REVENUE
P306F	8056211		1	\$93.99	\$93.40	\$187.39	2.0	REVENUE
P306F	8056516		1	\$93.99	\$93.40	\$187.39	2.0	REVENUE
P306F	8056512		1	\$93.99	\$93.40	\$187.39	2.0	REVENUE
P306F	8056570		1	\$93.99	\$93.40	\$187.39	2.0	REVENUE
P306F	8056582		1	\$93.99	\$93.40	\$187.39	2.0	REVENUE
P306F	8056527		1	\$93.99	\$93.40	\$187.39	2.0	REVENUE
P355F	8056574		1	\$104.75	\$93.40	\$198.15	2.0	REVENUE
P355F	8056533		1	\$104.75	\$93.40	\$198.15	2.0	REVENUE
P355F	8056525		1	\$104.75	\$93.40	\$198.15	2.0	REVENUE
P355F	8056505		1	\$104.75	\$93.40	\$198.15	2.0	REVENUE
P355F	8056556		1	\$104.75	\$93.40	\$198.15	2.0	REVENUE
P355F	8056540		1	\$104.75	\$93.40	\$198.15	2.0	REVENUE
P355F	8056559		1	\$104.75	\$93.40	\$198.15	2.0	REVENUE
P306F	8056514		1	\$93.99	\$93.40	\$187.39	2.0	REVENUE
P355F	8056542		1	\$104.75	\$93.40	\$198.15	2.0	REVENUE
P306F	8056572		1	\$93.99	\$93.40	\$187.39	2.0	REVENUE
P355F	8056573		1	\$104.75	\$93.40	\$198.15	2.0	REVENUE
P355F	8056499		1	\$104.75	\$93.40	\$198.15	2.0	REVENUE
P355F	8056577		1	\$104.75	\$93.40	\$198.15	2.0	REVENUE
P355F	8056548		1	\$104.75	\$93.40	\$198.15	2.0	REVENUE
P306F	8056549		1	\$93.99	\$93.40	\$187.39	2.0	REVENUE
P355F	8056536		1	\$104.75	\$93.40	\$198.15	2.0	REVENUE
P355F	8056537		1	\$104.75	\$93.40	\$198.15	2.0	REVENUE
P355F	8056554		1	\$104.75	\$93.40	\$198.15	2.0	REVENUE
P355F	8056506		1	\$104.75	\$93.40	\$198.15	2.0	REVENUE
P306F	8056507		1	\$93.99	\$93.40	\$187.39	2.0	REVENUE
P306F	8056557		1	\$93.99	\$93.40	\$187.39	2.0	REVENUE
P306F	8056538		1	\$93.99	\$93.40	\$187.39	2.0	REVENUE
P306F	8056560		1	\$93.99	\$93.40	\$187.39	2.0	REVENUE
P306F	8056503		1	\$93.99	\$93.40	\$187.39	2.0	REVENUE
P355F	8056519		1	\$104.75	\$93.40	\$198.15	2.0	REVENUE
P355F	8056494		1	\$104.75	\$93.40	\$198.15	2.0	REVENUE
P355F	8056571		1	\$104.75	\$93.40	\$198.15	2.0	REVENUE

Operating District: ST PETERSBURG
 WR Type: ESTIM - ESTIMATE ONLY WORK REQUEST

Customer Name: 176 LOT HIGH DENSITY SINGLE SERVI
 Customer Address: 299 N 1ST AVE
 ST PETERSBURG, FL 33701-

Scheduled Start Date:

Customer #:

Requested Completion Date: 12/31/2011

WR Owner: ROBERT E MCCABE

WR Description:

P355F	8056500		1	\$104.75	\$93.40	\$198.15	2.0	REVENUE
P306F	8056530		1	\$93.99	\$93.40	\$187.39	2.0	REVENUE
P306F	8056579		1	\$93.99	\$93.40	\$187.39	2.0	REVENUE
P355F	8056547		1	\$104.75	\$93.40	\$198.15	2.0	REVENUE
P306F	8056541		1	\$93.99	\$93.40	\$187.39	2.0	REVENUE
P355F	8056563		1	\$104.75	\$93.40	\$198.15	2.0	REVENUE
P306F	8056543		1	\$93.99	\$93.40	\$187.39	2.0	REVENUE
P306F	8056568		1	\$93.99	\$93.40	\$187.39	2.0	REVENUE
P355F	8056212		1	\$104.75	\$93.40	\$198.15	2.0	REVENUE
P306F	8056520		1	\$93.99	\$93.40	\$187.39	2.0	REVENUE
P355F	8056576		1	\$104.75	\$93.40	\$198.15	2.0	REVENUE
P306F	8056531		1	\$93.99	\$93.40	\$187.39	2.0	REVENUE
P306F	8056534		1	\$93.99	\$93.40	\$187.39	2.0	REVENUE
P306F	8056535		1	\$93.99	\$93.40	\$187.39	2.0	REVENUE
P355F	8056509		1	\$104.75	\$93.40	\$198.15	2.0	REVENUE
P306F	8056504		1	\$93.99	\$93.40	\$187.39	2.0	REVENUE
P355F	8056561		1	\$104.75	\$93.40	\$198.15	2.0	REVENUE
P306F	8056517		1	\$93.99	\$93.40	\$187.39	2.0	REVENUE
P306F	8056544		1	\$93.99	\$93.40	\$187.39	2.0	REVENUE
P355F	8056510		1	\$104.75	\$93.40	\$198.15	2.0	REVENUE
P306F	8056567		1	\$93.99	\$93.40	\$187.39	2.0	REVENUE
P355F	8056580		1	\$104.75	\$93.40	\$198.15	2.0	REVENUE
P355F	8056496		1	\$104.75	\$93.40	\$198.15	2.0	REVENUE
P355F	8056497		1	\$104.75	\$93.40	\$198.15	2.0	REVENUE
P355F	8056522		1	\$104.75	\$93.40	\$198.15	2.0	REVENUE
P306F	8056524		1	\$93.99	\$93.40	\$187.39	2.0	REVENUE
P355F	8056528		1	\$104.75	\$93.40	\$198.15	2.0	REVENUE
P355F	8056493		1	\$104.75	\$93.40	\$198.15	2.0	REVENUE
P355F	8056532		1	\$104.75	\$93.40	\$198.15	2.0	REVENUE
P355F	8056513		1	\$104.75	\$93.40	\$198.15	2.0	REVENUE
P355F	8056552		1	\$104.75	\$93.40	\$198.15	2.0	REVENUE
P306F	8056515		1	\$93.99	\$93.40	\$187.39	2.0	REVENUE
OHLTLABSETUPF	8056497		1	\$0.00	\$32.69	\$32.69	.7	REVENUE
OHLTLABSETUPF	8056562		1	\$0.00	\$32.69	\$32.69	.7	REVENUE
OHLTLABSETUPF	8056520		1	\$0.00	\$32.69	\$32.69	.7	REVENUE
OHLTLABSETUPF	8056575		1	\$0.00	\$32.69	\$32.69	.7	REVENUE
OHLTLABSETUPF	8056523		1	\$0.00	\$32.69	\$32.69	.7	REVENUE
OHLTLABSETUPF	8056576		1	\$0.00	\$32.69	\$32.69	.7	REVENUE
OHLTLABSETUPF	8056568		1	\$0.00	\$32.69	\$32.69	.7	REVENUE
OHLTLABSETUPF	8056552		1	\$0.00	\$32.69	\$32.69	.7	REVENUE
OHLTLABSETUPF	8056556		1	\$0.00	\$32.69	\$32.69	.7	REVENUE
OHLTLABSETUPF	8056513		1	\$0.00	\$32.69	\$32.69	.7	REVENUE

Operating District: ST PETERSBURG
 WR Type: ESTIM - ESTIMATE ONLY WORK
 REQUEST

Customer Name: 176 LOT HIGH DENSITY SINGLE SERVI
 Customer Address: 299 N 1ST AVE
 ST PETERSBURG, FL 33701-

Scheduled Start Date:

Customer #:

Requested Completion Date: 12/31/2011

WR Owner: ROBERT E MCCABE

WR Description:

OHLTLABSETUPF	8056582		1	\$.00	\$32.69	\$32.69	.7	REVENUE
OHLTLABSETUPF	8056569		1	\$.00	\$32.69	\$32.69	.7	REVENUE
OHLTLABSETUPF	8056213		1	\$.00	\$32.69	\$32.69	.7	REVENUE
OHLTLABSETUPF	8056526		1	\$.00	\$32.69	\$32.69	.7	REVENUE
OHLTLABSETUPF	8056532		1	\$.00	\$32.69	\$32.69	.7	REVENUE
OHLTLABSETUPF	8056536		1	\$.00	\$32.69	\$32.69	.7	REVENUE
OHLTLABSETUPF	8056574		1	\$.00	\$32.69	\$32.69	.7	REVENUE
OHLTLABSETUPF	8056506		1	\$.00	\$32.69	\$32.69	.7	REVENUE
OHLTLABSETUPF	8056514		1	\$.00	\$32.69	\$32.69	.7	REVENUE
OHLTLABSETUPF	8056555		1	\$.00	\$32.69	\$32.69	.7	REVENUE
OHLTLABSETUPF	8056211		1	\$.00	\$32.69	\$32.69	.7	REVENUE
OHLTLABSETUPF	8056495		1	\$.00	\$32.69	\$32.69	.7	REVENUE
OHLTLABSETUPF	8056539		1	\$.00	\$32.69	\$32.69	.7	REVENUE
OHLTLABSETUPF	8056535		1	\$.00	\$32.69	\$32.69	.7	REVENUE
OHLTLABSETUPF	8056531		1	\$.00	\$32.69	\$32.69	.7	REVENUE
OHLTLABSETUPF	8056509		1	\$.00	\$32.69	\$32.69	.7	REVENUE
OHLTLABSETUPF	8056581		1	\$.00	\$32.69	\$32.69	.7	REVENUE
OHLTLABSETUPF	8056560		1	\$.00	\$32.69	\$32.69	.7	REVENUE
OHLTLABSETUPF	8056515		1	\$.00	\$32.69	\$32.69	.7	REVENUE
OHLTLABSETUPF	8056571		1	\$.00	\$32.69	\$32.69	.7	REVENUE
OHLTLABSETUPF	8056527		1	\$.00	\$32.69	\$32.69	.7	REVENUE
OHLTLABSETUPF	8056557		1	\$.00	\$32.69	\$32.69	.7	REVENUE
OHLTLABSETUPF	8056501		1	\$.00	\$32.69	\$32.69	.7	REVENUE
OHLTLABSETUPF	8056579		1	\$.00	\$32.69	\$32.69	.7	REVENUE
OHLTLABSETUPF	8056572		1	\$.00	\$32.69	\$32.69	.7	REVENUE
OHLTLABSETUPF	8056550		1	\$.00	\$32.69	\$32.69	.7	REVENUE
OHLTLABSETUPF	8056577		1	\$.00	\$32.69	\$32.69	.7	REVENUE
OHLTLABSETUPF	8056521		1	\$.00	\$32.69	\$32.69	.7	REVENUE
OHLTLABSETUPF	8056503		1	\$.00	\$32.69	\$32.69	.7	REVENUE
OHLTLABSETUPF	8056507		1	\$.00	\$32.69	\$32.69	.7	REVENUE
OHLTLABSETUPF	8056540		1	\$.00	\$32.69	\$32.69	.7	REVENUE
OHLTLABSETUPF	8056543		1	\$.00	\$32.69	\$32.69	.7	REVENUE
OHLTLABSETUPF	8056558		1	\$.00	\$32.69	\$32.69	.7	REVENUE
OHLTLABSETUPF	8056517		1	\$.00	\$32.69	\$32.69	.7	REVENUE
OHLTLABSETUPF	8056544		1	\$.00	\$32.69	\$32.69	.7	REVENUE
OHLTLABSETUPF	8056537		1	\$.00	\$32.69	\$32.69	.7	REVENUE
OHLTLABSETUPF	8056551		1	\$.00	\$32.69	\$32.69	.7	REVENUE
OHLTLABSETUPF	8056522		1	\$.00	\$32.69	\$32.69	.7	REVENUE
OHLTLABSETUPF	8056566		1	\$.00	\$32.69	\$32.69	.7	REVENUE
OHLTLABSETUPF	8056545		1	\$.00	\$32.69	\$32.69	.7	REVENUE
OHLTLABSETUPF	8056508		1	\$.00	\$32.69	\$32.69	.7	REVENUE
OHLTLABSETUPF	8056559		1	\$.00	\$32.69	\$32.69	.7	REVENUE

Operating District: ST PETERSBURG
 WR Type: ESTIM - ESTIMATE ONLY WORK
 REQUEST

Customer Name: 176 LOT HIGH DENSITY SINGLE SERVI
 Customer Address: 299 N 1ST AVE
 ST PETERSBURG, FL 33701-

Scheduled Start Date:

Customer #:

Requested Completion Date: 12/31/2011

WR Owner: ROBERT E MCCABE

WR Description:

OHLTLABSETUPF	8056567		1	\$.00	\$32.69	\$32.69	.7	REVENUE
OHLTLABSETUPF	8056499		1	\$.00	\$32.69	\$32.69	.7	REVENUE
OHLTLABSETUPF	8056538		1	\$.00	\$32.69	\$32.69	.7	REVENUE
OHLTLABSETUPF	8056546		1	\$.00	\$32.69	\$32.69	.7	REVENUE
OHLTLABSETUPF	8056580		1	\$.00	\$32.69	\$32.69	.7	REVENUE
OHLTLABSETUPF	8056498		1	\$.00	\$32.69	\$32.69	.7	REVENUE
OHLTLABSETUPF	8056565		1	\$.00	\$32.69	\$32.69	.7	REVENUE
OHLTLABSETUPF	8056504		1	\$.00	\$32.69	\$32.69	.7	REVENUE
OHLTLABSETUPF	8056511		1	\$.00	\$32.69	\$32.69	.7	REVENUE
OHLTLABSETUPF	8056573		1	\$.00	\$32.69	\$32.69	.7	REVENUE
OHLTLABSETUPF	8056542		1	\$.00	\$32.69	\$32.69	.7	REVENUE
OHLTLABSETUPF	8056512		1	\$.00	\$32.69	\$32.69	.7	REVENUE
OHLTLABSETUPF	8056505		1	\$.00	\$32.69	\$32.69	.7	REVENUE
OHLTLABSETUPF	8056500		1	\$.00	\$32.69	\$32.69	.7	REVENUE
OHLTLABSETUPF	8056510		1	\$.00	\$32.69	\$32.69	.7	REVENUE
OHLTLABSETUPF	8056494		1	\$.00	\$32.69	\$32.69	.7	REVENUE
OHLTLABSETUPF	8056534		1	\$.00	\$32.69	\$32.69	.7	REVENUE
OHLTLABSETUPF	8056547		1	\$.00	\$32.69	\$32.69	.7	REVENUE
OHLTLABSETUPF	8056553		1	\$.00	\$32.69	\$32.69	.7	REVENUE
OHLTLABSETUPF	8056541		1	\$.00	\$32.69	\$32.69	.7	REVENUE
OHLTLABSETUPF	8056563		1	\$.00	\$32.69	\$32.69	.7	REVENUE
OHLTLABSETUPF	8056502		1	\$.00	\$32.69	\$32.69	.7	REVENUE
OHLTLABSETUPF	8056554		1	\$.00	\$32.69	\$32.69	.7	REVENUE
OHLTLABSETUPF	8056519		1	\$.00	\$32.69	\$32.69	.7	REVENUE
OHLTLABSETUPF	8056529		1	\$.00	\$32.69	\$32.69	.7	REVENUE
OHLTLABSETUPF	8056528		1	\$.00	\$32.69	\$32.69	.7	REVENUE
OHLTLABSETUPF	8056496		1	\$.00	\$32.69	\$32.69	.7	REVENUE
OHLTLABSETUPF	8056533		1	\$.00	\$32.69	\$32.69	.7	REVENUE
OHLTLABSETUPF	8056525		1	\$.00	\$32.69	\$32.69	.7	REVENUE
OHLTLABSETUPF	8056493		1	\$.00	\$32.69	\$32.69	.7	REVENUE
OHLTLABSETUPF	8056516		1	\$.00	\$32.69	\$32.69	.7	REVENUE
OHLTLABSETUPF	8056518		1	\$.00	\$32.69	\$32.69	.7	REVENUE
OHLTLABSETUPF	8056530		1	\$.00	\$32.69	\$32.69	.7	REVENUE
OHLTLABSETUPF	8056578		1	\$.00	\$32.69	\$32.69	.7	REVENUE
OHLTLABSETUPF	8056570		1	\$.00	\$32.69	\$32.69	.7	REVENUE
OHLTLABSETUPF	8056524		1	\$.00	\$32.69	\$32.69	.7	REVENUE
OHLTLABSETUPF	8056564		1	\$.00	\$32.69	\$32.69	.7	REVENUE
OHLTLABSETUPF	8056548		1	\$.00	\$32.69	\$32.69	.7	REVENUE
OHLTLABSETUPF	8056561		1	\$.00	\$32.69	\$32.69	.7	REVENUE
OHLTLABSETUPF	8056212		1	\$.00	\$32.69	\$32.69	.7	REVENUE
OHLTLABSETUPF	8056549		1	\$.00	\$32.69	\$32.69	.7	REVENUE

Subtotal:

\$52,182.03 \$51,464.57 \$103,646.60 1,102.2

Operating District: ST PETERSBURG
WR Type: ESTIM - ESTIMATE ONLY WORK
REQUEST

Customer Name: 176 LOT HIGH DENSITY SINGLE SERVI
Customer Address: 299 N 1ST AVE
ST PETERSBURG, FL 33701-

Scheduled Start Date:

Customer #:

Requested Completion Date: 12/31/2011

WR Owner: ROBERT E MCCABE

WR Description:

Total Construction Cost

\$132,086.40

Total CIAC

PSC FILING PROJECT
 HIGH DENSITY SUBDIVISION
 SIX OR MORE
 DWELLING UNITS PER ACRE

UG

- NOTES:
- 176 LOT SUBDIVISION
 - 1800-2000 SQ FT HOMES WITH 3.0 TON A/C
 - 11.6 RVA PER LOT
 - 17 - 80 KVA TRANSFORMERS 800 EYE TOTAL
 - 8991 FT PRIMARY CABLE 81/0 AL
 - 7047 FT 2/0-2/0-1/0 AL SECONDARY CABLE TO PEDESTALS
 - 8411 FT 4/0-4/0-1/0 AL SECONDARY CABLE TO PEDESTALS
 - 232 FT 350-350-4/0 AL SECONDARY CABLE TO PEDESTALS
 - 68 UPRIGHT PEDESTALS
 - 6 FLUSH PEDESTALS
 - 8645 FT PRIMARY TRENCH
 - 3202 FT SECONDARY TRENCH
 - 174 SERVICES 2/0 AL (140' + 16') = 8019 FT
 - 2 SERVICES 4/0 AL (140' + 16') = 110 FT
 - 7040 SERVICE TRENCHING (176 @ 40')

- LEGEND
- TERMINAL POLE
 - ⌋ FUSED OUTPUT
 - ⏏ PAD MOUNTED TRANSFORMER
 - ⏏ SECONDARY PEDESTAL
 - ⏏ PRIMARY CABLE
 - ⏏ SECONDARY CABLE
 - WORK LOCATION NUMBER

ENGINEERING SUBDIVISION T-03

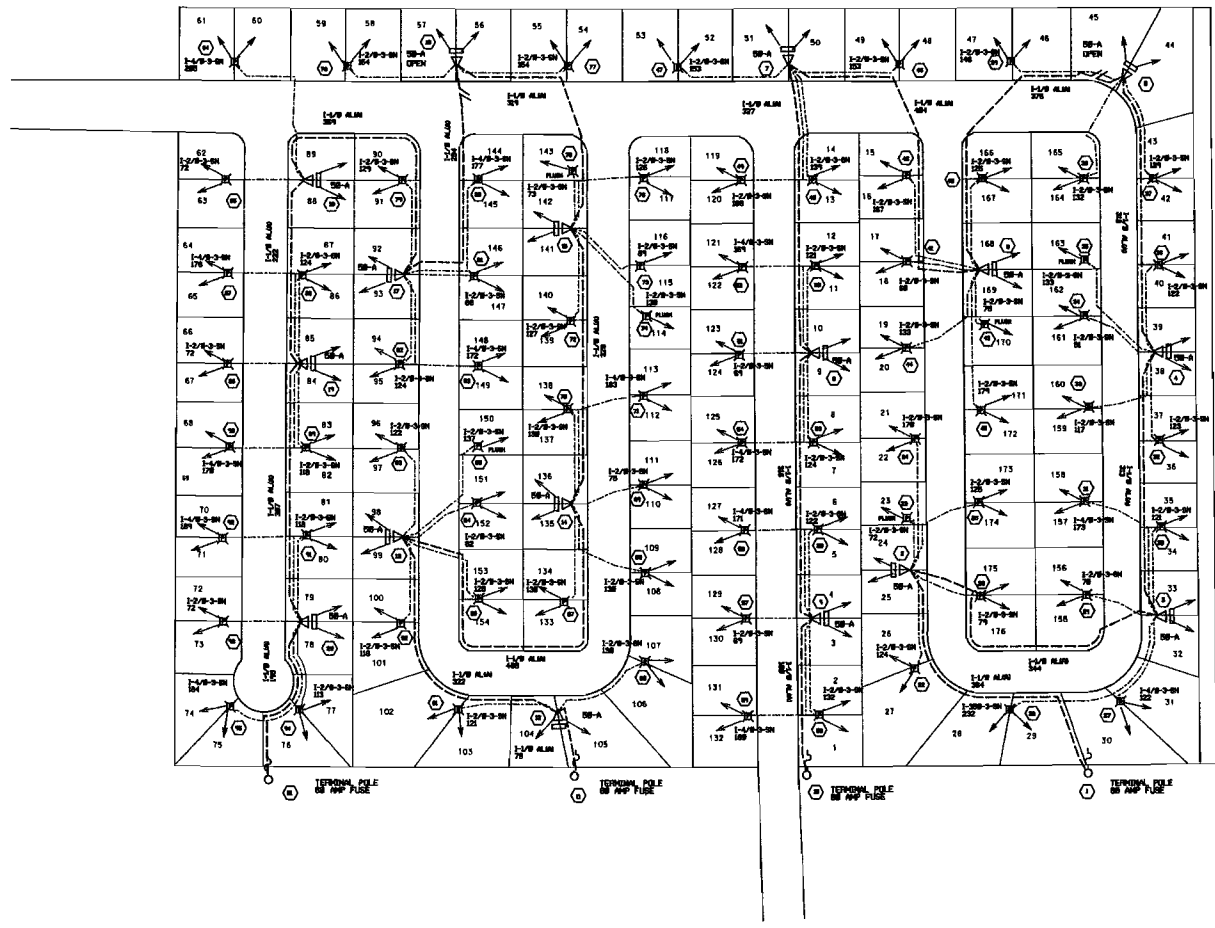

APPROVAL	DATE	DESIGNER	PSC FILING PROJECT HIGH DENSITY SUBDIVISION SIX OR MORE DWELLING UNITS PER ACRE PERMITS SHOWN - FLUSH	DATE	APPROVER	SHEET
						1
						1

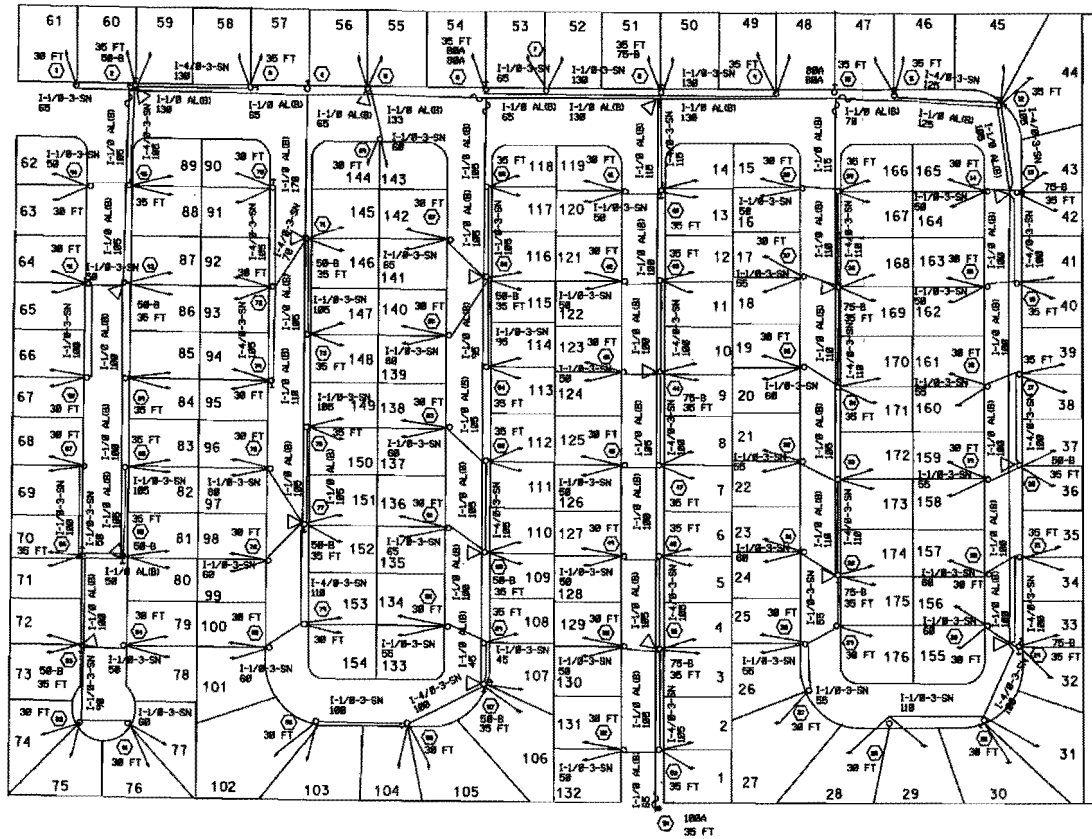

PSC FILING PROJECT
 HIGH DENSITY SUBDIVISION
 SIX OR MORE DWELLING UNITS
 PER ACRE

OH

- NOTES
- 176 LOT SUBDIVISION
 - 1688-2288 50 FT HOMES W/ 3.5 TON A/C
 - 11.6 KVA PER LOT
 - 1-25 KVA POLE MOUNT TRANSFORMER
 - 4-50 KVA POLE MOUNT TRANSFORMERS
 - 6-75 KVA POLE MOUNT TRANSFORMERS
 - 1875 KVA TOTAL
 - 4621 FT 1/8" A/C PRIMARY OVERHEAD WIRE
 - 3628 FT 1/8" TRIPLEX SECONDARY CABLE
 - 2318 FT 4/8" TRIPLEX SECONDARY CABLE
 - 2128 FT #2 TRIPLEX SERVICE WIRE (23 @ 48 FT LENGTHS)
 - 1928 FT 1/8" TRIPLEX SERVICE WIRE (23 @ 48 FT LENGTHS)

DATE	BY	REVISION	

Item	Material	Labor	Total
Service (2)	\$9,980.32	\$23,604.52	\$9,980.32
Primary	\$12,280.89	\$13,521.99	\$12,280.89
Secondary	\$16,045.67	\$11,011.86	\$16,045.67
Transformers	\$33,952.02	\$1,032.07	\$33,952.02
TRENCHING:			
Primary & Secondary	\$0.00	\$18,507.92	\$18,507.92
Service	\$0.00	\$14,727.68	\$14,727.68
POLES:	\$0.00	\$555.73	\$0.00
Subtotal(1)	\$72,258.90	\$82,961.76	\$155,220.66
Stores Handling(3)	\$5,875.26	\$0.00	\$5,875.26
Subtotal	\$78,134.16	\$82,961.76	\$161,095.93
Engineering(4)	\$0.00	\$11,280.09	\$11,280.09
Supervision(5)	\$0.00	\$19,180.75	\$19,180.75
Fleet(6)	\$0.00	\$14,319.21	\$14,319.21
TOTAL	\$78,134.16	\$127,741.81	\$205,875.97
Actual Material Cost(7)	\$73,056.17		

High Density Individual
underground
Total costs for 176 lots

Operating District: ST PETERSBURG
WR Type: ESTIM - ESTIMATE ONLY WORK REQUEST

Customer Name: 176 HIGH DENSITY SINGLE SERVICE U
Customer Address: 299 N 1ST AVE
 ST PETERSBURG, FL 33701-

Scheduled Start Date:

Customer #:

Requested Completion Date: 12/31/2011

WR Owner: ROBERT E MCCABE

WR Description:

Item	Total
DESIGN AND PROJ MGT PEF	\$11,280.09
FLEET - PEF	\$14,319.21
MANAGEMENT & SUPV - PEF	\$19,180.75
	\$44,780.05

CU ID	Facility ID	Action	Qty	Materials	Labor	Total	Labor Hrs	Work Type
CONDUIT								
CRIS1UGPVC225WF	2921144		3	\$0.00	\$56.04	\$56.04	1.2	REVENUE
CABGRP1X125F	2921144		1	\$0.00	\$4.67	\$4.67	.1	REVENUE
CABGRP1X125F	2921142		1	\$0.00	\$4.67	\$4.67	.1	REVENUE
CRIS1UGPVC225WF	2921146		3	\$0.00	\$56.04	\$56.04	1.2	REVENUE
CRIS1UGPVC225WF	2921147		3	\$0.00	\$56.04	\$56.04	1.2	REVENUE
CRIS1UGPVC225WF	2921142		3	\$0.00	\$56.04	\$56.04	1.2	REVENUE
CABGRP1X125F	2921146		1	\$0.00	\$4.67	\$4.67	.1	REVENUE
CBRIS40PVC20F	8056076		176	\$0.00	\$9,041.12	\$9,041.12	193.6	REVENUE
CABGRP1X125F	2921147		1	\$0.00	\$4.67	\$4.67	.1	REVENUE
FUSE								
FUSE15CO100F	2921142		1	\$0.00	\$18.68	\$18.68	.4	REVENUE
FUSE15CO100F	2921144		1	\$0.00	\$18.68	\$18.68	.4	REVENUE
FUSE15CO100F	2921146		1	\$0.00	\$18.68	\$18.68	.4	REVENUE
FUSE15CO100F	2921147		1	\$0.00	\$18.68	\$18.68	.4	REVENUE
GROUNDING								
GUP1E4F	8055802		1	\$0.00	\$32.69	\$32.69	.7	REVENUE
GUP1E4F	8055788		1	\$0.00	\$32.69	\$32.69	.7	REVENUE
GUAR2F	8055795		1	\$0.00	\$32.69	\$32.69	.7	REVENUE
GUAR2F	8055807		1	\$0.00	\$32.69	\$32.69	.7	REVENUE
GOWE6F	2921146		1	\$0.00	\$32.69	\$32.69	.7	REVENUE
GUP1E4F	8055793		1	\$0.00	\$32.69	\$32.69	.7	REVENUE
GUAR2F	8055805		1	\$0.00	\$32.69	\$32.69	.7	REVENUE
GUAR2F	8055799		1	\$0.00	\$32.69	\$32.69	.7	REVENUE
GUAR2F	8055801		1	\$0.00	\$32.69	\$32.69	.7	REVENUE
GUP1E4F	8055797		1	\$0.00	\$32.69	\$32.69	.7	REVENUE
GUP1E4F	8055795		1	\$0.00	\$32.69	\$32.69	.7	REVENUE
GUAR2F	8055797		1	\$0.00	\$32.69	\$32.69	.7	REVENUE
GUP1E4F	8055799		1	\$0.00	\$32.69	\$32.69	.7	REVENUE
GUP1E4F	8055807		1	\$0.00	\$32.69	\$32.69	.7	REVENUE
GUP1E4F	8055792		1	\$0.00	\$32.69	\$32.69	.7	REVENUE
GUAR2F	8055802		1	\$0.00	\$32.69	\$32.69	.7	REVENUE
GAR4F	2921142		1	\$0.00	\$32.69	\$32.69	.7	REVENUE
GOWE6F	2921147		1	\$0.00	\$32.69	\$32.69	.7	REVENUE

Operating District: ST PETERSBURG
WR Type: ESTIM - ESTIMATE ONLY WORK REQUEST

Customer Name: 176 HIGH DENSITY SINGLE SERVICE U
Customer Address: 299 N 1ST AVE
ST PETERSBURG, FL 33701-

Scheduled Start Date:

Customer #:

Requested Completion Date: 12/31/2011

WR Owner: ROBERT E MCCABE

WR Description:

GOWE6F	2921142		1	\$0.00	\$32.69	\$32.69	.7	REVENUE
GUAR2F	8055792		1	\$0.00	\$32.69	\$32.69	.7	REVENUE
GUP1E4F	8055801		1	\$0.00	\$32.69	\$32.69	.7	REVENUE
GUP1E4F	8055805		1	\$0.00	\$32.69	\$32.69	.7	REVENUE
GUP1E4F	8055796		1	\$0.00	\$32.69	\$32.69	.7	REVENUE
GUP1E4F	8055804		1	\$0.00	\$32.69	\$32.69	.7	REVENUE
GUAR4F	8055794		1	\$0.00	\$32.69	\$32.69	.7	REVENUE
GUAR4F	8055803		1	\$0.00	\$32.69	\$32.69	.7	REVENUE
GAR4F	2921144		1	\$0.00	\$32.69	\$32.69	.7	REVENUE
GUAR2F	8055798		1	\$0.00	\$32.69	\$32.69	.7	REVENUE
GAR4F	2921146		1	\$0.00	\$32.69	\$32.69	.7	REVENUE
GUP1E4F	8055803		1	\$0.00	\$32.69	\$32.69	.7	REVENUE
GUAR2F	8055793		1	\$0.00	\$32.69	\$32.69	.7	REVENUE
GUP1E4F	8055798		1	\$0.00	\$32.69	\$32.69	.7	REVENUE
GUP1E4F	8055806		1	\$0.00	\$32.69	\$32.69	.7	REVENUE
GOWE6F	2921144		1	\$0.00	\$32.69	\$32.69	.7	REVENUE
GUAR2F	8055796		1	\$0.00	\$32.69	\$32.69	.7	REVENUE
GUP1E4F	8055794		1	\$0.00	\$32.69	\$32.69	.7	REVENUE
GUAR2F	8055788		1	\$0.00	\$32.69	\$32.69	.7	REVENUE
GUAR2F	8055806		1	\$0.00	\$32.69	\$32.69	.7	REVENUE
GUAR2F	8055804		1	\$0.00	\$32.69	\$32.69	.7	REVENUE
GUP1E4F	8055800		1	\$0.00	\$32.69	\$32.69	.7	REVENUE
GUAR2F	8055800		1	\$0.00	\$32.69	\$32.69	.7	REVENUE
GAR4F	2921147		1	\$0.00	\$32.69	\$32.69	.7	REVENUE
MISC								
KP4H35N10F	8055812		3	\$15.24	\$28.02	\$43.26	.6	REVENUE
KP4W40F	8055847		3	\$0.00	\$28.02	\$28.02	.6	REVENUE
KP4W40F	8055865		3	\$0.00	\$28.02	\$28.02	.6	REVENUE
KP4W40F	8055811		3	\$0.00	\$28.02	\$28.02	.6	REVENUE
KP4W40F	8055826		3	\$0.00	\$28.02	\$28.02	.6	REVENUE
KP4W40F	8055842		3	\$0.00	\$28.02	\$28.02	.6	REVENUE
KP4W40F	8055815		3	\$0.00	\$28.02	\$28.02	.6	REVENUE
KP4W40F	8055870		3	\$0.00	\$28.02	\$28.02	.6	REVENUE
KP4W40F	8055878		3	\$0.00	\$28.02	\$28.02	.6	REVENUE
KP4W40F	8055839		3	\$0.00	\$28.02	\$28.02	.6	REVENUE
KHLC40N6F	2921144		1	\$0.00	\$9.34	\$9.34	.2	REVENUE
KP4W40F	8055854		3	\$0.00	\$28.02	\$28.02	.6	REVENUE
KP4W40F	8055838		3	\$0.00	\$28.02	\$28.02	.6	REVENUE
KP4W40F	8055856		3	\$0.00	\$28.02	\$28.02	.6	REVENUE
KP4W40F	8055810		3	\$0.00	\$28.02	\$28.02	.6	REVENUE
KP4W40F	8055823		3	\$0.00	\$28.02	\$28.02	.6	REVENUE
KP4W40F	8055837		3	\$0.00	\$28.02	\$28.02	.6	REVENUE

Operating District: ST PETERSBURG
WR Type: ESTIM - ESTIMATE ONLY WORK REQUEST

Customer Name: 176 HIGH DENSITY SINGLE SERVICE U
Customer Address: 299 N 1ST AVE
 ST PETERSBURG, FL 33701-

Scheduled Start Date:

Customer #:

Requested Completion Date: 12/31/2011

WR Owner: ROBERT E MCCABE

WR Description:

KP4W40F	8055832	I	3	\$.00	\$28.02	\$28.02	.6	REVENUE
KXS586WF	8055793	I	3	\$.00	\$28.02	\$28.02	.6	REVENUE
KP4W40F	8055851	I	3	\$.00	\$28.02	\$28.02	.6	REVENUE
KP4W40F	8055809	I	3	\$.00	\$28.02	\$28.02	.6	REVENUE
KP4W40F	8055835	I	3	\$.00	\$28.02	\$28.02	.6	REVENUE
KPW3W40F	8055848	I	3	\$.00	\$28.02	\$28.02	.6	REVENUE
KXS586WF	8055803	I	3	\$.00	\$28.02	\$28.02	.6	REVENUE
KP4W40F	8055830	I	3	\$.00	\$28.02	\$28.02	.6	REVENUE
KP4W40F	8055836	I	3	\$.00	\$28.02	\$28.02	.6	REVENUE
KPW3W40F	8055859	I	3	\$.00	\$28.02	\$28.02	.6	REVENUE
KP4W40F	8055816	I	3	\$.00	\$28.02	\$28.02	.6	REVENUE
KP4W40F	8055818	I	3	\$.00	\$28.02	\$28.02	.6	REVENUE
KP4W40F	8055860	I	3	\$.00	\$28.02	\$28.02	.6	REVENUE
KXS586WF	8055800	I	3	\$.00	\$28.02	\$28.02	.6	REVENUE
KP4W40F	8055880	I	3	\$.00	\$28.02	\$28.02	.6	REVENUE
KP4W40F	8055873	I	3	\$.00	\$28.02	\$28.02	.6	REVENUE
KXS586WF	8055807	I	3	\$.00	\$28.02	\$28.02	.6	REVENUE
KP4W40F	8055814	I	3	\$.00	\$28.02	\$28.02	.6	REVENUE
KP4W40F	8055863	I	3	\$.00	\$28.02	\$28.02	.6	REVENUE
KXS586WF	8055799	I	3	\$.00	\$28.02	\$28.02	.6	REVENUE
KP4W40F	8055875	I	3	\$.00	\$28.02	\$28.02	.6	REVENUE
KP4W40F	8055833	I	3	\$.00	\$28.02	\$28.02	.6	REVENUE
KP4W40F	8055862	I	3	\$.00	\$28.02	\$28.02	.6	REVENUE
KSTC10ALF	2921147	I	1	\$.00	\$9.34	\$9.34	.2	REVENUE
KP4W40F	8055828	I	3	\$.00	\$28.02	\$28.02	.6	REVENUE
KXS586WF	8055797	I	3	\$.00	\$28.02	\$28.02	.6	REVENUE
KXS586WF	8055795	I	3	\$.00	\$28.02	\$28.02	.6	REVENUE
KXS586WF	8055806	I	3	\$.00	\$28.02	\$28.02	.6	REVENUE
KHLC40N6F	2921147	I	1	\$.00	\$9.34	\$9.34	.2	REVENUE
KPW3W40F	8055827	I	3	\$.00	\$28.02	\$28.02	.6	REVENUE
KP4W40F	8055824	I	3	\$.00	\$28.02	\$28.02	.6	REVENUE
KP4W40F	8055820	I	3	\$.00	\$28.02	\$28.02	.6	REVENUE
KXS586WF	8055801	I	3	\$.00	\$28.02	\$28.02	.6	REVENUE
KP4W40F	8055867	I	3	\$.00	\$28.02	\$28.02	.6	REVENUE
KP4W40F	8055861	I	3	\$.00	\$28.02	\$28.02	.6	REVENUE
KXS586WF	8055794	I	3	\$.00	\$28.02	\$28.02	.6	REVENUE
KP4W40F	8055866	I	3	\$.00	\$28.02	\$28.02	.6	REVENUE
KXS586WF	8055798	I	3	\$.00	\$28.02	\$28.02	.6	REVENUE
KP4W40F	8055849	I	3	\$.00	\$28.02	\$28.02	.6	REVENUE
KPW3W40F	8055858	I	3	\$.00	\$28.02	\$28.02	.6	REVENUE
KSTC10ALF	2921146	I	1	\$.00	\$9.34	\$9.34	.2	REVENUE
KP4W40F	8055831	I	3	\$.00	\$28.02	\$28.02	.6	REVENUE

Operating District: ST PETERSBURG
 WR Type: ESTIM - ESTIMATE ONLY WORK REQUEST

Customer Name: 176 HIGH DENSITY SINGLE SERVICE U
 Customer Address: 299 N 1ST AVE
 ST PETERSBURG, FL 33701-

Scheduled Start Date:

Customer #:

Requested Completion Date: 12/31/2011

WR Owner: ROBERT E MCCABE

WR Description:

KP4W40F	8055845	I	3	\$.00	\$28.02	\$28.02	.6	REVENUE
KP4W40F	8055879	I	3	\$.00	\$28.02	\$28.02	.6	REVENUE
KXS586WF	8055788	I	3	\$.00	\$28.02	\$28.02	.6	REVENUE
KP4W40F	8055846	I	3	\$.00	\$28.02	\$28.02	.6	REVENUE
KP4W40F	8055825	I	3	\$.00	\$28.02	\$28.02	.6	REVENUE
KXS586WF	8055792	I	3	\$.00	\$28.02	\$28.02	.6	REVENUE
KP4W40F	8055874	I	3	\$.00	\$28.02	\$28.02	.6	REVENUE
KP4W40F	8055841	I	3	\$.00	\$28.02	\$28.02	.6	REVENUE
KPW3W40F	8055790	I	3	\$.00	\$28.02	\$28.02	.6	REVENUE
KP4W40F	8055822	I	3	\$.00	\$28.02	\$28.02	.6	REVENUE
KP4W40F	8055864	I	3	\$.00	\$28.02	\$28.02	.6	REVENUE
KP4W40F	8055852	I	3	\$.00	\$28.02	\$28.02	.6	REVENUE
KP4W40F	8055808	I	3	\$.00	\$28.02	\$28.02	.6	REVENUE
KXS586WF	8055804	I	3	\$.00	\$28.02	\$28.02	.6	REVENUE
KXS586WF	8055802	I	3	\$.00	\$28.02	\$28.02	.6	REVENUE
KP4W40F	8055869	I	3	\$.00	\$28.02	\$28.02	.6	REVENUE
KP4W40F	8055850	I	3	\$.00	\$28.02	\$28.02	.6	REVENUE
KP4W40F	8055834	I	3	\$.00	\$28.02	\$28.02	.6	REVENUE
KP4W40F	8055872	I	3	\$.00	\$28.02	\$28.02	.6	REVENUE
KP4W40F	8055876	I	3	\$.00	\$28.02	\$28.02	.6	REVENUE
KP4W40F	8055871	I	3	\$.00	\$28.02	\$28.02	.6	REVENUE
KXS586WF	8055805	I	3	\$.00	\$28.02	\$28.02	.6	REVENUE
KP4W40F	8055855	I	3	\$.00	\$28.02	\$28.02	.6	REVENUE
KSTC10ALF	2921142	I	1	\$.00	\$9.34	\$9.34	.2	REVENUE
KPW3W40F	8055819	I	3	\$.00	\$28.02	\$28.02	.6	REVENUE
KP4W40F	8055844	I	3	\$.00	\$28.02	\$28.02	.6	REVENUE
KP4W40F	8055829	I	3	\$.00	\$28.02	\$28.02	.6	REVENUE
KP4W40F	8055817	I	3	\$.00	\$28.02	\$28.02	.6	REVENUE
KHLC40N6F	2921146	I	1	\$.00	\$9.34	\$9.34	.2	REVENUE
KP4W40F	8055789	I	3	\$.00	\$28.02	\$28.02	.6	REVENUE
KHLC40N6F	2921142	I	1	\$.00	\$9.34	\$9.34	.2	REVENUE
KP4W40F	8055857	I	3	\$.00	\$28.02	\$28.02	.6	REVENUE
KP4W40F	8055843	I	3	\$.00	\$28.02	\$28.02	.6	REVENUE
KP4W40F	8055853	I	3	\$.00	\$28.02	\$28.02	.6	REVENUE
KXS586WF	8055796	I	3	\$.00	\$28.02	\$28.02	.6	REVENUE
KSTC10ALF	2921144	I	1	\$.00	\$9.34	\$9.34	.2	REVENUE
KP4W40F	8055821	I	3	\$.00	\$28.02	\$28.02	.6	REVENUE
KP4W40F	8055840	I	3	\$.00	\$28.02	\$28.02	.6	REVENUE
KP4W40F	8055813	I	3	\$.00	\$28.02	\$28.02	.6	REVENUE
KP4W40F	8055868	I	3	\$.00	\$28.02	\$28.02	.6	REVENUE
OH MISC								
IHPTT15F	2921147	I	1	\$.00	\$28.02	\$28.02	.6	REVENUE

Operating District: ST PETERSBURG
WR Type: ESTIM - ESTIMATE ONLY WORK REQUEST

Customer Name: 176 HIGH DENSITY SINGLE SERVICE U
Customer Address: 299 N 1ST AVE
 ST PETERSBURG, FL 33701-

Scheduled Start Date:

Customer #:

Requested Completion Date: 12/31/2011

WR Owner: ROBERT E MCCABE

WR Description:

BKTCOLASNGSTLF	2921146		1	\$0.00	\$14.01	\$14.01	.3	REVENUE	
IHPTT15F	2921146		1	\$0.00	\$28.02	\$28.02	.6	REVENUE	
IHPTT15F	2921142		1	\$0.00	\$28.02	\$28.02	.6	REVENUE	
BKTCOLASNGSTLF	2921147		1	\$0.00	\$14.01	\$14.01	.3	REVENUE	
BKTCOLASNGSTLF	2921144		1	\$0.00	\$14.01	\$14.01	.3	REVENUE	
IHPTT15F	2921144		1	\$0.00	\$28.02	\$28.02	.6	REVENUE	
BKTCOLASNGSTLF	2921142		1	\$0.00	\$14.01	\$14.01	.3	REVENUE	
OH PRIMARY COND									
OHBTLABSETUPF	2921144		1	\$0.00	\$32.69	\$32.69	.7	REVENUE	
OHBTLABSETUPF	2921142		1	\$0.00	\$32.69	\$32.69	.7	REVENUE	
OHBTLABSETUPF	2921146		1	\$0.00	\$32.69	\$32.69	.7	REVENUE	
OHBTLABSETUPF	2921147		1	\$0.00	\$32.69	\$32.69	.7	REVENUE	
POLE									
OHLTLABSETUPF	8055804		1	\$0.00	\$32.69	\$32.69	.7	REVENUE	
OHLTLABSETUPF	8055807		1	\$0.00	\$32.69	\$32.69	.7	REVENUE	
OHLTLABSETUPF	8055806		1	\$0.00	\$32.69	\$32.69	.7	REVENUE	
OHLTLABSETUPF	8055788		1	\$0.00	\$32.69	\$32.69	.7	REVENUE	
OHLTLABSETUPF	8055805		1	\$0.00	\$32.69	\$32.69	.7	REVENUE	
OHLTLABSETUPF	8055797		1	\$0.00	\$32.69	\$32.69	.7	REVENUE	
OHLTLABSETUPF	8055800		1	\$0.00	\$32.69	\$32.69	.7	REVENUE	
OHLTLABSETUPF	8055793		1	\$0.00	\$32.69	\$32.69	.7	REVENUE	
OHLTLABSETUPF	8055799		1	\$0.00	\$32.69	\$32.69	.7	REVENUE	
OHLTLABSETUPF	8055803		1	\$0.00	\$32.69	\$32.69	.7	REVENUE	
OHLTLABSETUPF	8055792		1	\$0.00	\$32.69	\$32.69	.7	REVENUE	
OHLTLABSETUPF	8055802		1	\$0.00	\$32.69	\$32.69	.7	REVENUE	
OHLTLABSETUPF	8055794		1	\$0.00	\$32.69	\$32.69	.7	REVENUE	
OHLTLABSETUPF	8055798		1	\$0.00	\$32.69	\$32.69	.7	REVENUE	
OHLTLABSETUPF	8055801		1	\$0.00	\$32.69	\$32.69	.7	REVENUE	
OHLTLABSETUPF	8055796		1	\$0.00	\$32.69	\$32.69	.7	REVENUE	
OHLTLABSETUPF	8055795		1	\$0.00	\$32.69	\$32.69	.7	REVENUE	
STRUCTURE									
PEDUR9X14PF	8055874		1	\$72.79	\$18.68	\$91.47	.4	REVENUE	
PEDUR9X14PF	8055835		1	\$72.79	\$18.68	\$91.47	.4	REVENUE	
PEDUR9X14PF	8055836		1	\$72.79	\$18.68	\$91.47	.4	REVENUE	
PEDFM9X14PF	8055848		1	\$35.74	\$32.69	\$68.43	.7	REVENUE	
PEDUR9X14PF	8055852		1	\$72.79	\$18.68	\$91.47	.4	REVENUE	
PAD1P40X45CF	8055804		1	\$74.06	\$107.41	\$181.47	2.3	REVENUE	
PEDUR9X14PF	8055808		1	\$72.79	\$18.68	\$91.47	.4	REVENUE	
PEDUR9X14PF	8055809		1	\$72.79	\$18.68	\$91.47	.4	REVENUE	
PEDUR9X14PF	8055861		1	\$72.79	\$18.68	\$91.47	.4	REVENUE	
PAD1P40X45CF	8055796		1	\$74.06	\$107.41	\$181.47	2.3	REVENUE	
PEDUR9X14PF	8055823		1	\$72.79	\$18.68	\$91.47	.4	REVENUE	

Operating District: ST PETERSBURG
WR Type: ESTIM - ESTIMATE ONLY WORK
 REQUEST

Customer Name: 176 HIGH DENSITY SINGLE SERVICE U
Customer Address: 299 N 1ST AVE
 ST PETERSBURG, FL 33701-

Scheduled Start Date:

Customer #:

Requested Completion Date: 12/31/2011

WR Owner: ROBERT E MCCABE

WR Description:

PEDUR9X14PF	8055871		1	\$72.79	\$18.68	\$91.47	.4	REVENUE
PEDUR9X14PF	8055873		1	\$72.79	\$18.68	\$91.47	.4	REVENUE
PEDUR9X14PF	8055875		1	\$72.79	\$18.68	\$91.47	.4	REVENUE
PEDUR9X14PF	8055844		1	\$72.79	\$18.68	\$91.47	.4	REVENUE
PEDUR9X14PF	8055851		1	\$72.79	\$18.68	\$91.47	.4	REVENUE
PEDUR9X14PF	8055855		1	\$72.79	\$18.68	\$91.47	.4	REVENUE
PAD1P40X45CF	8055803		1	\$74.06	\$107.41	\$181.47	2.3	REVENUE
PEDUR9X14PF	8055862		1	\$72.79	\$18.68	\$91.47	.4	REVENUE
PEDUR9X14PF	8055812		1	\$72.79	\$18.68	\$91.47	.4	REVENUE
PEDFM9X14PF	8055827		1	\$35.74	\$32.69	\$68.43	.7	REVENUE
PEDUR9X14PF	8055831		1	\$72.79	\$18.68	\$91.47	.4	REVENUE
PEDUR9X14PF	8055832		1	\$72.79	\$18.68	\$91.47	.4	REVENUE
PEDUR9X14PF	8055834		1	\$72.79	\$18.68	\$91.47	.4	REVENUE
PEDUR9X14PF	8055838		1	\$72.79	\$18.68	\$91.47	.4	REVENUE
PEDUR9X14PF	8055839		1	\$72.79	\$18.68	\$91.47	.4	REVENUE
PEDUR9X14PF	8055841		1	\$72.79	\$18.68	\$91.47	.4	REVENUE
PEDUR9X14PF	8055856		1	\$72.79	\$18.68	\$91.47	.4	REVENUE
PEDFM9X14PF	8055859		1	\$35.74	\$32.69	\$68.43	.7	REVENUE
PEDUR9X14PF	8055860		1	\$72.79	\$18.68	\$91.47	.4	REVENUE
PEDUR9X14PF	8055820		1	\$72.79	\$18.68	\$91.47	.4	REVENUE
PAD1P40X45CF	8055793		1	\$74.06	\$107.41	\$181.47	2.3	REVENUE
PEDUR9X14PF	8055824		1	\$72.79	\$18.68	\$91.47	.4	REVENUE
PEDUR9X14PF	8055878		1	\$72.79	\$18.68	\$91.47	.4	REVENUE
PEDUR9X14PF	8055879		1	\$72.79	\$18.68	\$91.47	.4	REVENUE
PEDUR9X14PF	8055843		1	\$72.79	\$18.68	\$91.47	.4	REVENUE
PEDUR9X14PF	8055847		1	\$72.79	\$18.68	\$91.47	.4	REVENUE
PAD1P40X45CF	8055805		1	\$74.06	\$107.41	\$181.47	2.3	REVENUE
PAD1P40X45CF	8055807		1	\$74.06	\$107.41	\$181.47	2.3	REVENUE
PEDUR9X14PF	8055789		1	\$72.79	\$18.68	\$91.47	.4	REVENUE
PEDUR9X14PF	8055811		1	\$72.79	\$18.68	\$91.47	.4	REVENUE
PEDUR9X14PF	8055868		1	\$72.79	\$18.68	\$91.47	.4	REVENUE
PAD1P40X45CF	8055797		1	\$74.06	\$107.41	\$181.47	2.3	REVENUE
PEDUR9X14PF	8055825		1	\$72.79	\$18.68	\$91.47	.4	REVENUE
PEDUR9X14PF	8055830		1	\$72.79	\$18.68	\$91.47	.4	REVENUE
PEDUR9X14PF	8055870		1	\$72.79	\$18.68	\$91.47	.4	REVENUE
PEDUR9X14PF	8055876		1	\$72.79	\$18.68	\$91.47	.4	REVENUE
PEDUR9X14PF	8055846		1	\$72.79	\$18.68	\$91.47	.4	REVENUE
PAD1P40X45CF	8055801		1	\$74.06	\$107.41	\$181.47	2.3	REVENUE
PEDUR9X14PF	8055853		1	\$72.79	\$18.68	\$91.47	.4	REVENUE
PAD1P40X45CF	8055788		1	\$74.06	\$107.41	\$181.47	2.3	REVENUE
PEDUR9X14PF	8055810		1	\$72.79	\$18.68	\$91.47	.4	REVENUE
PEDUR9X14PF	8055864		1	\$72.79	\$18.68	\$91.47	.4	REVENUE

Operating District: ST PETERSBURG
WR Type: ESTIM - ESTIMATE ONLY WORK REQUEST

Customer Name: 176 HIGH DENSITY SINGLE SERVICE U
Customer Address: 299 N 1ST AVE
 ST PETERSBURG, FL 33701-

Scheduled Start Date:

Customer #:

Requested Completion Date: 12/31/2011

WR Owner: ROBERT E MCCABE

WR Description:

PEDUR9X14PF	8055817	I	1	\$72.79	\$18.68	\$91.47	.4	REVENUE
PEDUR9X14PF	8055818	I	1	\$72.79	\$18.68	\$91.47	.4	REVENUE
PEDUR9X14PF	8055822	I	1	\$72.79	\$18.68	\$91.47	.4	REVENUE
PEDUR9X14PF	8055821	I	1	\$72.79	\$18.68	\$91.47	.4	REVENUE
PEDUR9X14PF	8055828	I	1	\$72.79	\$18.68	\$91.47	.4	REVENUE
PAD1P40X45CF	8055798	I	1	\$74.06	\$107.41	\$181.47	2.3	REVENUE
PEDUR9X14PF	8055833	I	1	\$72.79	\$18.68	\$91.47	.4	REVENUE
PEDUR9X14PF	8055869	I	1	\$72.79	\$18.68	\$91.47	.4	REVENUE
PEDUR9X14PF	8055837	I	1	\$72.79	\$18.68	\$91.47	.4	REVENUE
PEDUR9X14PF	8055840	I	1	\$72.79	\$18.68	\$91.47	.4	REVENUE
PEDUR9X14PF	8055845	I	1	\$72.79	\$18.68	\$91.47	.4	REVENUE
PEDUR9X14PF	8055849	I	1	\$72.79	\$18.68	\$91.47	.4	REVENUE
PEDUR9X14PF	8055854	I	1	\$72.79	\$18.68	\$91.47	.4	REVENUE
PEDFM9X14PF	8055790	I	1	\$35.74	\$32.69	\$68.43	.7	REVENUE
PEDUR9X14PF	8055857	I	1	\$72.79	\$18.68	\$91.47	.4	REVENUE
PEDUR9X14PF	8055814	I	1	\$72.79	\$18.68	\$91.47	.4	REVENUE
PEDUR9X14PF	8055865	I	1	\$72.79	\$18.68	\$91.47	.4	REVENUE
PEDUR9X14PF	8055866	I	1	\$72.79	\$18.68	\$91.47	.4	REVENUE
PEDUR9X14PF	8055816	I	1	\$72.79	\$18.68	\$91.47	.4	REVENUE
PEDUR9X14PF	8055829	I	1	\$72.79	\$18.68	\$91.47	.4	REVENUE
PEDUR9X14PF	8055872	I	1	\$72.79	\$18.68	\$91.47	.4	REVENUE
PEDUR9X14PF	8055880	I	1	\$72.79	\$18.68	\$91.47	.4	REVENUE
PAD1P40X45CF	8055800	I	1	\$74.06	\$107.41	\$181.47	2.3	REVENUE
PEDUR9X14PF	8055850	I	1	\$72.79	\$18.68	\$91.47	.4	REVENUE
PAD1P40X45CF	8055802	I	1	\$74.06	\$107.41	\$181.47	2.3	REVENUE
PAD1P40X45CF	8055806	I	1	\$74.06	\$107.41	\$181.47	2.3	REVENUE
PEDFM9X14PF	8055858	I	1	\$35.74	\$32.69	\$68.43	.7	REVENUE
PEDUR9X14PF	8055813	I	1	\$72.79	\$18.68	\$91.47	.4	REVENUE
PAD1P40X45CF	8055794	I	1	\$74.06	\$107.41	\$181.47	2.3	REVENUE
PEDFM9X14PF	8055819	I	1	\$35.74	\$32.69	\$68.43	.7	REVENUE
PAD1P40X45CF	8055795	I	1	\$74.06	\$107.41	\$181.47	2.3	REVENUE
PEDUR9X14PF	8055826	I	1	\$72.79	\$18.68	\$91.47	.4	REVENUE
PAD1P40X45CF	8055799	I	1	\$74.06	\$107.41	\$181.47	2.3	REVENUE
PEDUR9X14PF	8055842	I	1	\$72.79	\$18.68	\$91.47	.4	REVENUE
PEDUR9X14PF	8055863	I	1	\$72.79	\$18.68	\$91.47	.4	REVENUE
PEDUR9X14PF	8055815	I	1	\$72.79	\$18.68	\$91.47	.4	REVENUE
PEDUR9X14PF	8055867	I	1	\$72.79	\$18.68	\$91.47	.4	REVENUE
PAD1P40X45CF	8055792	I	1	\$74.06	\$107.41	\$181.47	2.3	REVENUE

TRENCH AND BORE

TBTRMF	8055798	I	49	\$0.00	\$102.51	\$102.51	2.5	REVENUE
TBTRMF	8055795	I	170	\$0.00	\$355.64	\$355.64	8.5	REVENUE
TBTRMF	8055801	I	66	\$0.00	\$138.07	\$138.07	3.3	REVENUE

Operating District: ST PETERSBURG
 WR Type: ESTIM - ESTIMATE ONLY WORK
 REQUEST

Customer Name: 176 HIGH DENSITY SINGLE SERVICE U
 Customer Address: 299 N 1ST AVE
 ST PETERSBURG, FL 33701-

Scheduled Start Date:

Customer #:

Requested Completion Date: 12/31/2011

WR Owner: ROBERT E MCCABE

WR Description:

TBTRMF	8055807		189	\$.00	\$395.39	\$395.39	9.5	REVENUE
TBTRMF	8055806		295	\$.00	\$617.14	\$617.14	14.8	REVENUE
TBTRMF	8055796		315	\$.00	\$658.98	\$658.98	15.8	REVENUE
TBTRMF	8055788		161	\$.00	\$336.81	\$336.81	8.1	REVENUE
TBTRMF	8055798		60	\$.00	\$125.52	\$125.52	3.0	REVENUE
TBTRMF	8055807		63	\$.00	\$131.80	\$131.80	3.2	REVENUE
TBTRMF	8055796		144	\$.00	\$301.25	\$301.25	7.2	REVENUE
TBTRMF	8055804		357	\$.00	\$746.84	\$746.84	17.9	REVENUE
TBTRMF	8055798		172	\$.00	\$359.82	\$359.82	8.6	REVENUE
TBTRMF	8055798		48	\$.00	\$100.42	\$100.42	2.4	REVENUE
TBTRMF	8055806		51	\$.00	\$106.69	\$106.69	2.6	REVENUE
TBTRMF	8055797		65	\$.00	\$135.98	\$135.98	3.3	REVENUE
TBTRMF	8055800		113	\$.00	\$236.40	\$236.40	5.7	REVENUE
TBTRMF	8055792		52	\$.00	\$108.78	\$108.78	2.6	REVENUE
TBTRMF	8055792		61	\$.00	\$127.61	\$127.61	3.1	REVENUE
TBTRMF	8056076		7040	\$.00	\$14,727.68	\$14,727.68	352.0	REVENUE
TBTRMF	8055803		272	\$.00	\$569.02	\$569.02	13.6	REVENUE
TBTRMF	8055797		78	\$.00	\$163.18	\$163.18	3.9	REVENUE
TBTRMF	8055806		63	\$.00	\$131.80	\$131.80	3.2	REVENUE
TBTRMF	8055788		332	\$.00	\$694.54	\$694.54	16.6	REVENUE
TBTRMF	8055801		316	\$.00	\$661.07	\$661.07	15.8	REVENUE
TBTRMF	8055806		52	\$.00	\$108.78	\$108.78	2.6	REVENUE
TBTRMF	2921144		72	\$.00	\$150.62	\$150.62	3.6	REVENUE
TBTRMF	8055799		121	\$.00	\$253.13	\$253.13	6.1	REVENUE
TBTRMF	8055794		364	\$.00	\$761.49	\$761.49	18.2	REVENUE
TBTRMF	8055788		53	\$.00	\$110.88	\$110.88	2.7	REVENUE
TBTRMF	8055804		163	\$.00	\$341.00	\$341.00	8.2	REVENUE
TBTRMF	8055796		49	\$.00	\$102.51	\$102.51	2.5	REVENUE
TBTRMF	8055807		50	\$.00	\$104.60	\$104.60	2.5	REVENUE
TBTRMF	8055801		53	\$.00	\$110.88	\$110.88	2.7	REVENUE
TBTRMF	2921147		358	\$.00	\$748.94	\$748.94	17.9	REVENUE
TBTRMF	8055803		145	\$.00	\$303.34	\$303.34	7.3	REVENUE
TBTRMF	8055805		210	\$.00	\$439.32	\$439.32	10.5	REVENUE
TBTRMF	8055801		60	\$.00	\$125.52	\$125.52	3.0	REVENUE
TBTRMF	8055800		473	\$.00	\$989.52	\$989.52	23.7	REVENUE
TBTRMF	8055799		310	\$.00	\$648.52	\$648.52	15.5	REVENUE
TBTRMF	8055793		306	\$.00	\$640.15	\$640.15	15.3	REVENUE
TBTRMF	8055794		123	\$.00	\$257.32	\$257.32	6.2	REVENUE
TBTRMF	8055795		392	\$.00	\$820.06	\$820.06	19.6	REVENUE
TBTRMF	8055800		128	\$.00	\$267.78	\$267.78	6.4	REVENUE
TBTRMF	8055792		301	\$.00	\$629.69	\$629.69	15.1	REVENUE
TBTRMF	8055792		165	\$.00	\$345.18	\$345.18	8.3	REVENUE

Operating District: ST PETERSBURG
WR Type: ESTIM - ESTIMATE ONLY WORK REQUEST

Customer Name: 176 HIGH DENSITY SINGLE SERVICE U
Customer Address: 299 N 1ST AVE
 ST PETERSBURG, FL 33701-

Scheduled Start Date:

Customer #:

Requested Completion Date: 12/31/2011

WR Owner: ROBERT E MCCABE

WR Description:

TBTRMF	8055802	I	121	\$0.00	\$253.13	\$253.13	6.1	REVENUE	
TBTRMF	8055793	I	48	\$0.00	\$100.42	\$100.42	2.4	REVENUE	
TBTRMF	8055793	I	124	\$0.00	\$259.41	\$259.41	6.2	REVENUE	
TBTRMF	8055797	I	304	\$0.00	\$635.97	\$635.97	15.2	REVENUE	
TBTRMF	8055802	I	307	\$0.00	\$642.24	\$642.24	15.4	REVENUE	
TBTRMF	8055795	I	58	\$0.00	\$121.34	\$121.34	2.9	REVENUE	
TBTRMF	8055803	I	82	\$0.00	\$171.54	\$171.54	4.1	REVENUE	
TBTRMF	8055805	I	63	\$0.00	\$131.80	\$131.80	3.2	REVENUE	
TBTRMF	8055802	I	53	\$0.00	\$110.88	\$110.88	2.7	REVENUE	
TBTRMF	8055805	I	196	\$0.00	\$410.03	\$410.03	9.8	REVENUE	
TBTRMF	8055807	I	51	\$0.00	\$106.69	\$106.69	2.6	REVENUE	
UG ARRESTOR									
ARREL10F	8055803	I	2	\$140.40	\$46.70	\$187.10	1.0	REVENUE	
ARREL10F	8055794	I	2	\$140.40	\$46.70	\$187.10	1.0	REVENUE	
ARUGTP10F	2921142	I	1	\$0.00	\$18.68	\$18.68	.4	REVENUE	
ARUGTP10F	2921147	I	1	\$0.00	\$18.68	\$18.68	.4	REVENUE	
ARUGTP10F	2921146	I	1	\$0.00	\$18.68	\$18.68	.4	REVENUE	
ARUGTP10F	2921144	I	1	\$0.00	\$18.68	\$18.68	.4	REVENUE	
UG ELBOW									
EB10AL2LB15F	8055802	I	2	\$56.38	\$121.42	\$177.80	2.6	REVENUE	
EB10AL2LB15F	8055805	I	2	\$56.38	\$121.42	\$177.80	2.6	REVENUE	
EB10AL2LB15F	8055796	I	2	\$56.38	\$121.42	\$177.80	2.6	REVENUE	
EB10AL2LB15F	8055795	I	2	\$56.38	\$121.42	\$177.80	2.6	REVENUE	
EB10AL2LB15F	8055798	I	2	\$56.38	\$121.42	\$177.80	2.6	REVENUE	
EB10AL2LB15F	8055803	I	2	\$56.38	\$121.42	\$177.80	2.6	REVENUE	
EB10AL2LB15F	8055788	I	2	\$56.38	\$121.42	\$177.80	2.6	REVENUE	
EB10AL2LB15F	8055794	I	2	\$56.38	\$121.42	\$177.80	2.6	REVENUE	
EB10AL2LB15F	8055793	I	2	\$56.38	\$121.42	\$177.80	2.6	REVENUE	
EB10AL2LB15F	8055799	I	2	\$56.38	\$121.42	\$177.80	2.6	REVENUE	
EB10AL2LB15F	8055800	I	2	\$56.38	\$121.42	\$177.80	2.6	REVENUE	
EB10AL2LB15F	8055792	I	2	\$56.38	\$121.42	\$177.80	2.6	REVENUE	
EB10AL2LB15F	8055797	I	2	\$56.38	\$121.42	\$177.80	2.6	REVENUE	
EB10AL2LB15F	8055801	I	2	\$56.38	\$121.42	\$177.80	2.6	REVENUE	
EB10AL2LB15F	8055804	I	2	\$56.38	\$121.42	\$177.80	2.6	REVENUE	
EB10AL2LB15F	8055806	I	2	\$56.38	\$121.42	\$177.80	2.6	REVENUE	
EB10AL2LB15F	8055807	I	2	\$56.38	\$121.42	\$177.80	2.6	REVENUE	
UG MISC									
TRM10AL215KITF	2921146	I	1	\$0.00	\$46.70	\$46.70	1.0	REVENUE	
TRM10AL215KITF	2921144	I	1	\$0.00	\$46.70	\$46.70	1.0	REVENUE	
TRM10AL215KITF	2921142	I	1	\$0.00	\$46.70	\$46.70	1.0	REVENUE	
TRM10AL215KITF	2921147	I	1	\$0.00	\$46.70	\$46.70	1.0	REVENUE	
UG PRIMARY COND									
WUP10ALXJ15F	8055802	I	319	\$606.13	\$74.49	\$680.62	1.6	REVENUE	

Operating District: ST PETERSBURG
WR Type: ESTIM - ESTIMATE ONLY WORK REQUEST

Customer Name: 176 HIGH DENSITY SINGLE SERVICE U
Customer Address: 299 N 1ST AVE
 ST PETERSBURG, FL 33701-

Scheduled Start Date:

Customer #:

Requested Completion Date: 12/31/2011

WR Owner: ROBERT E MCCABE

WR Description:

WUP10ALXJ15F	8055807	I	230	\$437.02	\$53.71	\$490.73	1.2	REVENUE
WUP10ALXJ15F	8055793	I	1	\$1.90	\$.23	\$2.13	.0	REVENUE
WUP10ALXJ15F	8055797	I	316	\$600.43	\$73.79	\$674.22	1.6	REVENUE
WUP10ALXJ15F	8055806	I	307	\$583.33	\$71.68	\$655.01	1.5	REVENUE
WUP10ALXJ15F	8055794	I	376	\$714.44	\$87.80	\$802.23	1.9	REVENUE
WUP10ALXJ15F	2921147	I	399	\$758.14	\$93.17	\$851.30	2.0	REVENUE
WUP10ALXJ15F	8055792	I	313	\$594.73	\$73.09	\$667.82	1.6	REVENUE
WUP10ALXJ15F	8055798	I	215	\$408.52	\$50.20	\$458.72	1.1	REVENUE
WUP10ALXJ15F	2921144	I	113	\$214.71	\$26.39	\$241.10	.6	REVENUE
WUP10ALXJ15F	8055800	I	485	\$921.55	\$113.25	\$1,034.79	2.4	REVENUE
WUP10ALXJ15F	8055804	I	369	\$701.14	\$86.16	\$787.30	1.9	REVENUE
WUP10ALXJ15F	8055788	I	344	\$653.63	\$80.32	\$733.96	1.7	REVENUE
WUP10ALXJ15F	8055801	I	328	\$623.23	\$76.59	\$699.82	1.6	REVENUE
WUP10ALXJ15F	8055803	I	284	\$539.63	\$66.31	\$605.94	1.4	REVENUE
WUP10ALXJ15F	8055796	I	327	\$621.33	\$76.35	\$697.69	1.6	REVENUE
WUP10ALXJ15F	8055805	I	222	\$421.82	\$51.84	\$473.66	1.1	REVENUE
WUP10ALXJ15F	8055795	I	404	\$767.64	\$94.33	\$861.97	2.0	REVENUE
WUP10ALXJ15F	8055799	I	322	\$611.83	\$75.19	\$687.02	1.6	REVENUE
UGLABSETUPF	8055814	I	1	\$0.00	\$56.04	\$56.04	1.2	REVENUE
UGLABSETUPF	8055799	I	1	\$0.00	\$56.04	\$56.04	1.2	REVENUE
UGLABSETUPF	8055843	I	1	\$0.00	\$56.04	\$56.04	1.2	REVENUE
UGLABSETUPF	8055875	I	1	\$0.00	\$56.04	\$56.04	1.2	REVENUE
UGLABSETUPF	8055816	I	1	\$0.00	\$56.04	\$56.04	1.2	REVENUE
UGLABSETUPF	8055839	I	1	\$0.00	\$56.04	\$56.04	1.2	REVENUE
UGLABSETUPF	8055836	I	1	\$0.00	\$56.04	\$56.04	1.2	REVENUE
UGLABSETUPF	8055835	I	1	\$0.00	\$56.04	\$56.04	1.2	REVENUE
UGLABSETUPF	8055867	I	1	\$0.00	\$56.04	\$56.04	1.2	REVENUE
UGLABSETUPF	8055851	I	1	\$0.00	\$56.04	\$56.04	1.2	REVENUE
UGLABSETUPF	8055853	I	1	\$0.00	\$56.04	\$56.04	1.2	REVENUE
UGLABSETUPF	8055818	I	1	\$0.00	\$56.04	\$56.04	1.2	REVENUE
UGLABSETUPF	8055826	I	1	\$0.00	\$56.04	\$56.04	1.2	REVENUE
UGLABSETUPF	8055803	I	1	\$0.00	\$56.04	\$56.04	1.2	REVENUE
UGLABSETUPF	8055874	I	1	\$0.00	\$56.04	\$56.04	1.2	REVENUE
UGLABSETUPF	8055847	I	1	\$0.00	\$56.04	\$56.04	1.2	REVENUE
UGLABSETUPF	8055860	I	1	\$0.00	\$56.04	\$56.04	1.2	REVENUE
UGLABSETUPF	8055821	I	1	\$0.00	\$56.04	\$56.04	1.2	REVENUE
UGLABSETUPF	8055880	I	1	\$0.00	\$56.04	\$56.04	1.2	REVENUE
UGLABSETUPF	8055820	I	1	\$0.00	\$56.04	\$56.04	1.2	REVENUE
UGLABSETUPF	8055861	I	1	\$0.00	\$56.04	\$56.04	1.2	REVENUE
UGLABSETUPF	8055805	I	1	\$0.00	\$56.04	\$56.04	1.2	REVENUE
UGLABSETUPF	8055788	I	1	\$0.00	\$56.04	\$56.04	1.2	REVENUE
UGLABSETUPF	8055866	I	1	\$0.00	\$56.04	\$56.04	1.2	REVENUE

Operating District: ST PETERSBURG
WR Type: ESTIM - ESTIMATE ONLY WORK REQUEST

Customer Name: 176 HIGH DENSITY SINGLE SERVICE U
Customer Address: 299 N 1ST AVE
 ST PETERSBURG, FL 33701-

Scheduled Start Date:

Customer #:

Requested Completion Date: 12/31/2011

WR Owner: ROBERT E MCCABE

WR Description:

UGLABSETUPF	8055859		1	\$.00	\$56.04	\$56.04	1.2	REVENUE
UGLABSETUPF	8055846		1	\$.00	\$56.04	\$56.04	1.2	REVENUE
UGLABSETUPF	8055795		1	\$.00	\$56.04	\$56.04	1.2	REVENUE
UGLABSETUPF	8055797		1	\$.00	\$56.04	\$56.04	1.2	REVENUE
UGLABSETUPF	8055828		1	\$.00	\$56.04	\$56.04	1.2	REVENUE
UGLABSETUPF	8055790		1	\$.00	\$56.04	\$56.04	1.2	REVENUE
UGLABSETUPF	8055801		1	\$.00	\$56.04	\$56.04	1.2	REVENUE
UGLABSETUPF	8055802		1	\$.00	\$56.04	\$56.04	1.2	REVENUE
UGLABSETUPF	8055810		1	\$.00	\$56.04	\$56.04	1.2	REVENUE
UGLABSETUPF	8055833		1	\$.00	\$56.04	\$56.04	1.2	REVENUE
FDTHR152WF	8055794		1	\$.00	\$4.20	\$4.20	.1	REVENUE
UGLABSETUPF	8055831		1	\$.00	\$56.04	\$56.04	1.2	REVENUE
UGLABSETUPF	8055832		1	\$.00	\$56.04	\$56.04	1.2	REVENUE
UGLABSETUPF	8055824		1	\$.00	\$56.04	\$56.04	1.2	REVENUE
UGLABSETUPF	8055868		1	\$.00	\$56.04	\$56.04	1.2	REVENUE
UGLABSETUPF	8055815		1	\$.00	\$56.04	\$56.04	1.2	REVENUE
UGLABSETUPF	8055848		1	\$.00	\$56.04	\$56.04	1.2	REVENUE
UGLABSETUPF	8055794		1	\$.00	\$56.04	\$56.04	1.2	REVENUE
UGLABSETUPF	8055878		1	\$.00	\$56.04	\$56.04	1.2	REVENUE
UGLABSETUPF	8055796		1	\$.00	\$56.04	\$56.04	1.2	REVENUE
UGLABSETUPF	8055823		1	\$.00	\$56.04	\$56.04	1.2	REVENUE
UGLABSETUPF	8055837		1	\$.00	\$56.04	\$56.04	1.2	REVENUE
UGLABSETUPF	8055807		1	\$.00	\$56.04	\$56.04	1.2	REVENUE
UGLABSETUPF	8055857		1	\$.00	\$56.04	\$56.04	1.2	REVENUE
UGLABSETUPF	8055864		1	\$.00	\$56.04	\$56.04	1.2	REVENUE
UGLABSETUPF	8055858		1	\$.00	\$56.04	\$56.04	1.2	REVENUE
UGLABSETUPF	8055856		1	\$.00	\$56.04	\$56.04	1.2	REVENUE
UGLABSETUPF	8055804		1	\$.00	\$56.04	\$56.04	1.2	REVENUE
UGLABSETUPF	8055876		1	\$.00	\$56.04	\$56.04	1.2	REVENUE
UGLABSETUPF	8055838		1	\$.00	\$56.04	\$56.04	1.2	REVENUE
UGLABSETUPF	8055806		1	\$.00	\$56.04	\$56.04	1.2	REVENUE
UGLABSETUPF	8055827		1	\$.00	\$56.04	\$56.04	1.2	REVENUE
UGLABSETUPF	8055792		1	\$.00	\$56.04	\$56.04	1.2	REVENUE
UGLABSETUPF	8055829		1	\$.00	\$56.04	\$56.04	1.2	REVENUE
UGLABSETUPF	8055844		1	\$.00	\$56.04	\$56.04	1.2	REVENUE
UGLABSETUPF	8055852		1	\$.00	\$56.04	\$56.04	1.2	REVENUE
UGLABSETUPF	8055800		1	\$.00	\$56.04	\$56.04	1.2	REVENUE
UGLABSETUPF	8055819		1	\$.00	\$56.04	\$56.04	1.2	REVENUE
UGLABSETUPF	8055822		1	\$.00	\$56.04	\$56.04	1.2	REVENUE
UGLABSETUPF	8055850		1	\$.00	\$56.04	\$56.04	1.2	REVENUE
UGLABSETUPF	8055871		1	\$.00	\$56.04	\$56.04	1.2	REVENUE
UGLABSETUPF	8055793		1	\$.00	\$56.04	\$56.04	1.2	REVENUE

Operating District: ST PETERSBURG
 WR Type: ESTIM - ESTIMATE ONLY WORK
 REQUEST

Customer Name: 176 HIGH DENSITY SINGLE SERVICE U
 Customer Address: 299 N 1ST AVE
 ST PETERSBURG, FL 33701-

Scheduled Start Date:

Customer #:

Requested Completion Date: 12/31/2011

WR Owner: ROBERT E MCCABE

WR Description:

UGLABSETUPF	8055863		1	\$.00	\$56.04	\$56.04	1.2	REVENUE
UGLABSETUPF	8056078		176	\$.00	\$9,863.04	\$9,863.04	211.2	REVENUE
FDTHR152WF	8055803		1	\$.00	\$4.20	\$4.20	.1	REVENUE
UGLABSETUPF	8055809		1	\$.00	\$56.04	\$56.04	1.2	REVENUE
UGLABSETUPF	8055862		1	\$.00	\$56.04	\$56.04	1.2	REVENUE
UGLABSETUPF	8055811		1	\$.00	\$56.04	\$56.04	1.2	REVENUE
UGLABSETUPF	8055842		1	\$.00	\$56.04	\$56.04	1.2	REVENUE
UGLABSETUPF	8055872		1	\$.00	\$56.04	\$56.04	1.2	REVENUE
UGLABSETUPF	8055817		1	\$.00	\$56.04	\$56.04	1.2	REVENUE
UGLABSETUPF	8055808		1	\$.00	\$56.04	\$56.04	1.2	REVENUE
UGLABSETUPF	8055845		1	\$.00	\$56.04	\$56.04	1.2	REVENUE
UGLABSETUPF	8055879		1	\$.00	\$56.04	\$56.04	1.2	REVENUE
UGLABSETUPF	8055869		1	\$.00	\$56.04	\$56.04	1.2	REVENUE
UGLABSETUPF	8055789		1	\$.00	\$56.04	\$56.04	1.2	REVENUE
UGLABSETUPF	8055813		1	\$.00	\$56.04	\$56.04	1.2	REVENUE
UGLABSETUPF	8055841		1	\$.00	\$56.04	\$56.04	1.2	REVENUE
UGLABSETUPF	8055834		1	\$.00	\$56.04	\$56.04	1.2	REVENUE
UGLABSETUPF	8055849		1	\$.00	\$56.04	\$56.04	1.2	REVENUE
UGLABSETUPF	8055865		1	\$.00	\$56.04	\$56.04	1.2	REVENUE
UGLABSETUPF	8055825		1	\$.00	\$56.04	\$56.04	1.2	REVENUE
UGLABSETUPF	8055812		1	\$.00	\$56.04	\$56.04	1.2	REVENUE
UGLABSETUPF	8055830		1	\$.00	\$56.04	\$56.04	1.2	REVENUE
UGLABSETUPF	8055840		1	\$.00	\$56.04	\$56.04	1.2	REVENUE
UGLABSETUPF	8055873		1	\$.00	\$56.04	\$56.04	1.2	REVENUE
UGLABSETUPF	8055798		1	\$.00	\$56.04	\$56.04	1.2	REVENUE
UGLABSETUPF	8055854		1	\$.00	\$56.04	\$56.04	1.2	REVENUE
UGLABSETUPF	8055855		1	\$.00	\$56.04	\$56.04	1.2	REVENUE
UGLABSETUPF	8055870		1	\$.00	\$56.04	\$56.04	1.2	REVENUE
UG SEC COND								
WUR20TPXF	8055802		89	\$100.36	\$20.78	\$121.14	.5	REVENUE
WUR40TPXF	8055805		205	\$296.33	\$47.87	\$344.20	1.0	REVENUE
WUR40TPXF	8055807		184	\$265.98	\$42.96	\$308.94	.9	REVENUE
WUR20TPXF	8055792		70	\$78.94	\$16.35	\$95.28	.4	REVENUE
WUR20TPXF	8055794		132	\$148.85	\$30.82	\$179.67	.7	REVENUE
WUR20TPXF	8055798		132	\$148.85	\$30.82	\$179.67	.7	REVENUE
WUR20TPXF	8055801		75	\$84.58	\$17.51	\$102.09	.4	REVENUE
WUR40TPXF	8055801		183	\$264.53	\$42.73	\$307.26	.9	REVENUE
WUR20TPXF	8055802		130	\$146.60	\$30.36	\$176.95	.7	REVENUE
WUR40TPXF	8055804		177	\$255.86	\$41.33	\$297.19	.9	REVENUE
WUR20TPXF	8055807		72	\$81.19	\$16.81	\$98.00	.4	REVENUE
WUR20TPXF	8055794		146	\$164.64	\$34.09	\$198.73	.7	REVENUE
WUR20TPXF	8055795		75	\$84.58	\$17.51	\$102.09	.4	REVENUE

Operating District: ST PETERSBURG
WR Type: ESTIM - ESTIMATE ONLY WORK REQUEST

Customer Name: 176 HIGH DENSITY SINGLE SERVICE U
Customer Address: 299 N 1ST AVE
 ST PETERSBURG, FL 33701-

Scheduled Start Date:

Customer #:

Requested Completion Date: 12/31/2011

WR Owner: ROBERT E MCCABE

WR Description:

WUR20TPXF	8055795	I	179	\$201.85	\$41.80	\$243.65	.9	REVENUE
WUR20TPXF	8055799	I	130	\$146.60	\$30.36	\$176.95	.7	REVENUE
WUR20TPXF	8055801	I	130	\$146.60	\$30.36	\$176.95	.7	REVENUE
WUR20TPXF	8055804	I	124	\$139.83	\$28.95	\$168.79	.6	REVENUE
WUR40TPXF	8055804	I	172	\$248.63	\$40.16	\$288.79	.9	REVENUE
WUR20TPXF	8055788	I	124	\$139.83	\$28.95	\$168.79	.6	REVENUE
WUR350TPXF	8055792	I	232	\$580.17	\$54.17	\$634.34	1.2	REVENUE
WUR20TPXF	8055794	I	129	\$145.47	\$30.12	\$175.59	.7	REVENUE
WUR20TPXF	8055796	I	139	\$156.75	\$32.46	\$189.20	.7	REVENUE
WUR20TPXF	8055799	I	121	\$136.45	\$28.25	\$164.70	.6	REVENUE
WUR20TPXF	8055800	I	128	\$144.34	\$29.89	\$174.23	.6	REVENUE
WUR40TPXF	8055806	I	169	\$244.29	\$39.46	\$283.75	.9	REVENUE
WUR20TPXF	8055788	I	79	\$89.09	\$18.45	\$107.53	.4	REVENUE
WUR20TPXF	8055793	I	123	\$138.70	\$28.72	\$167.42	.6	REVENUE
WUR20TPXF	8055798	I	122	\$137.58	\$28.49	\$166.06	.6	REVENUE
WUR40TPXF	8055798	I	180	\$260.19	\$42.03	\$302.22	.9	REVENUE
WUR20TPXF	8055801	I	130	\$146.60	\$30.36	\$176.95	.7	REVENUE
WUR20TPXF	8055806	I	124	\$139.83	\$28.95	\$168.79	.6	REVENUE
WUR40TPXF	8055807	I	169	\$244.29	\$39.46	\$283.75	.9	REVENUE
WUR40TPXF	8055792	I	173	\$250.08	\$40.40	\$290.47	.9	REVENUE
WUR20TPXF	8055793	I	81	\$91.34	\$18.91	\$110.25	.4	REVENUE
WUR20TPXF	8055795	I	125	\$140.96	\$29.19	\$170.15	.6	REVENUE
WUR20TPXF	8055795	I	68	\$76.68	\$15.88	\$92.56	.3	REVENUE
WUR40TPXF	8055798	I	171	\$247.18	\$39.93	\$287.11	.9	REVENUE
WUR20TPXF	8055800	I	137	\$154.49	\$31.99	\$186.48	.7	REVENUE
WUR20TPXF	8055802	I	127	\$143.21	\$29.65	\$172.87	.6	REVENUE
WUR20TPXF	8055802	I	73	\$82.32	\$17.05	\$99.37	.4	REVENUE
WUR20TPXF	8055804	I	68	\$76.68	\$15.88	\$92.56	.3	REVENUE
WUR40TPXF	8055806	I	176	\$254.41	\$41.10	\$295.51	.9	REVENUE
WUR20TPXF	8055806	I	72	\$81.19	\$16.81	\$98.00	.4	REVENUE
WUR20TPXF	8055806	I	118	\$133.07	\$27.55	\$160.62	.6	REVENUE
WUR20TPXF	8055807	I	118	\$133.07	\$27.55	\$160.62	.6	REVENUE
WUS40TPXF	8056076	I	110	\$159.01	\$25.69	\$184.69	.6	REVENUE
WUR20TPXF	8055792	I	121	\$136.45	\$28.25	\$164.70	.6	REVENUE
WUR20TPXF	8055793	I	117	\$131.94	\$27.32	\$159.26	.6	REVENUE
WUR20TPXF	8055795	I	167	\$188.32	\$38.99	\$227.32	.8	REVENUE
WUR20TPXF	8055796	I	153	\$172.53	\$35.73	\$208.26	.8	REVENUE
WUR20TPXF	8055797	I	232	\$261.62	\$54.17	\$315.79	1.2	REVENUE
WUR40TPXF	8055797	I	213	\$307.90	\$49.74	\$357.63	1.1	REVENUE
WUR40TPXF	8055797	I	117	\$169.13	\$27.32	\$196.45	.6	REVENUE
WUR20TPXF	8055800	I	118	\$133.07	\$27.55	\$160.62	.6	REVENUE
WUR20TPXF	8055800	I	82	\$92.47	\$19.15	\$111.62	.4	REVENUE

Operating District: ST PETERSBURG
WR Type: ESTIM - ESTIMATE ONLY WORK REQUEST

Customer Name: 176 HIGH DENSITY SINGLE SERVICE U
Customer Address: 299 N 1ST AVE
ST PETERSBURG, FL 33701-

Scheduled Start Date:

Customer #:

Requested Completion Date: 12/31/2011

WR Owner: ROBERT E MCCABE

WR Description:

WUR20TPXF	8055805		72	\$81.19	\$16.81	\$98.00	.4	REVENUE
WUR20TPXF	8055807		113	\$127.43	\$26.39	\$153.81	.6	REVENUE
WUR20TPXF	8055803		154	\$173.66	\$35.96	\$209.62	.8	REVENUE
WUR20TPXF	8055788		170	\$191.70	\$39.70	\$231.40	.9	REVENUE
WUR40TPXF	8055792		122	\$176.35	\$28.49	\$204.84	.6	REVENUE
WUR20TPXF	8055795		133	\$149.98	\$31.06	\$181.04	.7	REVENUE
WUR20TPXF	8055796		188	\$212.00	\$43.90	\$255.90	.9	REVENUE
WUR20TPXF	8055800		122	\$137.58	\$28.49	\$166.06	.6	REVENUE
WUR20TPXF	8055801		130	\$146.60	\$30.36	\$176.95	.7	REVENUE
WUR20TPXF	8055803		154	\$173.66	\$35.96	\$209.62	.8	REVENUE
WUR20TPXF	8055804		129	\$145.47	\$30.12	\$175.59	.7	REVENUE
WUS20TPXF	8056076		9570	\$10,791.80	\$2,234.60	\$13,026.40	47.9	REVENUE
WUR20TPXF	8055802		126	\$142.09	\$29.42	\$171.51	.6	REVENUE
WUR20TPXF	8055788		72	\$81.19	\$16.81	\$98.00	.4	REVENUE
WUR20TPXF	8055788		125	\$140.96	\$29.19	\$170.15	.6	REVENUE
WUR20TPXF	8055793		133	\$149.98	\$31.06	\$181.04	.7	REVENUE
WUR20TPXF	8055793		122	\$137.58	\$28.49	\$166.06	.6	REVENUE
WUR20TPXF	8055796		153	\$172.53	\$35.73	\$208.26	.8	REVENUE
WUR20TPXF	8055797		87	\$98.11	\$20.31	\$118.42	.4	REVENUE
WUR20TPXF	8055797		115	\$129.68	\$26.85	\$156.53	.6	REVENUE
WUR20TPXF	8055798		69	\$77.81	\$16.11	\$93.92	.4	REVENUE
UGLABTAPSECF	8055857		1	\$0.00	\$14.01	\$14.01	.3	REVENUE
UGLABTAPSECF	8055814		1	\$0.00	\$14.01	\$14.01	.3	REVENUE
UGLABTAPSECF	8055789		1	\$0.00	\$14.01	\$14.01	.3	REVENUE
UGLABTAPSECF	8055822		1	\$0.00	\$14.01	\$14.01	.3	REVENUE
UGLABTAPSECF	8055826		1	\$0.00	\$14.01	\$14.01	.3	REVENUE
UGLABTAPSECF	8055860		1	\$0.00	\$14.01	\$14.01	.3	REVENUE
UGLABTAPSECF	8055854		1	\$0.00	\$14.01	\$14.01	.3	REVENUE
UGLABTAPSECF	8055845		1	\$0.00	\$14.01	\$14.01	.3	REVENUE
UGLABTAPSECF	8055871		1	\$0.00	\$14.01	\$14.01	.3	REVENUE
UGLABTAPSECF	8055802		5	\$0.00	\$70.05	\$70.05	1.5	REVENUE
UGLABTAPSECF	8055855		1	\$0.00	\$14.01	\$14.01	.3	REVENUE
UGLABTAPSECF	8055797		5	\$0.00	\$70.05	\$70.05	1.5	REVENUE
UGLABTAPSECF	8055838		1	\$0.00	\$14.01	\$14.01	.3	REVENUE
UGLABTAPSECF	8055817		1	\$0.00	\$14.01	\$14.01	.3	REVENUE
UGLABTAPSECF	8055799		2	\$0.00	\$28.02	\$28.02	.6	REVENUE
UGLABTAPSECF	8055809		1	\$0.00	\$14.01	\$14.01	.3	REVENUE
UGLABTAPSECF	8055862		1	\$0.00	\$14.01	\$14.01	.3	REVENUE
UGLABTAPSECF	8055828		1	\$0.00	\$14.01	\$14.01	.3	REVENUE
UGLABTAPSECF	8055853		1	\$0.00	\$14.01	\$14.01	.3	REVENUE
UGLABTAPSECF	8055840		1	\$0.00	\$14.01	\$14.01	.3	REVENUE
UGLABTAPSECF	8056076		176	\$0.00	\$2,465.76	\$2,465.76	52.8	REVENUE

Operating District: ST PETERSBURG
WR Type: ESTIM - ESTIMATE ONLY WORK REQUEST

Customer Name: 176 HIGH DENSITY SINGLE SERVICE U
Customer Address: 299 N 1ST AVE
 ST PETERSBURG, FL 33701-

Scheduled Start Date:

Customer #:

Requested Completion Date: 12/31/2011

WR Owner: ROBERT E MCCABE

WR Description:

UGLABTAPSECF	8055858	I	1	\$.00	\$14.01	\$14.01	.3	REVENUE
UGLABTAPSECF	8055804	I	5	\$.00	\$70.05	\$70.05	1.5	REVENUE
UGLABTAPSECF	8055792	I	5	\$.00	\$70.05	\$70.05	1.5	REVENUE
UGLABTAPSECF	8055812	I	1	\$.00	\$14.01	\$14.01	.3	REVENUE
UGLABTAPSECF	8055839	I	1	\$.00	\$14.01	\$14.01	.3	REVENUE
UGLABTAPSECF	8055819	I	1	\$.00	\$14.01	\$14.01	.3	REVENUE
UGLABTAPSECF	8055851	I	1	\$.00	\$14.01	\$14.01	.3	REVENUE
UGLABTAPSECF	8055856	I	1	\$.00	\$14.01	\$14.01	.3	REVENUE
UGLABTAPSECF	8055827	I	1	\$.00	\$14.01	\$14.01	.3	REVENUE
UGLABTAPSECF	8055876	I	1	\$.00	\$14.01	\$14.01	.3	REVENUE
UGLABTAPSECF	8055869	I	1	\$.00	\$14.01	\$14.01	.3	REVENUE
UGLABTAPSECF	8055852	I	1	\$.00	\$14.01	\$14.01	.3	REVENUE
UGLABTAPSECF	8055864	I	1	\$.00	\$14.01	\$14.01	.3	REVENUE
UGLABTAPSECF	8055825	I	1	\$.00	\$14.01	\$14.01	.3	REVENUE
UGLABTAPSECF	8055863	I	1	\$.00	\$14.01	\$14.01	.3	REVENUE
UGLABTAPSECF	8055872	I	1	\$.00	\$14.01	\$14.01	.3	REVENUE
UGLABTAPSECF	8055815	I	1	\$.00	\$14.01	\$14.01	.3	REVENUE
UGLABTAPSECF	8055847	I	1	\$.00	\$14.01	\$14.01	.3	REVENUE
UGLABTAPSECF	8055824	I	1	\$.00	\$14.01	\$14.01	.3	REVENUE
UGLABTAPSECF	8055808	I	1	\$.00	\$14.01	\$14.01	.3	REVENUE
UGLABTAPSECF	8055800	I	5	\$.00	\$70.05	\$70.05	1.5	REVENUE
UGLABTAPSECF	8055841	I	1	\$.00	\$14.01	\$14.01	.3	REVENUE
UGLABTAPSECF	8055796	I	4	\$.00	\$56.04	\$56.04	1.2	REVENUE
UGLABTAPSECF	8055831	I	1	\$.00	\$14.01	\$14.01	.3	REVENUE
UGLABTAPSECF	8055880	I	1	\$.00	\$14.01	\$14.01	.3	REVENUE
UGLABTAPSECF	8055861	I	1	\$.00	\$14.01	\$14.01	.3	REVENUE
UGLABTAPSECF	8055801	I	5	\$.00	\$70.05	\$70.05	1.5	REVENUE
UGLABTAPSECF	8055835	I	1	\$.00	\$14.01	\$14.01	.3	REVENUE
UGLABTAPSECF	8055821	I	1	\$.00	\$14.01	\$14.01	.3	REVENUE
UGLABTAPSECF	8055843	I	1	\$.00	\$14.01	\$14.01	.3	REVENUE
UGLABTAPSECF	8055807	I	5	\$.00	\$70.05	\$70.05	1.5	REVENUE
UGLABTAPSECF	8055868	I	1	\$.00	\$14.01	\$14.01	.3	REVENUE
UGLABTAPSECF	8055810	I	1	\$.00	\$14.01	\$14.01	.3	REVENUE
UGLABTAPSECF	8055790	I	1	\$.00	\$14.01	\$14.01	.3	REVENUE
UGLABTAPSECF	8055870	I	1	\$.00	\$14.01	\$14.01	.3	REVENUE
UGLABTAPSECF	8055878	I	1	\$.00	\$14.01	\$14.01	.3	REVENUE
UGLABTAPSECF	8055830	I	1	\$.00	\$14.01	\$14.01	.3	REVENUE
UGLABTAPSECF	8055833	I	1	\$.00	\$14.01	\$14.01	.3	REVENUE
UGLABTAPSECF	8055879	I	1	\$.00	\$14.01	\$14.01	.3	REVENUE
UGLABTAPSECF	8055823	I	1	\$.00	\$14.01	\$14.01	.3	REVENUE
UGLABTAPSECF	8055816	I	1	\$.00	\$14.01	\$14.01	.3	REVENUE
UGLABTAPSECF	8055795	I	6	\$.00	\$84.06	\$84.06	1.8	REVENUE

Operating District: ST PETERSBURG
WR Type: ESTIM - ESTIMATE ONLY WORK REQUEST

Customer Name: 176 HIGH DENSITY SINGLE SERVICE U
Customer Address: 299 N 1ST AVE
ST PETERSBURG, FL 33701-

Scheduled Start Date:

Customer #:

Requested Completion Date: 12/31/2011

WR Owner: ROBERT E MCCABE

WR Description:

UGLABTAPSECF	8055867		1	\$0.00	\$14.01	\$14.01	.3	REVENUE
UGLABTAPSECF	8055836		1	\$0.00	\$14.01	\$14.01	.3	REVENUE
UGLABTAPSECF	8055834		1	\$0.00	\$14.01	\$14.01	.3	REVENUE
UGLABTAPSECF	8055806		5	\$0.00	\$70.05	\$70.05	1.5	REVENUE
UGLABTAPSECF	8055829		1	\$0.00	\$14.01	\$14.01	.3	REVENUE
UGLABTAPSECF	8055794		3	\$0.00	\$42.03	\$42.03	.9	REVENUE
UGLABTAPSECF	8055788		5	\$0.00	\$70.05	\$70.05	1.5	REVENUE
UGLABTAPSECF	8055818		1	\$0.00	\$14.01	\$14.01	.3	REVENUE
UGLABTAPSECF	8055811		1	\$0.00	\$14.01	\$14.01	.3	REVENUE
UGLABTAPSECF	8055842		1	\$0.00	\$14.01	\$14.01	.3	REVENUE
UGLABTAPSECF	8055793		5	\$0.00	\$70.05	\$70.05	1.5	REVENUE
UGLABTAPSECF	8055805		2	\$0.00	\$28.02	\$28.02	.6	REVENUE
UGLABTAPSECF	8055873		1	\$0.00	\$14.01	\$14.01	.3	REVENUE
UGLABTAPSECF	8055846		1	\$0.00	\$14.01	\$14.01	.3	REVENUE
UGLABTAPSECF	8055874		1	\$0.00	\$14.01	\$14.01	.3	REVENUE
UGLABTAPSECF	8055820		1	\$0.00	\$14.01	\$14.01	.3	REVENUE
UGLABTAPSECF	8055813		1	\$0.00	\$14.01	\$14.01	.3	REVENUE
UGLABTAPSECF	8055798		5	\$0.00	\$70.05	\$70.05	1.5	REVENUE
UGLABTAPSECF	8055866		1	\$0.00	\$14.01	\$14.01	.3	REVENUE
UGLABTAPSECF	8055865		1	\$0.00	\$14.01	\$14.01	.3	REVENUE
UGLABTAPSECF	8055837		1	\$0.00	\$14.01	\$14.01	.3	REVENUE
UGLABTAPSECF	8055803		2	\$0.00	\$28.02	\$28.02	.6	REVENUE
UGLABTAPSECF	8055832		1	\$0.00	\$14.01	\$14.01	.3	REVENUE
UGLABTAPSECF	8055859		1	\$0.00	\$14.01	\$14.01	.3	REVENUE
UGLABTAPSECF	8055875		1	\$0.00	\$14.01	\$14.01	.3	REVENUE
UGLABTAPSECF	8055849		1	\$0.00	\$14.01	\$14.01	.3	REVENUE
UGLABTAPSECF	8055848		1	\$0.00	\$14.01	\$14.01	.3	REVENUE
UGLABTAPSECF	8055844		1	\$0.00	\$14.01	\$14.01	.3	REVENUE
UGLABTAPSECF	8055850		1	\$0.00	\$14.01	\$14.01	.3	REVENUE
UG TRANSFORMER								
TU50DL4121CF	8055801		1	\$2,159.56	\$60.71	\$2,220.27	1.3	REVENUE
TU50DL4121CF	8055788		1	\$2,159.56	\$60.71	\$2,220.27	1.3	REVENUE
TU50DL4121CF	8055794		1	\$2,159.56	\$60.71	\$2,220.27	1.3	REVENUE
TU50DL4121CF	8055792		1	\$2,159.56	\$60.71	\$2,220.27	1.3	REVENUE
TU50DL4121CF	8055793		1	\$2,159.56	\$60.71	\$2,220.27	1.3	REVENUE
TU50DL4121CF	8055804		1	\$2,159.56	\$60.71	\$2,220.27	1.3	REVENUE
TU50DL4121CF	8055796		1	\$2,159.56	\$60.71	\$2,220.27	1.3	REVENUE
TU50DL4121CF	8055802		1	\$2,159.56	\$60.71	\$2,220.27	1.3	REVENUE
TU50DL4121CF	8055807		1	\$2,159.56	\$60.71	\$2,220.27	1.3	REVENUE
TU50DL4121CF	8055797		1	\$2,159.56	\$60.71	\$2,220.27	1.3	REVENUE
TU50DL4121CF	8055799		1	\$2,159.56	\$60.71	\$2,220.27	1.3	REVENUE
TU50DL4121CF	8055803		1	\$2,159.56	\$60.71	\$2,220.27	1.3	REVENUE

Operating District: ST PETERSBURG
WR Type: ESTIM - ESTIMATE ONLY WORK REQUEST

Customer Name: 176 HIGH DENSITY SINGLE SERVICE U
Customer Address: 299 N 1ST AVE
 ST PETERSBURG, FL 33701-

Scheduled Start Date:

Customer #:

Requested Completion Date: 12/31/2011

WR Owner: ROBERT E MCCABE

WR Description:

TU50DL4121CF	8055798		1	\$2,159.56	\$60.71	\$2,220.27	1.3	REVENUE
TU50DL4121CF	8055800		1	\$2,159.56	\$60.71	\$2,220.27	1.3	REVENUE
TU50DL4121CF	8055795		1	\$2,159.56	\$60.71	\$2,220.27	1.3	REVENUE
TU50DL4121CF	8055805		1	\$2,159.56	\$60.71	\$2,220.27	1.3	REVENUE
TU50DL4121CF	8055806		1	\$2,159.56	\$60.71	\$2,220.27	1.3	REVENUE
TUAMUA1PDLF	8055804		1	\$0.00	\$200.81	\$200.81	4.3	REVENUE
TUAMUA1PDLF	8055802		1	\$0.00	\$200.81	\$200.81	4.3	REVENUE
TUAMUA1PDLF	8055803		1	\$0.00	\$200.81	\$200.81	4.3	REVENUE
TUAMUA1PDLF	8055800		1	\$0.00	\$200.81	\$200.81	4.3	REVENUE
TUAMUA1PDLF	8055795		1	\$0.00	\$200.81	\$200.81	4.3	REVENUE
TUAMUA1PDLF	8055807		1	\$0.00	\$200.81	\$200.81	4.3	REVENUE
TUAMUA1PDLF	8055792		1	\$0.00	\$200.81	\$200.81	4.3	REVENUE
TUAMUA1PDLF	8055794		1	\$0.00	\$200.81	\$200.81	4.3	REVENUE
TUAMUA1PDLF	8055805		1	\$0.00	\$200.81	\$200.81	4.3	REVENUE
TUAMUA1PDLF	8055806		1	\$0.00	\$200.81	\$200.81	4.3	REVENUE
TUAMUA1PDLF	8055788		1	\$0.00	\$200.81	\$200.81	4.3	REVENUE
TUAMUA1PDLF	8055796		1	\$0.00	\$200.81	\$200.81	4.3	REVENUE
TUAMUA1PDLF	8055798		1	\$0.00	\$200.81	\$200.81	4.3	REVENUE
TUAMUA1PDLF	8055797		1	\$0.00	\$200.81	\$200.81	4.3	REVENUE
TUAMUA1PDLF	8055793		1	\$0.00	\$200.81	\$200.81	4.3	REVENUE
TUAMUA1PDLF	8055799		1	\$0.00	\$200.81	\$200.81	4.3	REVENUE
TUAMUA1PDLF	8055801		1	\$0.00	\$200.81	\$200.81	4.3	REVENUE
Subtotal:				\$78,134.16	\$82,961.76	\$161,095.93	1,859.4	

Total Construction Cost

\$205,875.97

Total CIAC

Item	Material	Labor	Total
Service (2)	\$3,081.39	\$2,795.00	\$3,081.39
Primary	\$2,119.13	\$13,260.00	\$2,119.13
Secondary	\$4,528.46	\$4,367.62	\$4,528.46
Transformers	\$26,210.73	\$779.89	\$26,210.73
TRENCHING:			
Primary & Secondary	\$0.00	\$0.00	\$0.00
Service	\$0.00	\$0.00	\$0.00
POLES:			
	\$5,584.64	\$7,159.11	\$5,584.64
Subtotal(1)	\$41,524.36	\$28,361.61	\$69,885.97
Stores Handling(3)	\$3,376.28	\$0.00	\$3,376.28
Subtotal	\$44,900.63	\$28,361.61	\$73,262.25
Engineering(4)	\$0.00	\$5,469.59	\$5,469.59
Supervision(5)	\$0.00	\$6,557.20	\$6,557.20
Fleet(6)	\$0.00	\$4,895.21	\$4,895.21
TOTAL	\$44,900.63	\$45,283.61	\$90,184.25
Actual Material Cost(7)	\$47,289.64		

High Density Ganged
Overhead

Total Cost for 176 lots

Operating District: ST PETERSBURG
 WR Type: ESTIM - ESTIMATE ONLY WORK REQUEST

Customer Name: PSC 176 LOT GANG BASE OH COST
 Customer Address: 299 N 1ST AVE
 ST PETERSBURG, FL 33701-

Scheduled Start Date:

Customer #:

Requested Completion Date: 12/31/2011

WR Owner: ROBERT E MCCABE

WR Description:

Item	Total
DESIGN AND PROJ MGT PEF	\$5,469.59
FLEET - PEF	\$4,895.21
MANAGEMENT & SUPV - PEF	\$6,557.20
	<u>\$16,922.00</u>

CU ID	Facility ID	Action	Qty	Materials	Labor	Total	Labor Hrs	Work Type
FUSE								
TFUSE15CO100F	8054057		1	\$0.00	\$18.68	\$18.68	.4	REVENUE
FUSE15CO100F	8054057		5	\$0.00	\$93.40	\$93.40	2.0	REVENUE
TFUSE15CO100F	8054057		11	\$0.00	\$205.48	\$205.48	4.4	REVENUE
TFUSE15CO100F	8054057		2	\$0.00	\$37.36	\$37.36	.8	REVENUE
GROUNDING								
GOWE6F	8054057		14	\$0.00	\$457.66	\$457.66	9.8	REVENUE
GAR4F	8054057		14	\$0.00	\$457.66	\$457.66	9.8	REVENUE
GUY								
ANRS101283EF	8054057		14	\$732.04	\$196.14	\$928.18	4.2	REVENUE
ANRS81553EF	8054057		2	\$50.39	\$28.02	\$78.41	.6	REVENUE
ANRS81553EF	8054057		7	\$176.38	\$98.07	\$274.45	2.1	REVENUE
GUYD516F	8054057		2	\$0.00	\$28.02	\$28.02	.6	REVENUE
GUYD516F	8054057		14	\$0.00	\$196.14	\$196.14	4.2	REVENUE
GUYGUARDF	8054057		28	\$0.00	\$78.46	\$78.46	1.7	REVENUE
FBGL78F	8054057		14	\$0.00	\$39.23	\$39.23	.8	REVENUE
GUYGUARDF	8054057		7	\$0.00	\$19.61	\$19.61	.4	REVENUE
FBGL78F	8054057		2	\$0.00	\$5.60	\$5.60	.1	REVENUE
GUYD516F	8054057		14	\$0.00	\$196.14	\$196.14	4.2	REVENUE
GUYGUARDF	8054057		4	\$0.00	\$11.21	\$11.21	.2	REVENUE
GUYD516F	8054057		7	\$0.00	\$98.07	\$98.07	2.1	REVENUE
MISC								
KW50N2F	8054057		14	\$0.00	\$65.38	\$65.38	1.4	REVENUE
KW5010F	8054057		24	\$0.00	\$112.08	\$112.08	2.4	REVENUE
KW7910F	8054057		1	\$0.00	\$4.67	\$4.67	.1	REVENUE
KW5040F	8054057		40	\$0.00	\$186.80	\$186.80	4.0	REVENUE
KHLC40N6F	8054057		5	\$0.00	\$46.70	\$46.70	1.0	REVENUE
OH MISC								
AR10AAACF	8054057		1	\$7.27	\$9.34	\$16.61	.2	REVENUE
SLGRIP10AAACF	8054057		4	\$30.49	\$37.36	\$67.85	.8	REVENUE
SLGRIP10AAACF	8054057		2	\$15.24	\$18.68	\$33.92	.4	REVENUE
TRCLAMP10AAACF	8054057		1	\$28.76	\$9.34	\$38.10	.2	REVENUE
ISSTUDBOLT5812F	8054057		1	\$0.00	\$9.34	\$9.34	.2	REVENUE
SERCLMPN2ALF	8054057		9	\$0.00	\$84.06	\$84.06	1.8	REVENUE
DECLMP10AAACF	8054057		23	\$0.00	\$214.82	\$214.82	4.6	REVENUE

Operating District: ST PETERSBURG
WR Type: ESTIM - ESTIMATE ONLY WORK REQUEST

Customer Name: PSC 176 LOT GANG BASE OH COST
Customer Address: 299 N 1ST AVE
 ST PETERSBURG, FL 33701-

Scheduled Start Date:
Customer #:
Requested Completion Date: 12/31/2011

WR Owner: ROBERT E MCCABE

WR Description:

NEUSPTIE10ALF	8054057	I	6	\$.00	\$56.04	\$56.04	1.2	REVENUE
SERCLMP40ALF	8054057	I	32	\$.00	\$298.88	\$298.88	6.4	REVENUE
ISGAINGRIDF	8054057	I	2	\$.00	\$18.68	\$18.68	.4	REVENUE
ISEYEBOLT5812F	8054057	I	6	\$.00	\$56.04	\$56.04	1.2	REVENUE
SERCLMP40ALF	8054057	I	17	\$.00	\$158.78	\$158.78	3.4	REVENUE
SERCLMP10ALF	8054057	I	10	\$.00	\$93.40	\$93.40	2.0	REVENUE
IDES25PF	8054057	I	4	\$.00	\$112.08	\$112.08	2.4	REVENUE
ISGAINGRIDF	8054057	I	4	\$.00	\$37.36	\$37.36	.8	REVENUE
ISEYENUT58F	8054057	I	20	\$.00	\$186.80	\$186.80	4.0	REVENUE
DECLMP10AAACF	8054057	I	14	\$.00	\$130.76	\$130.76	2.8	REVENUE
ISGAINGRIDF	8054057	I	12	\$.00	\$112.08	\$112.08	2.4	REVENUE
SDEMSPNCLMPF	8054057	I	4	\$.00	\$37.36	\$37.36	.8	REVENUE
BKTCOLASNGSTLF	8054057	I	11	\$.00	\$154.11	\$154.11	3.3	REVENUE
SDEMASTCLMPLGF	8054057	I	17	\$.00	\$158.78	\$158.78	3.4	REVENUE
SERCLMP10ALF	8054057	I	36	\$.00	\$336.24	\$336.24	7.2	REVENUE
IDES25PF	8054057	I	14	\$.00	\$392.28	\$392.28	8.4	REVENUE
SERCLMPN2ALF	8054057	I	2	\$.00	\$18.68	\$18.68	.4	REVENUE
SERCLMP10ALF	8054057	I	37	\$.00	\$345.58	\$345.58	7.4	REVENUE
SERCLMPN2ALF	8054057	I	9	\$.00	\$84.06	\$84.06	1.8	REVENUE
ISSTUDBOLT5812F	8054057	I	12	\$.00	\$112.08	\$112.08	2.4	REVENUE
ISPLF	8054057	I	6	\$.00	\$168.12	\$168.12	3.6	REVENUE
BKTCOLASNGSTLF	8054057	I	5	\$.00	\$70.05	\$70.05	1.5	REVENUE
DECLMP10AAACF	8054057	I	4	\$.00	\$37.36	\$37.36	.8	REVENUE
ISSTUDBOLT5812F	8054057	I	19	\$.00	\$177.46	\$177.46	3.8	REVENUE
NSSB12F	8054057	I	6	\$.00	\$56.04	\$56.04	1.2	REVENUE
BKTCOLASNGSTLF	8054057	I	1	\$.00	\$14.01	\$14.01	.3	REVENUE
SERCLMP40ALF	8054057	I	17	\$.00	\$158.78	\$158.78	3.4	REVENUE
NEUMESCLMP10ALF	8054057	I	8	\$.00	\$74.72	\$74.72	1.6	REVENUE
ISEYENUT58F	8054057	I	38	\$.00	\$354.92	\$354.92	7.6	REVENUE
ISSTUDBOLT5810F	8054057	I	4	\$.00	\$37.36	\$37.36	.8	REVENUE
BKTCOLASNGSTLF	8054057	I	2	\$.00	\$28.02	\$28.02	.6	REVENUE
SDEMASTCLMPSMF	8054057	I	45	\$.00	\$420.30	\$420.30	9.0	REVENUE
WGTRBUSHSNAPF	8054057	I	1	\$.00	\$9.34	\$9.34	.2	REVENUE
ISEYEBOLT5812F	8054057	I	14	\$.00	\$130.76	\$130.76	2.8	REVENUE
STIEF10ALF	8054057	I	19	\$.00	\$177.46	\$177.46	3.8	REVENUE
ISGAINGRIDF	8054057	I	1	\$.00	\$9.34	\$9.34	.2	REVENUE
ISEYEBOLT5812F	8054057	I	4	\$.00	\$37.36	\$37.36	.8	REVENUE
IHPTT15F	8054057	I	19	\$.00	\$532.38	\$532.38	11.4	REVENUE
ISSTUDBOLT5810F	8054057	I	2	\$.00	\$18.68	\$18.68	.4	REVENUE
DECLMP10AAACF	8054057	I	30	\$.00	\$280.20	\$280.20	6.0	REVENUE
SCLMP10AAACF	8054057	I	2	\$.00	\$18.68	\$18.68	.4	REVENUE
NEUDEGRIP10ALF	8054057	I	3	\$.00	\$28.02	\$28.02	.6	REVENUE

Operating District: ST PETERSBURG
 WR Type: ESTIM - ESTIMATE ONLY WORK REQUEST

 Customer Name: PSC 176 LOT GANG BASE OH COST
 Customer Address: 299 N 1ST AVE
 ST PETERSBURG, FL 33701-

Scheduled Start Date:

Customer #:

Requested Completion Date: 12/31/2011

WR Owner: ROBERT E MCCABE

WR Description:

DECLMP10AAACF	8054057	I	2	\$.00	\$18.68	\$18.68	.4	REVENUE
WGTRBUSHSNAPF	8054057	I	2	\$.00	\$18.68	\$18.68	.4	REVENUE
IHPTT15F	8054057	I	12	\$.00	\$336.24	\$336.24	7.2	REVENUE
STIEF10ALF	8054057	I	12	\$.00	\$112.08	\$112.08	2.4	REVENUE
IHPTT15F	8054057	I	4	\$.00	\$112.08	\$112.08	2.4	REVENUE
SDEMPNCLMPF	8054057	I	39	\$.00	\$364.26	\$364.26	7.8	REVENUE
ISEYEBOLT5812F	8054057	I	19	\$.00	\$177.46	\$177.46	3.8	REVENUE
ISEYEBOLT5812F	8054057	I	70	\$.00	\$653.80	\$653.80	14.0	REVENUE
IHPCLT15F	8054057	I	1	\$.00	\$28.02	\$28.02	.6	REVENUE
ISGAINGRIDF	8054057	I	19	\$.00	\$177.46	\$177.46	3.8	REVENUE
MIDSPANTAPF	8054057	I	2	\$.00	\$18.68	\$18.68	.4	REVENUE
WGTRBUSHSNAPF	8054057	I	11	\$.00	\$102.74	\$102.74	2.2	REVENUE
IHPTT15F	8054057	I	2	\$.00	\$56.04	\$56.04	1.2	REVENUE
OH PRIMARY COND								
WOP10AAACF	8054057	I	6130	\$1,239.26	\$2,862.71	\$4,101.97	61.3	REVENUE
OHBTLABSETUPF	8054057	I	123	\$.00	\$4,020.87	\$4,020.87	86.1	REVENUE
OH SEC COND								
WOC10AACARTPX	8054057	I	325	\$325.48	\$75.89	\$401.36	1.6	REVENUE
WOC40AACARTPX	8054057	I	3040	\$4,536.48	\$709.84	\$5,246.32	15.2	REVENUE
WOCN2AACTPX	8054057	I	60	\$34.71	\$14.01	\$48.72	.3	REVENUE
WOS40AACARTPX	8054057	I	770	\$1,149.04	\$359.59	\$1,508.63	7.7	REVENUE
WOSN2AACTPX	8054057	I	415	\$240.05	\$193.81	\$433.86	4.2	REVENUE
WOS10AACARTPX	8054057	I	1940	\$1,942.84	\$905.98	\$2,848.82	19.4	REVENUE
OH TRANSFORMER								
TFO50SM12CF	8054057	I	1	\$1,363.52	\$51.37	\$1,414.89	1.1	REVENUE
TFO75DTM12CF	8054057	I	11	\$21,888.70	\$616.44	\$22,505.14	13.2	REVENUE
TFO100DTM12CF	8054057	I	2	\$5,089.66	\$112.08	\$5,201.74	2.4	REVENUE
TOASL40AWSTEMF	8054057	I	3	\$11.60	\$12.61	\$24.21	.3	REVENUE
TOAMALGF	8054057	I	2	\$.00	\$9.34	\$9.34	.2	REVENUE
TOAPLPRIRISERSF	8054057	I	2	\$.00	\$8.41	\$8.41	.2	REVENUE
TOAMALGF	8054057	I	11	\$.00	\$51.37	\$51.37	1.1	REVENUE
TOASL500AWLUGF	8054057	I	33	\$.00	\$138.70	\$138.70	3.0	REVENUE
TOAPLPRIRISERSF	8054057	I	11	\$.00	\$46.23	\$46.23	1.0	REVENUE
TOAPLPRIRISERSF	8054057	I	1	\$.00	\$4.20	\$4.20	.1	REVENUE
TOASL500AWLUGF	8054057	I	6	\$.00	\$25.22	\$25.22	.5	REVENUE
TOAMAF	8054057	I	1	\$.00	\$4.67	\$4.67	.1	REVENUE
POLE								
P405F	8054057	I	5	\$922.59	\$467.00	\$1,389.59	10.0	REVENUE
P306F	8054057	I	21	\$1,973.77	\$1,961.40	\$3,935.17	42.0	REVENUE
P355F	8054057	I	30	\$3,142.37	\$2,802.00	\$5,944.37	60.0	REVENUE
OHLTLABSETUPF	8054057	I	59	\$.00	\$1,928.71	\$1,928.71	41.3	REVENUE
Subtotal:				\$44,900.63	\$28,361.61	\$73,262.25	607.3	

Operating District: ST PETERSBURG
WR Type: ESTIM - ESTIMATE ONLY WORK
REQUEST

Customer Name: PSC 176 LOT GANG BASE OH COST
Customer Address: 299 N 1ST AVE
ST PETERSBURG, FL 33701-

Scheduled Start Date:

Customer #:

Requested Completion Date: 12/31/2011

WR Owner: ROBERT E MCCABE

WR Description:

Total Construction Cost

\$90,184.25

Total CIAC

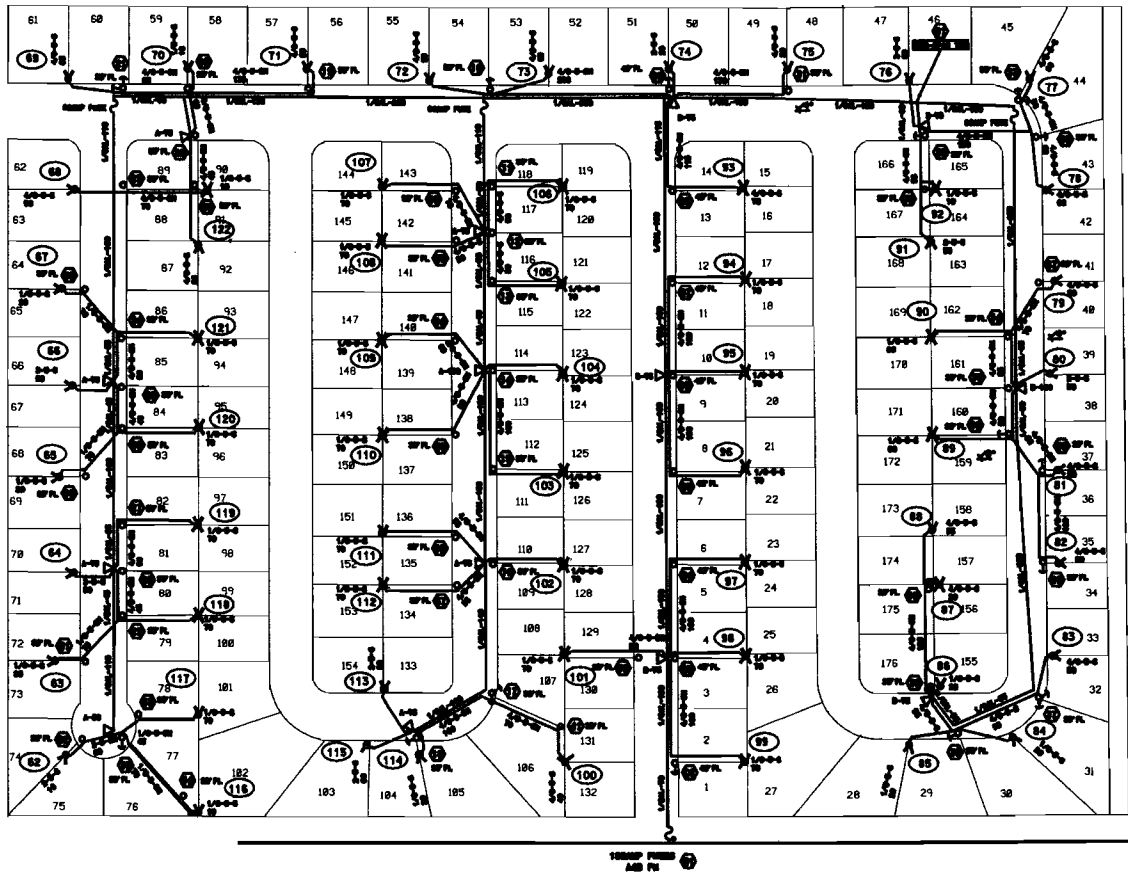

**PSC FILING PROJECT
TYPICAL MHP W/
GANGED METERS
(OVERHEAD DESIGN- 176 LOTS)**

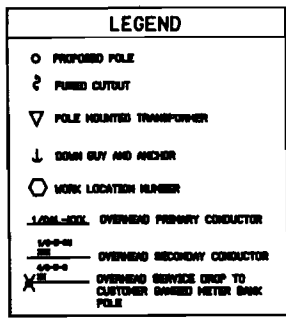

- THIS DESIGN REQUIRES:**
- 1-80 KVA, 11-75 KVA & 2-100 KVA POLE MOUNTED TRANSFORMERS
 - 8-40 FT, 30-55 FT & 21- 30 FT WOOD POLES
 - 3425 FT 1/0AL PRIMARY CONDUCTOR
 - 2525 FT 4/0 TFX SECONDARY CABLE
 - 325 FT 1/0 TFX SECONDARY CABLE
 - 80 FT 2 TFX SECONDARY CABLE
 - 625 FT 4/0 TFX SERVICE CABLE
 - 1900 FT 1/0 TFX SERVICE CABLE
 - 275 FT 2 TFX SERVICE CABLE
 - 3400 PRIMARY LINE FEET
 - 1400 SECONDARY LINE FEET

PSC FILING PROJECT
TYPICAL MHP W/
GANGED METERS

PSC FILING PROJECT
TYPICAL MHP W/
GANGED METERS

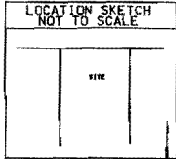
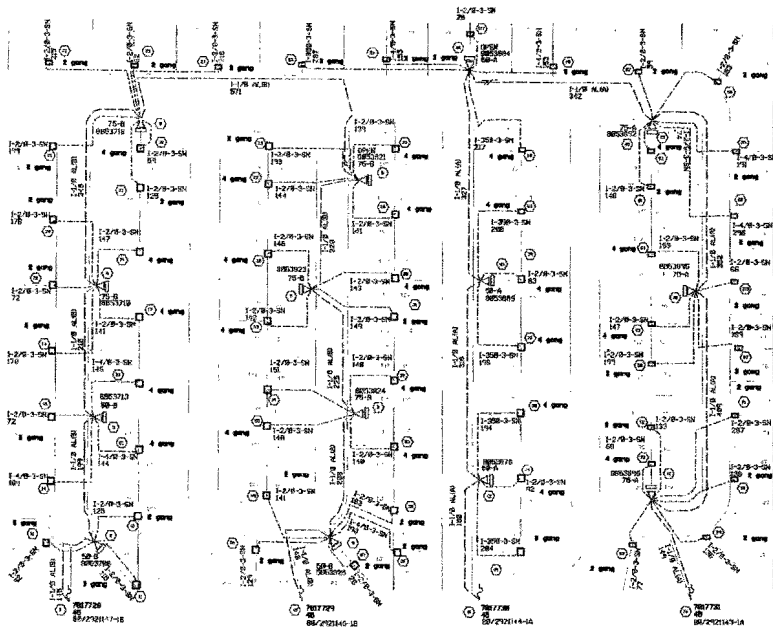

PRIMARY SCHEMATIC
UPSTREAM DEVICE
1645686
UG_TRANSFORMER

PSC FILING PROJECT
TYPICAL MHP W/
GANGED METERS
HIGH DENSITY *UG*

NOTES
CLASS 3 MOBILE HOMES
WITH 3.5 TON A/C
7.9 KVA PER LOT
CUSTOMER OWNED METER PEDESTALS
8 # 75 KVA TRANSFORMERS
6 # 50 KVA TRANSFORMERS
14 - 900 KVA TOTAL
4782 FT PRIMARY CABLE 1/0
1371 FT 350-350-4/0 AL DIRECT BURIED
SERVICE CABLE TO CUSTOMER OWNED
METER PEDESTALS
1522 FT 4/0-4/0-2/0 AL DIRECT BURIED
SERVICE CABLE TO CUSTOMER OWNED
METER PEDESTALS
6729 FT 2/0-2/0-2 AL DIRECT BURIED
SERVICE CABLE TO CUSTOMER OWNED
METER PEDESTALS
WIRE LENGTHS INCLUDE 10% MAKEUP
4347 FT PRIMARY TRENCH
4510 FT SERVICE TRENCH

LEGEND
● TERMINAL PILE
~ FIXED CUTOFF
▶ PAD MOUNT TRANSFORMER
□ CUSTOMER OWNED TWO, THREE, OR FOUR
GANGED METER PEDESTAL AS NOTED
--- PRIMARY CABLE
--- SECONDARY CABLE
○ WORK LOCATION MARKER

ALL WORK SHALL BE DONE IN ACCORDANCE WITH THE
LATEST EDITIONS OF THE NATIONAL ELECTRICAL CODE (NEC) AND
THE FLORIDA ELECTRICAL CODE (FEC).
INSTALLER'S SIGNATURE: _____ DATE: _____

UC: 8665621
REC: _____
SL: _____
TA: _____

PROJECT FILING PROJECT TYPICAL MHP W/ GANGED METERS REVISED BY: _____ DATE: _____	APPROVED BY: _____ DATE: _____	DATE: _____	SCALE: _____
---	-----------------------------------	-------------	--------------

Item	Material	Labor	Total
Service (2)	\$12,178.26	\$6,687.21	\$12,178.26
Primary	\$10,689.29	\$10,575.45	\$10,689.29
Secondary	\$0.00	\$0.00	\$0.00
Transformers	\$30,837.28	\$849.94	\$30,837.28
TRENCHING:			
Primary & Secondary	\$0.00	\$9,093.92	\$9,093.92
Service	\$0.00	\$9,612.74	\$9,612.74
POLES:	\$0.00	\$457.66	\$0.00
Subtotal(1)	\$53,704.83	\$37,276.92	\$90,981.75
Stores Handling(3)	\$4,366.65	\$0.00	\$4,366.65
Subtotal	\$58,071.49	\$37,276.92	\$95,348.41
Engineering(4)	\$0.00	\$6,504.14	\$6,504.14
Supervision(5)	\$0.00	\$8,618.42	\$8,618.42
Fleet(6)	\$0.00	\$6,434.00	\$6,434.00
TOTAL	\$58,071.49	\$58,833.47	\$116,904.96
Actual Material Cost(7)	\$52,683.49		

High Density Ganged
 Underground
 Total cost for 176 lots

Operating District: ST PETERSBURG
WR Type: ESTIM - ESTIMATE ONLY WORK REQUEST

Customer Name: PSC 176 LOT UG GANGED BASE SUBD
Customer Address: 299 N 1ST AVE
ST PETERSBURG, FL 33701-

Scheduled Start Date:

Customer #:

Requested Completion Date: 12/31/2011

WR Owner: ROBERT E MCCABE

WR Description:

Item	Total
DESIGN AND PROJ MGT PEF	\$6,504.85
FLEET - PEF	\$6,435.69
MANAGEMENT & SUPV - PEF	\$8,620.69
	<u>\$21,561.22</u>

CU ID	Facility ID	Action	Qty	Materials	Labor	Total	Labor Hrs	Work Type
CONDUIT								
CABGRP1X125F	2921144	I	1	\$.00	\$4.67	\$4.67	.1	REVENUE
CRIS1UGPVC225WF	2921144	I	3	\$.00	\$56.04	\$56.04	1.2	REVENUE
CABGRP1X125F	2921147	I	1	\$.00	\$4.67	\$4.67	.1	REVENUE
CRIS1UGPVC225WF	2921147	I	3	\$.00	\$56.04	\$56.04	1.2	REVENUE
CRIS1UGPVC225WF	2921146	I	3	\$.00	\$56.04	\$56.04	1.2	REVENUE
CABGRP1X125F	2921143	I	1	\$.00	\$4.67	\$4.67	.1	REVENUE
CRIS1UGPVC225WF	2921143	I	3	\$.00	\$56.04	\$56.04	1.2	REVENUE
CABGRP1X125F	2921146	I	1	\$.00	\$4.67	\$4.67	.1	REVENUE
FUSE								
FUSE15CO100F	2921147	I	1	\$.00	\$18.68	\$18.68	.4	REVENUE
FUSE15CO100F	2921143	I	1	\$.00	\$18.68	\$18.68	.4	REVENUE
FUSE15CO100F	2921146	I	1	\$.00	\$18.68	\$18.68	.4	REVENUE
FUSE15CO100F	2921144	I	1	\$.00	\$18.68	\$18.68	.4	REVENUE
GROUNDING								
GUP1E4F	8053716	I	1	\$.00	\$32.69	\$32.69	.7	REVENUE
GUP1E4F	8053825	I	1	\$.00	\$32.69	\$32.69	.7	REVENUE
GUAR2F	8053708	I	1	\$.00	\$32.69	\$32.69	.7	REVENUE
GAR4F	2921143	I	1	\$.00	\$32.69	\$32.69	.7	REVENUE
GUP1E4F	8053710	I	1	\$.00	\$32.69	\$32.69	.7	REVENUE
GUAR2F	8053876	I	1	\$.00	\$32.69	\$32.69	.7	REVENUE
GUP1E4F	8053821	I	1	\$.00	\$32.69	\$32.69	.7	REVENUE
GUP1E4F	8053892	I	1	\$.00	\$32.69	\$32.69	.7	REVENUE
GUAR2F	8053895	I	1	\$.00	\$32.69	\$32.69	.7	REVENUE
GUAR2F	8053896	I	1	\$.00	\$32.69	\$32.69	.7	REVENUE
GUP1E4F	8053713	I	1	\$.00	\$32.69	\$32.69	.7	REVENUE
GOWE6F	2921143	I	1	\$.00	\$32.69	\$32.69	.7	REVENUE
GUAR2F	8053710	I	1	\$.00	\$32.69	\$32.69	.7	REVENUE
GUAR2F	8053825	I	1	\$.00	\$32.69	\$32.69	.7	REVENUE
GOWE6F	2921146	I	1	\$.00	\$32.69	\$32.69	.7	REVENUE
GUAR2F	8053892	I	1	\$.00	\$32.69	\$32.69	.7	REVENUE
GAR4F	2921146	I	1	\$.00	\$32.69	\$32.69	.7	REVENUE
GUAR4F	8053884	I	1	\$.00	\$32.69	\$32.69	.7	REVENUE
GUAR2F	8053823	I	1	\$.00	\$32.69	\$32.69	.7	REVENUE

Operating District: ST PETERSBURG
WR Type: ESTIM - ESTIMATE ONLY WORK REQUEST

Customer Name: PSC 176 LOT UG GANGED BASE SUBD
Customer Address: 299 N 1ST AVE
ST PETERSBURG, FL 33701-

Scheduled Start Date:

Customer #:

Requested Completion Date: 12/31/2011

WR Owner: ROBERT E MCCABE

WR Description:

GUAR2F	8053713		1	\$.00	\$32.69	\$32.69	.7	REVENUE
GUAR4F	8053821		1	\$.00	\$32.69	\$32.69	.7	REVENUE
GAR4F	2921144		1	\$.00	\$32.69	\$32.69	.7	REVENUE
GUP1E4F	8053876		1	\$.00	\$32.69	\$32.69	.7	REVENUE
GAR4F	2921147		1	\$.00	\$32.69	\$32.69	.7	REVENUE
GUP1E4F	8053708		1	\$.00	\$32.69	\$32.69	.7	REVENUE
GUP1E4F	8053880		1	\$.00	\$32.69	\$32.69	.7	REVENUE
GUP1E4F	8053824		1	\$.00	\$32.69	\$32.69	.7	REVENUE
GUP1E4F	8053895		1	\$.00	\$32.69	\$32.69	.7	REVENUE
GUAR2F	8053716		1	\$.00	\$32.69	\$32.69	.7	REVENUE
GUP1E4F	8053823		1	\$.00	\$32.69	\$32.69	.7	REVENUE
GUAR2F	8053824		1	\$.00	\$32.69	\$32.69	.7	REVENUE
GUP1E4F	8053896		1	\$.00	\$32.69	\$32.69	.7	REVENUE
GUP1E4F	8053884		1	\$.00	\$32.69	\$32.69	.7	REVENUE
GOWE6F	2921144		1	\$.00	\$32.69	\$32.69	.7	REVENUE
GOWE6F	2921147		1	\$.00	\$32.69	\$32.69	.7	REVENUE
GUAR2F	8053880		1	\$.00	\$32.69	\$32.69	.7	REVENUE
MISC								
KSTC10ALF	2921146		1	\$.00	\$9.34	\$9.34	.2	REVENUE
KXS586W40F	8053895		3	\$.00	\$28.02	\$28.02	.6	REVENUE
KXS586W40F	8053825		3	\$.00	\$28.02	\$28.02	.6	REVENUE
KXS586W40F	8053823		3	\$.00	\$28.02	\$28.02	.6	REVENUE
KXS586W40F	8053876		3	\$.00	\$28.02	\$28.02	.6	REVENUE
KXS586W40F	8053880		3	\$.00	\$28.02	\$28.02	.6	REVENUE
KXS586W40F	8053821		3	\$.00	\$28.02	\$28.02	.6	REVENUE
KHLC40N6F	2921143		1	\$.00	\$9.34	\$9.34	.2	REVENUE
KXS588W50F	8053716		3	\$.00	\$28.02	\$28.02	.6	REVENUE
KHLC40N6F	2921144		1	\$.00	\$9.34	\$9.34	.2	REVENUE
KXS586W40F	8053824		3	\$.00	\$28.02	\$28.02	.6	REVENUE
KSTC10ALF	2921143		1	\$.00	\$9.34	\$9.34	.2	REVENUE
KXS586W40F	8053708		3	\$.00	\$28.02	\$28.02	.6	REVENUE
KSTC10ALF	2921147		1	\$.00	\$9.34	\$9.34	.2	REVENUE
KSTC10ALF	2921144		1	\$.00	\$9.34	\$9.34	.2	REVENUE
KXS588W50F	8053896		3	\$.00	\$28.02	\$28.02	.6	REVENUE
KHLC40N6F	2921146		1	\$.00	\$9.34	\$9.34	.2	REVENUE
KXS586W40F	8053713		3	\$.00	\$28.02	\$28.02	.6	REVENUE
KXS588W50F	8053892		3	\$.00	\$28.02	\$28.02	.6	REVENUE
KHLC40N6F	2921147		1	\$.00	\$9.34	\$9.34	.2	REVENUE
KXS586W40F	8053710		3	\$.00	\$28.02	\$28.02	.6	REVENUE
KXS586W40F	8053884		3	\$.00	\$28.02	\$28.02	.6	REVENUE
OH MISC								
BKTCOLASNGSTLF	2921143		1	\$.00	\$14.01	\$14.01	.3	REVENUE

Operating District: ST PETERSBURG
 WR Type: ESTIM - ESTIMATE ONLY WORK REQUEST

Customer Name: PSC 176 LOT UG GANGED BASE SUBD
 Customer Address: 299 N 1ST AVE
 ST PETERSBURG, FL 33701-

Scheduled Start Date:

Customer #:

Requested Completion Date: 12/31/2011

WR Owner: ROBERT E MCCABE

WR Description:

BKTCOLASNGSTLF	2921147	I	1	\$.00	\$14.01	\$14.01	.3	REVENUE
IHPTT15F	2921144	I	1	\$.00	\$28.02	\$28.02	.6	REVENUE
IHPTT15F	2921143	I	1	\$.00	\$28.02	\$28.02	.6	REVENUE
IHPTT15F	2921146	I	1	\$.00	\$28.02	\$28.02	.6	REVENUE
BKTCOLASNGSTLF	2921144	I	1	\$.00	\$14.01	\$14.01	.3	REVENUE
BKTCOLASNGSTLF	2921146	I	1	\$.00	\$14.01	\$14.01	.3	REVENUE
IHPTT15F	2921147	I	2	\$.00	\$56.04	\$56.04	1.2	REVENUE
OH PRIMARY COND								
OHBTLABSETUPF	2921146	I	1	\$.00	\$32.69	\$32.69	.7	REVENUE
OHBTLABSETUPF	2921144	I	1	\$.00	\$32.69	\$32.69	.7	REVENUE
OHBTLABSETUPF	2921147	I	1	\$.00	\$32.69	\$32.69	.7	REVENUE
OHBTLABSETUPF	2921143	I	1	\$.00	\$32.69	\$32.69	.7	REVENUE
POLE								
OHLTLABSETUPF	8053716	I	1	\$.00	\$32.69	\$32.69	.7	REVENUE
OHLTLABSETUPF	8053884	I	1	\$.00	\$32.69	\$32.69	.7	REVENUE
OHLTLABSETUPF	8053708	I	1	\$.00	\$32.69	\$32.69	.7	REVENUE
OHLTLABSETUPF	8053821	I	1	\$.00	\$32.69	\$32.69	.7	REVENUE
OHLTLABSETUPF	8053876	I	1	\$.00	\$32.69	\$32.69	.7	REVENUE
OHLTLABSETUPF	8053713	I	1	\$.00	\$32.69	\$32.69	.7	REVENUE
OHLTLABSETUPF	8053895	I	1	\$.00	\$32.69	\$32.69	.7	REVENUE
OHLTLABSETUPF	8053824	I	1	\$.00	\$32.69	\$32.69	.7	REVENUE
OHLTLABSETUPF	8053710	I	1	\$.00	\$32.69	\$32.69	.7	REVENUE
OHLTLABSETUPF	8053825	I	1	\$.00	\$32.69	\$32.69	.7	REVENUE
OHLTLABSETUPF	8053896	I	1	\$.00	\$32.69	\$32.69	.7	REVENUE
OHLTLABSETUPF	8053823	I	1	\$.00	\$32.69	\$32.69	.7	REVENUE
OHLTLABSETUPF	8053880	I	1	\$.00	\$32.69	\$32.69	.7	REVENUE
OHLTLABSETUPF	8053892	I	1	\$.00	\$32.69	\$32.69	.7	REVENUE
STRUCTURE								
PAD1P40X45CF	8053713	I	1	\$78.74	\$107.41	\$186.15	2.3	REVENUE
PAD1P40X45CF	8053892	I	1	\$78.74	\$107.41	\$186.15	2.3	REVENUE
PAD1P40X45CF	8053708	I	1	\$78.74	\$107.41	\$186.15	2.3	REVENUE
PAD1P40X45CF	8053824	I	1	\$78.74	\$107.41	\$186.15	2.3	REVENUE
PAD1P40X45CF	8053895	I	1	\$78.74	\$107.41	\$186.15	2.3	REVENUE
PAD1P40X45CF	8053825	I	1	\$78.74	\$107.41	\$186.15	2.3	REVENUE
PAD1P40X45CF	8053884	I	1	\$78.74	\$107.41	\$186.15	2.3	REVENUE
PAD1P40X45CF	8053710	I	1	\$78.74	\$107.41	\$186.15	2.3	REVENUE
PAD1P40X45CF	8053716	I	1	\$78.74	\$107.41	\$186.15	2.3	REVENUE
PAD1P40X45CF	8053823	I	1	\$78.74	\$107.41	\$186.15	2.3	REVENUE
PAD1P40X45CF	8053896	I	1	\$78.74	\$107.41	\$186.15	2.3	REVENUE
PAD1P40X45CF	8053876	I	1	\$78.74	\$107.41	\$186.15	2.3	REVENUE
PAD1P40X45CF	8053880	I	1	\$78.74	\$107.41	\$186.15	2.3	REVENUE
PAD1P40X45CF	8053821	I	1	\$78.74	\$107.41	\$186.15	2.3	REVENUE

TRENCH AND BORE

Operating District: ST PETERSBURG
 WR Type: ESTIM - ESTIMATE ONLY WORK
 REQUEST

Customer Name: PSC 176 LOT UG GANGED BASE SUBD
 Customer Address: 299 N 1ST AVE
 ST PETERSBURG, FL 33701-

Scheduled Start Date:

Customer #:

Requested Completion Date: 12/31/2011

WR Owner: ROBERT E MCCABE

WR Description:

TBTRMF	8053710		63	\$.00	\$131.80	\$131.80	3.2	REVENUE
TBTRMF	8053896		149	\$.00	\$311.71	\$311.71	7.5	REVENUE
TBTRMF	8053895		58	\$.00	\$121.34	\$121.34	2.9	REVENUE
TBTRMF	8053880		66	\$.00	\$138.07	\$138.07	3.3	REVENUE
TBTRMF	8053708		115	\$.00	\$240.58	\$240.58	5.8	REVENUE
TBTRMF	8053825		37	\$.00	\$77.40	\$77.40	1.9	REVENUE
TBTRMF	8053823		63	\$.00	\$131.80	\$131.80	3.2	REVENUE
TBTRMF	8053892		67	\$.00	\$140.16	\$140.16	3.4	REVENUE
TBTRMF	2921144		180	\$.00	\$376.56	\$376.56	9.0	REVENUE
TBTRMF	8053896		133	\$.00	\$278.24	\$278.24	6.7	REVENUE
TBTRMF	8053708		31	\$.00	\$64.85	\$64.85	1.6	REVENUE
TBTRMF	8053825		54	\$.00	\$112.97	\$112.97	2.7	REVENUE
TBTRMF	8053825		20	\$.00	\$41.84	\$41.84	1.0	REVENUE
TBTRMF	8053896		70	\$.00	\$146.44	\$146.44	3.5	REVENUE
TBTRMF	8053821		141	\$.00	\$294.97	\$294.97	7.1	REVENUE
TBTRMF	8053824		72	\$.00	\$150.62	\$150.62	3.6	REVENUE
TBTRMF	8053876		64	\$.00	\$133.89	\$133.89	3.2	REVENUE
TBTRMF	8053716		571	\$.00	\$1,194.53	\$1,194.53	28.6	REVENUE
TBTRMF	8053895		409	\$.00	\$855.63	\$855.63	20.5	REVENUE
TBTRMF	8053821		220	\$.00	\$460.24	\$460.24	11.0	REVENUE
TBTRMF	8053710		72	\$.00	\$150.62	\$150.62	3.6	REVENUE
TBTRMF	8053716		125	\$.00	\$261.50	\$261.50	6.3	REVENUE
TBTRMF	8053824		148	\$.00	\$309.62	\$309.62	7.4	REVENUE
TBTRMF	8053880		83	\$.00	\$173.64	\$173.64	4.2	REVENUE
TBTRMF	8053876		316	\$.00	\$661.07	\$661.07	15.8	REVENUE
TBTRMF	8053716		64	\$.00	\$133.89	\$133.89	3.2	REVENUE
TBTRMF	8053713		72	\$.00	\$150.62	\$150.62	3.6	REVENUE
TBTRMF	8053895		66	\$.00	\$138.07	\$138.07	3.3	REVENUE
TBTRMF	8053876		65	\$.00	\$135.98	\$135.98	3.3	REVENUE
TBTRMF	8053880		327	\$.00	\$684.08	\$684.08	16.4	REVENUE
TBTRMF	8053824		69	\$.00	\$144.35	\$144.35	3.5	REVENUE
TBTRMF	8053710		60	\$.00	\$125.52	\$125.52	3.0	REVENUE
TBTRMF	8053895		67	\$.00	\$140.16	\$140.16	3.4	REVENUE
TBTRMF	8053884		199	\$.00	\$416.31	\$416.31	10.0	REVENUE
TBTRMF	8053880		66	\$.00	\$138.07	\$138.07	3.3	REVENUE
TBTRMF	8053710		64	\$.00	\$133.89	\$133.89	3.2	REVENUE
TBTRMF	8053713		64	\$.00	\$133.89	\$133.89	3.2	REVENUE
TBTRMF	8053895		73	\$.00	\$152.72	\$152.72	3.7	REVENUE
TBTRMF	8053825		146	\$.00	\$305.43	\$305.43	7.3	REVENUE
TBTRMF	8053708		58	\$.00	\$121.34	\$121.34	2.9	REVENUE
TBTRMF	8053823		225	\$.00	\$470.70	\$470.70	11.3	REVENUE
TBTRMF	8053825		87	\$.00	\$182.00	\$182.00	4.4	REVENUE

Operating District: ST PETERSBURG
WR Type: ESTIM - ESTIMATE ONLY WORK REQUEST

Customer Name: PSC 176 LOT UG GANGED BASE SUBD
Customer Address: 299 N 1ST AVE
 ST PETERSBURG, FL 33701-

Scheduled Start Date:

Customer #:

Requested Completion Date: 12/31/2011

WR Owner: ROBERT E MCCABE

WR Description:

TBTRMF	8053825	I	70	\$.00	\$146.44	\$146.44	3.5	REVENUE
TBTRMF	8053823	I	83	\$.00	\$173.64	\$173.64	4.2	REVENUE
TBTRMF	8053884	I	20	\$.00	\$41.84	\$41.84	1.0	REVENUE
TBTRMF	8053710	I	57	\$.00	\$119.24	\$119.24	2.9	REVENUE
TBTRMF	8053892	I	148	\$.00	\$309.62	\$309.62	7.4	REVENUE
TBTRMF	8053708	I	199	\$.00	\$416.31	\$416.31	10.0	REVENUE
TBTRMF	8053884	I	342	\$.00	\$715.46	\$715.46	17.1	REVENUE
TBTRMF	8053884	I	110	\$.00	\$230.12	\$230.12	5.5	REVENUE
TBTRMF	8053823	I	142	\$.00	\$297.06	\$297.06	7.1	REVENUE
TBTRMF	8053713	I	59	\$.00	\$123.43	\$123.43	3.0	REVENUE
TBTRMF	8053892	I	352	\$.00	\$736.38	\$736.38	17.6	REVENUE
TBTRMF	8053821	I	76	\$.00	\$158.99	\$158.99	3.8	REVENUE
TBTRMF	8053716	I	155	\$.00	\$324.26	\$324.26	7.8	REVENUE
TBTRMF	8053892	I	153	\$.00	\$320.08	\$320.08	7.7	REVENUE
TBTRMF	8053896	I	77	\$.00	\$161.08	\$161.08	3.9	REVENUE
TBTRMF	8053824	I	208	\$.00	\$435.14	\$435.14	10.4	REVENUE
TBTRMF	8053823	I	143	\$.00	\$299.16	\$299.16	7.2	REVENUE
TBTRMF	8053896	I	59	\$.00	\$123.43	\$123.43	3.0	REVENUE
TBTRMF	8053821	I	67	\$.00	\$140.16	\$140.16	3.4	REVENUE
TBTRMF	8053710	I	348	\$.00	\$728.02	\$728.02	17.4	REVENUE
TBTRMF	2921147	I	145	\$.00	\$303.34	\$303.34	7.3	REVENUE
TBTRMF	8053892	I	73	\$.00	\$152.72	\$152.72	3.7	REVENUE
TBTRMF	8053713	I	69	\$.00	\$144.35	\$144.35	3.5	REVENUE
TBTRMF	8053821	I	127	\$.00	\$265.68	\$265.68	6.4	REVENUE
TBTRMF	8053824	I	151	\$.00	\$315.89	\$315.89	7.6	REVENUE
TBTRMF	8053876	I	82	\$.00	\$171.54	\$171.54	4.1	REVENUE
TBTRMF	8053895	I	68	\$.00	\$142.26	\$142.26	3.4	REVENUE
TBTRMF	8053713	I	210	\$.00	\$439.32	\$439.32	10.5	REVENUE
TBTRMF	8053896	I	50	\$.00	\$104.60	\$104.60	2.5	REVENUE
UG ARRESTOR								
ARREL10F	8053821	I	1	\$70.20	\$23.35	\$93.55	.5	REVENUE
ARREL10F	8053884	I	1	\$70.20	\$23.35	\$93.55	.5	REVENUE
ARUGTP10F	2921147	I	1	\$.00	\$18.68	\$18.68	.4	REVENUE
ARUGTP10F	2921146	I	1	\$.00	\$18.68	\$18.68	.4	REVENUE
ARUGTP10F	2921143	I	1	\$.00	\$18.68	\$18.68	.4	REVENUE
ARUGTP10F	2921144	I	1	\$.00	\$18.68	\$18.68	.4	REVENUE
UG ELBOW								
EB10AL2LB15F	8053713	I	2	\$56.38	\$121.42	\$177.80	2.6	REVENUE
EB10AL2LB15F	8053821	I	2	\$56.38	\$121.42	\$177.80	2.6	REVENUE
EB10AL2LB15F	8053876	I	2	\$56.38	\$121.42	\$177.80	2.6	REVENUE
EB10AL2LB15F	8053896	I	2	\$56.38	\$121.42	\$177.80	2.6	REVENUE
EB10AL2LB15F	8053825	I	2	\$56.38	\$121.42	\$177.80	2.6	REVENUE

Operating District: ST PETERSBURG
WR Type: ESTIM - ESTIMATE ONLY WORK REQUEST

Customer Name: PSC 176 LOT UG GANGED BASE SUBD
Customer Address: 299 N 1ST AVE
 ST PETERSBURG, FL 33701-

Scheduled Start Date:
Customer #:
Requested Completion Date: 12/31/2011

WR Owner: ROBERT E MCCABE

WR Description:

EB10AL2LB15F	8053824	I	2	\$56.38	\$121.42	\$177.80	2.6	REVENUE
EB10AL2LB15F	8053716	I	2	\$56.38	\$121.42	\$177.80	2.6	REVENUE
EB10AL2LB15F	8053895	I	2	\$56.38	\$121.42	\$177.80	2.6	REVENUE
EB10AL2LB15F	8053884	I	2	\$56.38	\$121.42	\$177.80	2.6	REVENUE
EB10AL2LB15F	8053710	I	2	\$56.38	\$121.42	\$177.80	2.6	REVENUE
EB10AL2LB15F	8053708	I	2	\$56.38	\$121.42	\$177.80	2.6	REVENUE
EB10AL2LB15F	8053823	I	2	\$56.38	\$121.42	\$177.80	2.6	REVENUE
EB10AL2LB15F	8053880	I	2	\$56.38	\$121.42	\$177.80	2.6	REVENUE
EB10AL2LB15F	8053892	I	2	\$56.38	\$121.42	\$177.80	2.6	REVENUE

UG MISC

TRM10AL215KITF	2921144	I	1	\$0.00	\$46.70	\$46.70	1.0	REVENUE
TRM10AL215KITF	2921146	I	1	\$0.00	\$46.70	\$46.70	1.0	REVENUE
TRM10AL215KITF	2921147	I	1	\$0.00	\$46.70	\$46.70	1.0	REVENUE
TRM10AL215KITF	2921143	I	1	\$0.00	\$46.70	\$46.70	1.0	REVENUE

UG PRIMARY COND

WUP10ALXJ15F	2921147	I	186	\$371.89	\$43.43	\$415.32	.9	REVENUE
WUP10ALXJ15F	8053821	I	232	\$463.87	\$54.17	\$518.04	1.2	REVENUE
WUP10ALXJ15F	8053825	I	187	\$373.89	\$43.66	\$417.56	.9	REVENUE
WUP10ALXJ15F	2921144	I	221	\$441.87	\$51.60	\$493.48	1.1	REVENUE
WUP10ALXJ15F	8053880	I	339	\$677.80	\$79.16	\$756.96	1.7	REVENUE
WUP10ALXJ15F	8053884	I	354	\$707.80	\$82.66	\$790.45	1.8	REVENUE
WUP10ALXJ15F	8053716	I	583	\$1,165.66	\$136.13	\$1,301.79	2.9	REVENUE
WUP10ALXJ15F	8053710	I	360	\$719.79	\$84.06	\$803.85	1.8	REVENUE
WUP10ALXJ15F	8053824	I	220	\$439.87	\$51.37	\$491.24	1.1	REVENUE
WUP10ALXJ15F	8053892	I	364	\$727.79	\$84.99	\$812.78	1.8	REVENUE
WUP10ALXJ15F	8053895	I	421	\$841.76	\$98.30	\$940.06	2.1	REVENUE
WUP10ALXJ15F	8053708	I	211	\$421.88	\$49.27	\$471.15	1.1	REVENUE
WUP10ALXJ15F	8053713	I	222	\$443.87	\$51.84	\$495.71	1.1	REVENUE
WUP10ALXJ15F	8053876	I	328	\$655.81	\$76.59	\$732.40	1.6	REVENUE
WUP10ALXJ15F	8053896	I	190	\$379.89	\$44.37	\$424.26	1.0	REVENUE
WUP10ALXJ15F	8053823	I	237	\$473.86	\$55.34	\$529.20	1.2	REVENUE
UGLABSETUPF	8053908	I	1	\$0.00	\$56.04	\$56.04	1.2	REVENUE
UGLABSETUPF	8053827	I	1	\$0.00	\$56.04	\$56.04	1.2	REVENUE
UGLABSETUPF	8053710	I	1	\$0.00	\$56.04	\$56.04	1.2	REVENUE
UGLABSETUPF	8053847	I	1	\$0.00	\$56.04	\$56.04	1.2	REVENUE
UGLABSETUPF	8053905	I	1	\$0.00	\$56.04	\$56.04	1.2	REVENUE
UGLABSETUPF	8053921	I	1	\$0.00	\$56.04	\$56.04	1.2	REVENUE
UGLABSETUPF	8053848	I	1	\$0.00	\$56.04	\$56.04	1.2	REVENUE
UGLABSETUPF	8053895	I	1	\$0.00	\$56.04	\$56.04	1.2	REVENUE
UGLABSETUPF	8053919	I	1	\$0.00	\$56.04	\$56.04	1.2	REVENUE
UGLABSETUPF	8053917	I	1	\$0.00	\$56.04	\$56.04	1.2	REVENUE
UGLABSETUPF	8053930	I	1	\$0.00	\$56.04	\$56.04	1.2	REVENUE

Operating District: ST PETERSBURG
WR Type: ESTIM - ESTIMATE ONLY WORK REQUEST

Customer Name: PSC 176 LOT UG GANGED BASE SUBD
Customer Address: 299 N 1ST AVE
 ST PETERSBURG, FL 33701-

Scheduled Start Date:

Customer #:

Requested Completion Date: 12/31/2011

WR Owner: ROBERT E MCCABE

WR Description:

UGLABSETUPF	8053849		1	\$.00	\$56.04	\$56.04	1.2	REVENUE
UGLABSETUPF	8053896		1	\$.00	\$56.04	\$56.04	1.2	REVENUE
UGLABSETUPF	8053829		1	\$.00	\$56.04	\$56.04	1.2	REVENUE
UGLABSETUPF	8053898		1	\$.00	\$56.04	\$56.04	1.2	REVENUE
UGLABSETUPF	8053911		1	\$.00	\$56.04	\$56.04	1.2	REVENUE
UGLABSETUPF	8053845		1	\$.00	\$56.04	\$56.04	1.2	REVENUE
UGLABSETUPF	8053928		1	\$.00	\$56.04	\$56.04	1.2	REVENUE
UGLABSETUPF	8053839		1	\$.00	\$56.04	\$56.04	1.2	REVENUE
UGLABSETUPF	8053838		1	\$.00	\$56.04	\$56.04	1.2	REVENUE
UGLABSETUPF	8053876		1	\$.00	\$56.04	\$56.04	1.2	REVENUE
UGLABSETUPF	8053910		1	\$.00	\$56.04	\$56.04	1.2	REVENUE
UGLABSETUPF	8053903		1	\$.00	\$56.04	\$56.04	1.2	REVENUE
UGLABSETUPF	8053835		1	\$.00	\$56.04	\$56.04	1.2	REVENUE
UGLABSETUPF	8053924		1	\$.00	\$56.04	\$56.04	1.2	REVENUE
UGLABSETUPF	8053975		1	\$.00	\$56.04	\$56.04	1.2	REVENUE
UGLABSETUPF	8053927		1	\$.00	\$56.04	\$56.04	1.2	REVENUE
UGLABSETUPF	8053831		1	\$.00	\$56.04	\$56.04	1.2	REVENUE
UGLABSETUPF	8053716		1	\$.00	\$56.04	\$56.04	1.2	REVENUE
UGLABSETUPF	8053854		1	\$.00	\$56.04	\$56.04	1.2	REVENUE
UGLABSETUPF	8053925		1	\$.00	\$56.04	\$56.04	1.2	REVENUE
FDTHR152WF	8053884		1	\$.00	\$4.20	\$4.20	.1	REVENUE
UGLABSETUPF	8053926		1	\$.00	\$56.04	\$56.04	1.2	REVENUE
UGLABSETUPF	8053833		1	\$.00	\$56.04	\$56.04	1.2	REVENUE
UGLABSETUPF	8053842		1	\$.00	\$56.04	\$56.04	1.2	REVENUE
UGLABSETUPF	8053824		1	\$.00	\$56.04	\$56.04	1.2	REVENUE
UGLABSETUPF	8053916		1	\$.00	\$56.04	\$56.04	1.2	REVENUE
UGLABSETUPF	8053846		1	\$.00	\$56.04	\$56.04	1.2	REVENUE
UGLABSETUPF	8053899		1	\$.00	\$56.04	\$56.04	1.2	REVENUE
UGLABSETUPF	8053923		1	\$.00	\$56.04	\$56.04	1.2	REVENUE
UGLABSETUPF	8053900		1	\$.00	\$56.04	\$56.04	1.2	REVENUE
UGLABSETUPF	8053901		1	\$.00	\$56.04	\$56.04	1.2	REVENUE
UGLABSETUPF	8053836		1	\$.00	\$56.04	\$56.04	1.2	REVENUE
UGLABSETUPF	8053904		1	\$.00	\$56.04	\$56.04	1.2	REVENUE
UGLABSETUPF	8053821		1	\$.00	\$56.04	\$56.04	1.2	REVENUE
UGLABSETUPF	8053915		1	\$.00	\$56.04	\$56.04	1.2	REVENUE
UGLABSETUPF	8053708		1	\$.00	\$56.04	\$56.04	1.2	REVENUE
UGLABSETUPF	8053920		1	\$.00	\$56.04	\$56.04	1.2	REVENUE
UGLABSETUPF	8053832		1	\$.00	\$56.04	\$56.04	1.2	REVENUE
UGLABSETUPF	8053906		1	\$.00	\$56.04	\$56.04	1.2	REVENUE
UGLABSETUPF	8053837		1	\$.00	\$56.04	\$56.04	1.2	REVENUE
UGLABSETUPF	8053914		1	\$.00	\$56.04	\$56.04	1.2	REVENUE
UGLABSETUPF	8053851		1	\$.00	\$56.04	\$56.04	1.2	REVENUE

Operating District: ST PETERSBURG
WR Type: ESTIM - ESTIMATE ONLY WORK REQUEST

Customer Name: PSC 176 LOT UG GANGED BASE SUBD
Customer Address: 299 N 1ST AVE
ST PETERSBURG, FL 33701-

Scheduled Start Date:

Customer #:

Requested Completion Date: 12/31/2011

WR Owner: ROBERT E MCCABE

WR Description:

UGLABSETUPF	8053855		1	\$.00	\$56.04	\$56.04	1.2	REVENUE
UGLABSETUPF	8053884		1	\$.00	\$56.04	\$56.04	1.2	REVENUE
UGLABSETUPF	8053823		1	\$.00	\$56.04	\$56.04	1.2	REVENUE
UGLABSETUPF	8053713		1	\$.00	\$56.04	\$56.04	1.2	REVENUE
FDTHR152WF	8053821		1	\$.00	\$4.20	\$4.20	.1	REVENUE
UGLABSETUPF	8053892		1	\$.00	\$56.04	\$56.04	1.2	REVENUE
UGLABSETUPF	8053840		1	\$.00	\$56.04	\$56.04	1.2	REVENUE
UGLABSETUPF	8053918		1	\$.00	\$56.04	\$56.04	1.2	REVENUE
UGLABSETUPF	8053830		1	\$.00	\$56.04	\$56.04	1.2	REVENUE
UGLABSETUPF	8053909		1	\$.00	\$56.04	\$56.04	1.2	REVENUE
UGLABSETUPF	8053853		1	\$.00	\$56.04	\$56.04	1.2	REVENUE
UGLABSETUPF	8053825		1	\$.00	\$56.04	\$56.04	1.2	REVENUE
UGLABSETUPF	8053834		1	\$.00	\$56.04	\$56.04	1.2	REVENUE
UGLABSETUPF	8053852		1	\$.00	\$56.04	\$56.04	1.2	REVENUE
UGLABSETUPF	8053922		1	\$.00	\$56.04	\$56.04	1.2	REVENUE
UGLABSETUPF	8053843		1	\$.00	\$56.04	\$56.04	1.2	REVENUE
UGLABSETUPF	8053856		1	\$.00	\$56.04	\$56.04	1.2	REVENUE
UGLABSETUPF	8053974		1	\$.00	\$56.04	\$56.04	1.2	REVENUE
UGLABSETUPF	8053850		1	\$.00	\$56.04	\$56.04	1.2	REVENUE
UGLABSETUPF	8053841		1	\$.00	\$56.04	\$56.04	1.2	REVENUE
UGLABSETUPF	8053844		1	\$.00	\$56.04	\$56.04	1.2	REVENUE
UGLABSETUPF	8053902		1	\$.00	\$56.04	\$56.04	1.2	REVENUE
UGLABSETUPF	8053880		1	\$.00	\$56.04	\$56.04	1.2	REVENUE
UGLABSETUPF	8053929		1	\$.00	\$56.04	\$56.04	1.2	REVENUE
UGLABSETUPF	8053828		1	\$.00	\$56.04	\$56.04	1.2	REVENUE
UGLABSETUPF	8053913		1	\$.00	\$56.04	\$56.04	1.2	REVENUE

UG SEC COND

WUS20TPXF	8053895		79	\$83.27	\$18.45	\$101.72	.4	REVENUE
WUS20TPXF	8053716		229	\$241.38	\$53.47	\$294.85	1.2	REVENUE
WUS20TPXF	8053716		72	\$75.89	\$16.81	\$92.70	.4	REVENUE
WUS20TPXF	8053708		138	\$145.46	\$32.22	\$177.68	.7	REVENUE
WUS40TPXRF	8053713		159	\$235.04	\$37.13	\$272.17	.8	REVENUE
WUS20TPXF	8053825		196	\$206.59	\$45.77	\$252.36	1.0	REVENUE
WUS350TPXF	8053876		217	\$540.89	\$50.67	\$591.56	1.1	REVENUE
WUS40TPXRF	8053884		166	\$245.39	\$38.76	\$284.15	.8	REVENUE
WUS350TPXF	8053884		230	\$573.29	\$53.71	\$626.99	1.2	REVENUE
WUS20TPXF	8053892		72	\$75.89	\$16.81	\$92.70	.4	REVENUE
WUS20TPXF	8053821		206	\$217.13	\$48.10	\$265.24	1.0	REVENUE
WUS20TPXF	8053823		159	\$167.59	\$37.13	\$204.72	.8	REVENUE
WUS20TPXF	8053823		162	\$170.76	\$37.83	\$208.58	.8	REVENUE
WUS20TPXF	8053825		33	\$34.78	\$7.71	\$42.49	.2	REVENUE
WUS20TPXF	8053896		146	\$153.89	\$34.09	\$187.98	.7	REVENUE

Operating District: ST PETERSBURG
 WR Type: ESTIM - ESTIMATE ONLY WORK
 REQUEST

Customer Name: PSC 176 LOT UG GANGED BASE SUBD
 Customer Address: 299 N 1ST AVE
 ST PETERSBURG, FL 33701-

Scheduled Start Date:

Customer #:

Requested Completion Date: 12/31/2011

WR Owner: ROBERT E MCCABE

WR Description:

WUS40TPXRF	8053892		309	\$456.78	\$72.15	\$528.93	1.6	REVENUE
WUS20TPXF	8053895		161	\$169.70	\$37.59	\$207.30	.8	REVENUE
WUS20TPXF	8053895		182	\$191.84	\$42.50	\$234.33	.9	REVENUE
WUS20TPXF	8053716		228	\$240.32	\$53.24	\$293.56	1.1	REVENUE
WUS20TPXF	8053716		95	\$100.13	\$22.18	\$122.32	.5	REVENUE
WUS40TPXRF	8053713		157	\$232.08	\$36.66	\$268.74	.8	REVENUE
WUS20TPXF	8053825		142	\$149.68	\$33.16	\$182.83	.7	REVENUE
WUS20TPXF	8053876		95	\$100.13	\$22.18	\$122.32	.5	REVENUE
WUS350TPXF	8053876		207	\$515.96	\$48.33	\$564.29	1.0	REVENUE
WUS350TPXF	8053884		300	\$747.77	\$70.05	\$817.82	1.5	REVENUE
WUS20TPXF	8053884		33	\$34.78	\$7.71	\$42.49	.2	REVENUE
WUS20TPXF	8053892		166	\$174.97	\$38.76	\$213.73	.8	REVENUE
WUS20TPXF	8053896		151	\$159.16	\$35.26	\$194.42	.8	REVENUE
WUS350TPXF	8053880		209	\$520.95	\$48.80	\$569.75	1.1	REVENUE
WUS20TPXF	8053708		105	\$110.68	\$24.52	\$135.19	.5	REVENUE
WUS20TPXF	8053708		128	\$134.92	\$29.89	\$164.81	.6	REVENUE
WUS20TPXF	8053713		85	\$89.59	\$19.85	\$109.44	.4	REVENUE
WUS40TPXRF	8053713		182	\$269.04	\$42.50	\$311.54	.9	REVENUE
WUS20TPXF	8053710		160	\$168.65	\$37.36	\$206.01	.8	REVENUE
WUS20TPXF	8053710		189	\$199.22	\$44.13	\$243.35	1.0	REVENUE
WUS20TPXF	8053716		212	\$223.46	\$49.50	\$272.96	1.1	REVENUE
WUS20TPXF	8053823		156	\$164.43	\$36.43	\$200.86	.8	REVENUE
WUS20TPXF	8053824		153	\$161.27	\$35.73	\$197.00	.8	REVENUE
WUS20TPXF	8053825		154	\$162.32	\$35.96	\$198.28	.8	REVENUE
WUS20TPXF	8053880		96	\$101.19	\$22.42	\$123.60	.5	REVENUE
WUS40TPXRF	8053884		166	\$245.39	\$38.76	\$284.15	.8	REVENUE
WUS20TPXF	8053896		143	\$150.73	\$33.39	\$184.12	.7	REVENUE
WUS20TPXF	8053895		160	\$168.65	\$37.36	\$206.01	.8	REVENUE
WUS20TPXF	8053824		161	\$169.70	\$37.59	\$207.30	.8	REVENUE
WUS20TPXF	8053896		79	\$83.27	\$18.45	\$101.72	.4	REVENUE
WUS20TPXF	8053892		87	\$91.70	\$20.31	\$112.02	.4	REVENUE
WUS20TPXF	8053895		212	\$223.46	\$49.50	\$272.96	1.1	REVENUE
WUS20TPXF	8053821		157	\$165.49	\$36.66	\$202.15	.8	REVENUE
WUS20TPXF	8053896		270	\$284.59	\$63.05	\$347.64	1.4	REVENUE
WUS20TPXF	8053896		90	\$94.86	\$21.02	\$115.88	.5	REVENUE
WUS20TPXF	8053710		183	\$192.89	\$42.73	\$235.62	.9	REVENUE
WUS20TPXF	8053823		155	\$163.38	\$36.19	\$199.57	.8	REVENUE
WUS40TPXRF	8053825		211	\$311.91	\$49.27	\$361.18	1.1	REVENUE
WUS350TPXF	8053880		221	\$550.86	\$51.60	\$602.46	1.1	REVENUE
WUS20TPXF	8053892		161	\$169.70	\$37.59	\$207.30	.8	REVENUE
WUS20TPXF	8053716		138	\$145.46	\$32.22	\$177.68	.7	REVENUE
WUS20TPXF	8053821		152	\$160.22	\$35.49	\$195.71	.8	REVENUE

Operating District: ST PETERSBURG
 WR Type: ESTIM - ESTIMATE ONLY WORK
 REQUEST

Customer Name: PSC 176 LOT UG GANGED BASE SUBD
 Customer Address: 299 N 1ST AVE
 ST PETERSBURG, FL 33701-

Scheduled Start Date:

Customer #:

Requested Completion Date: 12/31/2011

WR Owner: ROBERT E MCCABE

WR Description:

WUS20TPXF	8053710	I	154	\$162.32	\$35.96	\$198.28	.8	REVENUE
WUS20TPXF	8053710	I	85	\$89.59	\$19.85	\$109.44	.4	REVENUE
WUS20TPXF	8053821	I	154	\$162.32	\$35.96	\$198.28	.8	REVENUE
WUS20TPXF	8053824	I	153	\$161.27	\$35.73	\$197.00	.8	REVENUE
WUS20TPXF	8053824	I	164	\$172.86	\$38.29	\$211.16	.8	REVENUE
WUS40TPXRF	8053892	I	204	\$301.56	\$47.63	\$349.20	1.0	REVENUE
UGLABTAPSECF	8053884	I	5	\$0.00	\$70.05	\$70.05	1.5	REVENUE
UGLABTAPSECF	8053880	I	3	\$0.00	\$42.03	\$42.03	.9	REVENUE
UGLABTAPSECF	8053716	I	6	\$0.00	\$84.06	\$84.06	1.8	REVENUE
UGLABTAPSECF	8053710	I	5	\$0.00	\$70.05	\$70.05	1.5	REVENUE
UGLABTAPSECF	8053824	I	4	\$0.00	\$56.04	\$56.04	1.2	REVENUE
UGLABTAPSECF	8053825	I	5	\$0.00	\$70.05	\$70.05	1.5	REVENUE
UGLABTAPSECF	8053876	I	3	\$0.00	\$42.03	\$42.03	.9	REVENUE
UGLABTAPSECF	8053823	I	4	\$0.00	\$56.04	\$56.04	1.2	REVENUE
UGLABTAPSECF	8053892	I	6	\$0.00	\$84.06	\$84.06	1.8	REVENUE
UGLABTAPSECF	8053895	I	5	\$0.00	\$70.05	\$70.05	1.5	REVENUE
UGLABTAPSECF	8053713	I	4	\$0.00	\$56.04	\$56.04	1.2	REVENUE
UGLABTAPSECF	8053896	I	6	\$0.00	\$84.06	\$84.06	1.8	REVENUE
UGLABTAPSECF	8053708	I	3	\$0.00	\$42.03	\$42.03	.9	REVENUE
UGLABTAPSECF	8053821	I	4	\$0.00	\$56.04	\$56.04	1.2	REVENUE
UG TRANSFORMER								
TU50DL4121CF	8053713	I	1	\$2,132.50	\$60.71	\$2,193.21	1.3	REVENUE
TU50DL4121CF	8053825	I	1	\$2,132.50	\$60.71	\$2,193.21	1.3	REVENUE
TU75DL4121CF	8053895	I	1	\$2,568.70	\$60.71	\$2,629.41	1.3	REVENUE
TU75DL4121CF	8053892	I	1	\$2,568.70	\$60.71	\$2,629.41	1.3	REVENUE
TU75DL4121CF	8053896	I	1	\$2,568.70	\$60.71	\$2,629.41	1.3	REVENUE
TU50DL4121CF	8053880	I	1	\$2,132.50	\$60.71	\$2,193.21	1.3	REVENUE
TUA15BUSHINLBEF	8053892	I	1	\$73.00	\$9.34	\$82.34	.2	REVENUE
TU50DL4121CF	8053708	I	1	\$2,132.50	\$60.71	\$2,193.21	1.3	REVENUE
TU75DL4121CF	8053824	I	1	\$2,568.70	\$60.71	\$2,629.41	1.3	REVENUE
TU75DL4121CF	8053710	I	1	\$2,568.70	\$60.71	\$2,629.41	1.3	REVENUE
TUA15BUSHINLBEF	8053896	I	1	\$73.00	\$9.34	\$82.34	.2	REVENUE
TU75DL4121CF	8053821	I	1	\$2,568.70	\$60.71	\$2,629.41	1.3	REVENUE
TU50DL4121CF	8053884	I	1	\$2,132.50	\$60.71	\$2,193.21	1.3	REVENUE
TU75DL4121CF	8053716	I	1	\$2,568.70	\$60.71	\$2,629.41	1.3	REVENUE
TUA15BUSHINLBEF	8053716	I	1	\$73.00	\$9.34	\$82.34	.2	REVENUE
TU50DL4121CF	8053876	I	1	\$2,132.50	\$60.71	\$2,193.21	1.3	REVENUE
TU75DL4121CF	8053823	I	1	\$2,568.70	\$60.71	\$2,629.41	1.3	REVENUE
TUAMUA1PDFLF	8053824	I	1	\$0.00	\$200.81	\$200.81	4.3	REVENUE
TUA15BUSHINLBF	8053892	R	1	\$0.00	\$3.27	\$3.27	.1	REVENUE
TUAMUA1PDFLF	8053821	I	1	\$0.00	\$200.81	\$200.81	4.3	REVENUE
TUA15BUSHINLBF	8053896	R	1	\$0.00	\$3.27	\$3.27	.1	REVENUE

Operating District: ST PETERSBURG
WR Type: ESTIM - ESTIMATE ONLY WORK REQUEST

Customer Name: PSC 176 LOT UG GANGED BASE SUBD
Customer Address: 299 N 1ST AVE
 ST PETERSBURG, FL 33701-

Scheduled Start Date:

Customer #:

Requested Completion Date: 12/31/2011

WR Owner: ROBERT E MCCABE

WR Description:

TUA15BUSHINLBF	8053716	R	1	\$.00	\$3.27	\$3.27	.1	REVENUE
TUAMUA1PDLF	8053880	I	1	\$.00	\$200.81	\$200.81	4.3	REVENUE
TUAMUA1PDLF	8053713	I	1	\$.00	\$200.81	\$200.81	4.3	REVENUE
TUAMUA1PDLF	8053825	I	1	\$.00	\$200.81	\$200.81	4.3	REVENUE
TUAMUA1PDLF	8053716	I	1	\$.00	\$200.81	\$200.81	4.3	REVENUE
TUAMUA1PDLF	8053708	I	1	\$.00	\$200.81	\$200.81	4.3	REVENUE
TUAMUA1PDLF	8053892	I	1	\$.00	\$200.81	\$200.81	4.3	REVENUE
TUAMUA1PDLF	8053884	I	1	\$.00	\$200.81	\$200.81	4.3	REVENUE
TUAMUA1PDLF	8053876	I	1	\$.00	\$200.81	\$200.81	4.3	REVENUE
TUAMUA1PDLF	8053823	I	1	\$.00	\$200.81	\$200.81	4.3	REVENUE
TUAMUA1PDLF	8053895	I	1	\$.00	\$200.81	\$200.81	4.3	REVENUE
TUAMUA1PDLF	8053710	I	1	\$.00	\$200.81	\$200.81	4.3	REVENUE
TUAMUA1PDLF	8053896	I	1	\$.00	\$200.81	\$200.81	4.3	REVENUE
Subtotal:				\$58,071.49	\$37,286.73	\$95,358.21	845.2	

Total Construction Cost

\$116,919.44

Total CIAC

EXHIBIT D

**SUMMARY OF REASONS FOR CHANGES
IN UPDATED URD CHARGES**

DOCUMENT NUMBER-DATE

07545 OCT 14 =

FPSC-COMMISSION CLERK

Progress Energy Florida
Update of Schedule of Charges – Tariff Section 11.03
and Underground Service Laterals - Tariff Sections 11.04 & 11.05
2011 URD Filing

11.03 - Summary of cost changes for Residential subdivision designs

Progress Energy Florida has continued to see an increase in material and labor costs. These costs appear to have been relatively equal for both overhead and underground material and labor so impact to differential is not highly significant.

Progress Energy has installed a new work order cost calculating system program and as part of the rollout, finished a complete time and motion study for every item of material and labor code. This has caused some increases and some decreases amount of labor costs related to all work done by Progress Energy crews.

Progress Energy has also adjusted our loadings related to fleet, stores, engineering and supervision and how they are applied to materials and labor. This will cause a variation in the per lot labor and material costs but the overall combined cost will still be equivalent to previous calculations using our retired work management tools.

As part of this URD rate filing process, each of the three theoretical subdivisions were re-evaluated to determine if they still meet current NESC and Progress Energy construction standards. The high density single service subdivision was of back lot design which is no longer standard Progress Energy construction. As a result, the subdivision was completely redesigned. In addition, the underground design for both the high density and low density subdivisions were completely redesigned using our automated design tools to help reduce cost. The gang base subdivision designs and the low density overhead design only required minor adjustments.

11.04 – Underground service lateral from overhead distribution systems.

Previously PEF had a single scenario with 2/0 underground cable coming down a pole in an open location and running 80' to an existing service point. This did not account for variations in service footage, different cable sizes, or pedestal construction needed when an existing service is already running down the pole. PEF has created an average of 10 different scenarios using different wire sizes and footages.

Estimate still assumes PEF is to provide a suitable trench from the existing overhead feed source to the established point of service. The customer is still responsible for providing a clear trench path, to grade, and open to PEF machine trenching equipment.

11.05 – Underground service lateral replacing existing overhead service.

Previously PEF had a single scenario with 2/0 underground cable coming down a pole in an open location and running 80' to an existing service point. This did not account for variations in service footage, different cable sizes, closed pole locations, or pedestal construction needed with a closed location or an existing service is already running down the pole. PEF has created an average of 10 different scenarios using different wire sizes and footages also considering pole accessibility.

Estimate still assumes the customer is to provide a suitable trench from the existing overhead feed source to the existing overhead point of service. If the feed location and or the point of service is changed, the customer is responsible for all additional charges, if applicable.