

Rutledge | Ecenia

119 South Monroe Street, Suite 202

Tallahassee, Florida 32301

P.O. Box 551

Tallahassee, Florida 32302

REDACTED

June 14, 2018

Ms. Carlotta Stauffer
Office of the Commission Clerk
Florida Public Service Commission
2540 Shumard Oak Boulevard
Tallahassee, FL 32399-0850

HAND DELIVERY

RE: Docket No. 20180122-TP
Northeast Florida Telephone Company's Annual Reporting Requirements
and
Claim of Confidential Classification

Dear Ms. Stauffer:

The following documents are enclosed for filing in the above-referenced docket on behalf of Northeast Florida Telephone Company d/b/a NEFCOM ("NEFCOM"):

1. Certification that NEFCOM is not seeking duplicative recovery in the state for any eligible recovery subject to the recovery mechanism pursuant to 47 CFR § 51.917(d)(vii);
2. Certification that NEFCOM has complied with pertinent FCC rules and is thus eligible to receive CAF/ICC support pursuant to 47 CFS § 51.917(f)(3);
3. Certification as to the accuracy of the CAF/ICC data reported;
4. Certification that NEFCOM has authorized its agent to file data reported on its behalf;
5. Redacted versions of forms establishing NEFCOM's eligibility for CAF/ICC funding during the upcoming funding period. NEFCOM does not receive high-cost loop support and therefore has no data or certifications for filing pursuant to 47 CFR § 54.313(h)(1); and
6. Confidential versions of the forms identified in Item 5, above.

RECEIVED-FPSC
2018 JUN 14 PM 2:35
COMMISSION
CLERK

Ms. Carlotta Stauffer
June 14, 2018
Page 2

CLAIM OF CONFIDENTIAL CLASSIFICATION

Pursuant to Section 364.183(1), Florida Statutes, and Rule 25-22.006(5)(a), Florida Administrative Code, NEFCOM claims that certain financial information in Item No. 5, above, is confidential. Specifically, data that is redacted from Attachment "A" hereto and highlighted in Confidential Attachment "B" is confidential and proprietary information that should be kept confidential and exempt from public disclosure because such disclosure would provide NEFCOM's competitors with proprietary confidential information regarding the company's involvement in the highly competitive market within its service territory.

The following attachments are enclosed:

Attachment "A" – two copies of NEFCOM's Items 1-5, above, from which the specific information claimed to be confidential has been redacted; and

Confidential Attachment "B" – a sealed envelope marked "CONFIDENTIAL" containing NEFCOM's Item No. 6, above, with confidential information highlighted in yellow.

Please acknowledge receipt of these documents by stamping the extra copy of this letter "filed" and returning the copy to me. Thank you for your assistance with this filing.

Sincerely,

/s/ Marsha E. Rule

Marsha E. Rule

MER/lk
Enclosures

Docket No. 20180122-TP

Northeast Florida Telephone Company's
Annual Reporting Requirements
and Claim of Confidential Classification

Attachment "A"

REDACTED

TO BE COMPLETED BY AN OFFICER OF THE REPORTING CARRIER

Certification of Officer for Rate-of-Return Carrier Not Seeking Duplicative Recovery

I certify that I am an officer of the reporting carrier and that, to the best of my knowledge, the reporting carrier is not seeking duplicative recovery in the state jurisdiction for any Eligible Recovery subject to the recovery mechanism as per §51.917(d)(vii).

Name of Reporting Carrier: **NORTHEAST FLORIDA TEL. CO., INC.**

Amanda Molina

Digitally signed by Amanda Molina DN:cn=Amanda Molina,email=amolina@townes.net,O=northeast florida tel. co., inc., Date:5/17/2018

Signature of Authorized Officer or employee:

Date: **5/17/2018**

Printed name of Authorized Officer or employee: **Amanda Molina**

Title or position of Authorized Officer or employee: **Vice President of External Relations**

Telephone number of Authorized Officer or employee: **904-259-0029**

Study Area Code of Reporting Carrier

210335

Filing Due Date for this form (mm/dd/yyyy)

6/18/2018

Persons willfully making false statements on this form can be punished by fine or forfeiture under the Communications Act of 1934, 47 U.S.C. §§ 502, 503(b), or fine or imprisonment under Title 18 of the United States Code, 18 U.S.C. § 1001.

TO BE COMPLETED BY AN OFFICER OF THE REPORTING CARRIER

Certification of Officer for Rate-of-Return Carrier Eligibility for CAF/ICC Recovery

I certify that I am an officer of the reporting carrier and that, to the best of my knowledge, the reporting carrier on this form certifies that it has complied with Eligible Recovery §51.917(d) and Access Recovery Charge §51.917(e) and is eligible to receive the CAF ICC support requested pursuant to §51.917(f).

Name of Reporting Carrier: **NORTHEAST FLORIDA TEL. CO., INC.**

Signature of Authorized Officer or employee: **Amanda Molina**
Digitally signed by Amanda Molina DN:cn=Amanda Molina,email=amolina@townes.net,O=northeast florida tel. co., inc., Date:5/17/2018
Date: **5/17/2018**

Printed name of Authorized Officer or employee: **Amanda Molina**

Title or position of Authorized Officer or employee: **Vice President of External Relations**

Telephone number of Authorized Officer or employee: **904-259-0029**

| | | | | | |
|--------------------------------------|---------------|--|--|------------------|--|
| Study Area Code of Reporting Carrier | 210335 | | Filing Due Date for this form (mm/dd/yyyy) | 6/18/2018 | |
|--------------------------------------|---------------|--|--|------------------|--|

Persons willfully making false statements on this form can be punished by fine or forfeiture under the Communications Act of 1934, 47 U.S.C. §§ 502, 503(b), or fine or imprisonment under Title 18 of the United States Code, 18 U.S.C. § 1001.

TO BE COMPLETED BY THE REPORTING CARRIER.

Certification of Officer as to the Accuracy of the CAF ICC Data Reported

I certify that I am an officer of the reporting carrier; my responsibilities include ensuring the accuracy of the actual data reported; and, to the best of my knowledge, the information reported on this form is accurate.

Name of Reporting Carrier: **NORTHEAST FLORIDA TEL. CO., INC.**

Signature of Authorized Officer: **Amanda Molina**

Digitally signed by Amanda Molina DN:cn=Amanda Molina,email=amolina@townes.net,O=northeast florida tel. co., inc., Date:5/17/2018

Date: **5/17/2018**

Printed name of Authorized Officer: **Amanda Molina**

Title or position of Authorized Officer: **Vice President of External Relations**

Telephone number of Authorized Officer: **904-259-0029**

Study Area Code of Reporting Carrier

210335

Filing Due Date for this form (mm/dd/yyyy)

6/18/2018

Persons willfully making false statements on this form can be punished by fine or forfeiture under the Communications Act of 1934, 47 U.S.C. §§ 502, 503(b), or fine or imprisonment under Title 18 of the United States Code, 18 U.S.C. § 1001.

TO BE COMPLETED BY THE REPORTING CARRIER, IF AN AGENT IS FILING DATA ON THE CARRIER'S BEHALF:

Certification of Officer to Authorize an Agent to File Data Reported on Behalf of Reporting Carrier

I certify that (Name of Agent) National Exchange Carriers Association, Inc. is authorized to submit the information reported on behalf of the reporting carrier. I also certify that I am an officer of the reporting carrier; my responsibilities include ensuring the accuracy of the data provided to the Authorized Agent; and, to the best of my knowledge, the actual data provided to the Authorized Agent is accurate.

Name of Authorized Agent : National Exchange Carriers Association, Inc.

Name of Reporting Carrier: NORTHEAST FLORIDA TEL. CO., INC.

Signature of Authorized Officer: Amanda Molina

Digitally signed by Amanda Molina DN:cn=Amanda Molina,email=amolina@townes.net,O=northeast florida tel. co., inc., Date:5/17/2018

Date: 5/17/2018

Printed name of Authorized Officer: Amanda Molina

Title or position of Authorized Officer: Vice President of External Relations

Telephone number of authorized officer: 904-259-0029

Study Area Code of Reporting Carrier

210335

Filing Due Date for this form (mm/dd/yyyy)

6/18/2018

Persons willfully making false statements on this form can be punished by fine or forfeiture under the Communications Act of 1934, 47 U.S.C. §§ 502, 503(b), or fine or imprisonment under Title 18 of the United States Code, 18 U.S.C. § 1001.



2018 CAF ICC Data Collection

NECA Home NECA Data Collections Contact Us CAF ICC - Instructions & Documents NECA IR - Paper Certification Tracking Logout
 Logged in User: Amanda Molina

Home Select Company Main Page Study Area Data Input Menu > CAF & ARC Output > Historic Reports > E-Certification >

Study Area: NORTHEAST FLORIDA TEL. CO., INC. (ID: 210335)
 Holding Company: TOWNES TELECOMMUNICATIONS (ID: 20000264)

Study Area USAC Reports

[View printer-friendly report]

2018 USAC Data Report (Test Period 2018-2019)

CONNECT AMERICA FUND

[Data to be provided to USAC/FCC in June 2018 for CAF ICC Purposes]

Settlement Type: Cost

| Test Period 7/1/18-6/30/19 Post True-up (Filing) View | |
|---|--|
| Rate-of-Return (ROR) Carrier Revenue Requirement | |
| 1 | 2011 Interstate Switched Access Revenue Requirement |
| 2 | FY 2011 Intrastate Terminating Switched Access Revenues |
| 3 | FY 2011 Net Reciprocal Compensation Revenues |
| 4 | 2011 ROR Carrier Base Period Revenue (Line 1 + Line 2 + Line 3) |
| 5 | ROR Carrier Baseline Adjustment Factor (0.95 ^ 7) |
| 6 | ROR Carrier Revenue Requirement (Line 4 x Line 5) |
| 7 | Pool Administration Expenses |
| 8 | Total ROR Carrier Revenue Requirement (Line 6 + Line 7) |
| Revenues from Reformed Inter-carrier Compensation (ICC) Rates | |
| 9 | Interstate Switched Access Revenues |
| 10 | Interstate Allocated Switched Access Revenues# |
| 11 | Transitional Intrastate Access Service Revenues |
| 12 | Net Transitional Reciprocal Compensation Revenues |
| 13 | Total ICC Revenue (Line 10 + Line 11 + Line 12) |
| Eligible Recovery | |
| 14 | TRS Increment |
| 15 | Regulatory Fees Increment |
| 16 | NANPA Increment |
| 17 | Interstate Local Switching Support for Price Cap Affiliates or Estimated Duplicate LSS Costs in CAF II |
| 18 | Adjustment for Double Recovery or Corrections |
| 19 | Test Period 16/17 Trueup - Net Impact on Total Eligible Recovery |
| 20 | Eligible Recovery (Line 8 - Line 13) + (Line 14 + Line 15 + Line 16 + Line 18 + Line 19) - (Line 17) |
| Revenues from Access Recovery Charges (ARC) | |
| 21 | Residential ARC Revenues |
| 22 | Single Line Business ARC Revenues |
| 23 | Multi-Line Business ARC Revenues |
| 24 | Total ARC Revenues (Line 21 + Line 22 + Line 23) |
| Connect America Fund (CAF) ICC Support** | |
| 25 | Connect America Fund (CAF) ICC Support (Line 20 - Line 24) |
| Revised CAF ICC Support with Imputed ARC Revenues for Broadband-Only Loops | |
| 26 | ARC Revenue Adjustment following "Second Order on Reconsideration & Clarification" FCC 18-13 |
| 27 | Adjusted Test Period 2018-2019 CAFICC Support (Line 25 - Line 26) |

NOTES:

#Per FCC Designation Order, calculated as (Sum of Line 9 for all TS pool participants) * (Line 1/ Sum of Line 1 for all TS pool participants)
 **NECA estimate provided for informational purposes only - actual to be calculated by USAC.

© 2018 NECA
 Terms of Use | Privacy Policy



2018 CAF ICC Data Collection

NECA Home NECA Data Collections Contact Us CAF ICC - Instructions & Documents Logout

Logged in User: Amanda Molina



Home Select Company Main Page Study Area Data Input Menu > CAF & ARC Output > Historic Reports > E-Certification >

Study Area: NORTHEAST FLORIDA TEL. CO., INC. (ID: 210335)
 Holding Company: TOWNES TELECOMMUNICATIONS (ID: 200000264)

Intrastate Revenues (FCC TRP exhibit)

- Option 1: View TRP Output in Excel
- Option 2: Download TRP Data in Excel

Intrastate Revenues

Test Year 2018-2019 Expected Maximum Intrastate Revenue: \$0.00

| Col D -- | Col E -- | Col F -- | Col G -- | Col H -- | Col I -- | Col J H*I | Col K -- | Col L -- | Col M -- [[L/K]^ (12/21)-1] *100 | Col N -- H*L |
|--|----------------|--------------------------|---|-----------------------------------|---|---|--|---|--|--|
| Rate Element Description | Unit of Demand | 7/1/2018 Interstate Rate | Test Year 2017-2018 Current Intrastate Rate | 7/1/2018 Proposed Intrastate Rate | FY 2011 Intrastate Units: Terminating for Non-Dedicated or Originating and Terminating for Dedicated Elements | Intrastate Price-out with 7/1/2018 proposed intrastate rate and FY2011 Demand | FY 2017 Intrastate Units: Terminating for Non-Dedicated and total for Dedicated Elements | Test Year 2018-2019 Forecasted Intrastate Units | Intrastate Units Growth Rate % | TY 2018-19 Forecasted Intrastate Revenue |
| Terminating End Office Access Service | MOU | \$0.00213300 | \$0.00356700 | \$0.00213300 | | | | | | |
| Terminating End Office Access Service Premium, per access minute | MOU | \$0.00213300 | \$0.00356700 | \$0.00213300 | | | | | | |
| Entrance Facility, Per Termination Voice Grade Two Wire | Termination | \$30.65 | \$30.58 | \$30.65 | | | | | | |
| Entrance Facility, Per Termination Voice Grade Four Wire | Termination | \$49.05 | \$48.94 | \$49.05 | | | | | | |
| Entrance Facility, Per Termination High Capacity DS1 | Termination | \$149.42 | \$149.09 | \$149.42 | | | | | | |
| Entrance Facility, Per Termination High Capacity DS3 | Termination | \$1,364.26 | \$1,361.24 | \$1,364.26 | | | | | | |
| Entrance Facility, Per Termination Synchronous Optical Channel OC3 | Termination | \$1,391.16 | \$1,388.08 | \$1,391.16 | | | | | | |
| Entrance Facility, Per Termination Synchronous Optical Channel OC12 | Termination | \$1,485.30 | \$1,482.01 | \$1,485.30 | | | | | | |
| Entrance Facility, Per Termination ESALT 2 Mbps | Circuit | \$264.65 | \$264.06 | \$264.65 | | | | | | |
| Entrance Facility, Per Termination ESALT 10 Mbps | Circuit | \$285.24 | \$284.61 | \$285.24 | | | | | | |
| Entrance Facility, Per Termination ESALT 50 Mbps | Circuit | \$369.55 | \$368.73 | \$369.55 | | | | | | |
| Direct Trunked Transport Facility/ Mile Voice Grade - Two Wire & Four Wire | Mile | \$2.17 | \$2.17 | \$2.17 | | | | | | |
| Direct Trunked Transport Facility/ Mile High Capacity DS1 | Mile | \$10.22 | \$10.20 | \$10.22 | | | | | | |
| Direct Trunked Transport Facility/ Mile High Capacity DS3 | Mile | \$89.16 | \$88.96 | \$89.16 | | | | | | |
| Direct Trunked Transport Facility/ Mile Synchronous Optical Channel OC3 | Mile | \$95.45 | \$95.24 | \$95.45 | | | | | | |
| Direct Trunked Transport Facility/ Mile Synchronous | Mile | \$119.80 | \$119.53 | \$119.80 | | | | | | |

| | | | | |
|--|---------------|------------|------------|------------|
| Optical Channel OC12 | | | | |
| Direct Trunked Transport Facility/ Mile ESALT 2 Mbps DTF-E1 | Circuit Miles | \$30.15 | \$30.08 | \$30.15 |
| Direct Trunked Transport Facility/ Mile ESALT 2 Mbps DTF-E2 | Circuit Miles | \$20.10 | \$20.06 | \$20.10 |
| Direct Trunked Transport Facility/ Mile ESALT 2 Mbps DTF-E3 | Circuit Miles | \$81.14 | \$80.96 | \$81.14 |
| Direct Trunked Transport Facility/ Mile ESALT 2 Mbps DTF-E4 | Circuit Miles | \$135.87 | \$135.57 | \$135.87 |
| Direct Trunked Transport Facility/ Mile ESALT 10 Mbps DTF-E1 | Circuit Miles | \$76.44 | \$76.27 | \$76.44 |
| Direct Trunked Transport Facility/ Mile ESALT 10 Mbps DTF-E2 | Circuit Miles | \$45.86 | \$45.76 | \$45.86 |
| Direct Trunked Transport Facility/ Mile ESALT 10 Mbps DTF-E3 | Circuit Miles | \$204.24 | \$203.79 | \$204.24 |
| Direct Trunked Transport Facility/ Mile ESALT 10 Mbps DTF-E4 | Circuit Miles | \$418.92 | \$417.99 | \$418.92 |
| Direct Trunked Transport Facility/ Mile ESALT 50 Mbps DTF-E1 | Circuit Miles | \$214.07 | \$213.60 | \$214.07 |
| Direct Trunked Transport Facility/ Mile ESALT 50 Mbps DTF-E2 | Circuit Miles | \$142.73 | \$142.41 | \$142.73 |
| Direct Trunked Transport Facility/ Mile ESALT 50 Mbps DTF-E3 | Circuit Miles | \$667.04 | \$665.56 | \$667.04 |
| Direct Trunked Transport Facility/ Mile ESALT 50 Mbps DTF-E4 | Circuit Miles | \$1,188.78 | \$1,186.15 | \$1,188.78 |
| Direct Trunked Transport Facility/Termination Voice Grade - Two Wire & Four Wire | Termination | \$21.94 | \$21.89 | \$21.94 |
| Direct Trunked Transport Facility/Termination High Capacity DS1 | Termination | \$53.12 | \$53.00 | \$53.12 |
| Direct Trunked Transport Facility/Termination High Capacity DS3 | Termination | \$341.08 | \$340.32 | \$341.08 |
| Direct Trunked Transport Facility/Termination Synchronous Optical Channel OC3 | Termination | \$355.12 | \$354.33 | \$355.12 |
| Direct Trunked Transport Facility/Termination Synchronous Optical Channel OC12 | Termination | \$773.20 | \$771.49 | \$773.20 |
| Direct Trunked Transport Facility/Termination ESALT 2 Mbps | Circuit terms | \$70.37 | \$70.21 | \$70.37 |
| Direct Trunked Transport Facility/Termination ESALT 10 Mbps | Circuit terms | \$86.01 | \$85.82 | \$86.01 |
| Direct Trunked Transport Facility/Termination ESALT 50 Mbps | Circuit terms | \$105.12 | \$104.89 | \$105.12 |
| Multiplexing, Per Arrangement DS3 to DS1 | Termination | \$311.19 | \$310.50 | \$311.19 |
| Multiplexing, Per Arrangement DS1 to Voice | Termination | \$120.15 | \$119.88 | \$120.15 |
| Customer Node Per Node OC3 155.52 Mbps | Port | \$323.04 | \$322.32 | \$323.04 |
| Customer Node Per Node OC12 622.08 Mbps | Port | \$933.21 | \$931.14 | \$933.21 |
| Customer Premises Port, Per Port OC3 155.52 Mbps | Port | \$105.98 | \$105.75 | \$105.98 |
| Customer Premises Port, Per Port STS-1 51.84 Mbps | Port | \$127.27 | \$126.99 | \$127.27 |
| Customer Premises Port, Per Port DS3 44.736 Mbps | Port | \$127.27 | \$126.99 | \$127.27 |
| Customer Premises Port, Per Port DS1 1.544 Mbps | Port | \$32.62 | \$32.55 | \$32.62 |

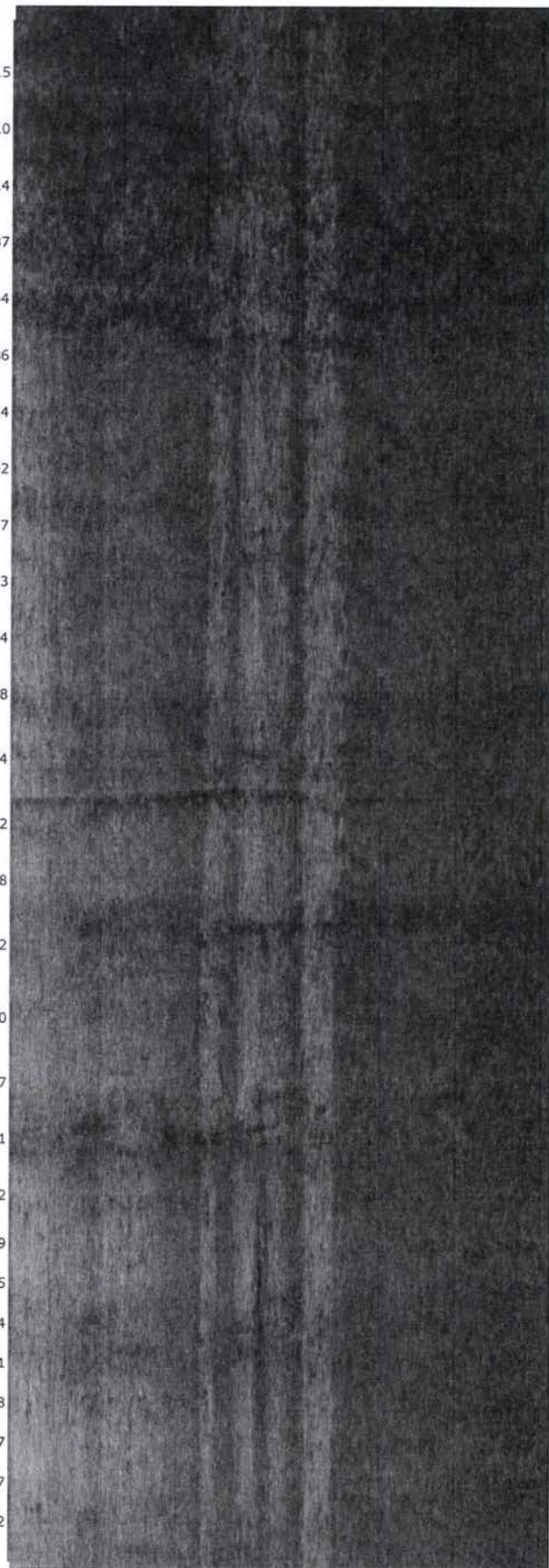

| | | | | |
|--|----------------|--------------|--------------|--------------|
| Add/Drop Multiplexing Central Office Port, Per Port DS1 1.544 Mbps | Port | \$26.11 | \$26.05 | \$26.11 |
| Add/Drop Multiplexing Central Office Port, Per Port OC3 155.52 Mbps | Port | \$105.98 | \$105.75 | \$105.98 |
| Add/Drop Multiplexing Central Office Port, Per Port DS3 44.736 Mbps | Port | \$65.25 | \$65.11 | \$65.25 |
| Network Blocking, Per Blocked Call Network Blocking, Per Blocked Call, Applies to FGD only | Call | \$0.01670000 | \$0.01670000 | \$0.01670000 |
| ESALT Real Time CoS/QoS, Per ESALT DTF-E1 Facility ESALT 2 Mbps | Facility | \$5.76 | \$5.75 | \$5.76 |
| ESALT Real Time CoS/QoS, Per ESALT DTF-E1 Facility ESALT 10 Mbps | Facility | \$28.85 | \$28.79 | \$28.85 |
| ESALT Real Time CoS/QoS, Per ESALT DTF-E1 Facility ESALT 50 Mbps | Facility | \$89.69 | \$89.49 | \$89.69 |
| ESALT Entrance Facility Protection, Per ESALT Entrance Facility ESALT 2 Mbps | Circuit | \$289.69 | \$289.05 | \$289.69 |
| ESALT Entrance Facility Protection, Per ESALT Entrance Facility ESALT 10 Mbps | Circuit | \$289.69 | \$289.05 | \$289.69 |
| ESALT Entrance Facility Protection, Per ESALT Entrance Facility ESALT 50 Mbps | Circuit | \$289.69 | \$289.05 | \$289.69 |
| Common Channel Signaling Network Connection Signaling Mileage Facility, Per Mile | Mile | \$2.94 | \$2.93 | \$2.94 |
| Common Channel Signaling Network Connection Signaling Mileage Termination, Per Termination | Termination | \$29.54 | \$29.47 | \$29.54 |
| Common Channel Signaling Network Connection Signaling Entrance Facility, Per Facility | Facility | \$56.56 | \$56.43 | \$56.56 |
| Common Channel Signaling Network Connection STP Port, Per Port | Port | \$291.50 | \$290.85 | \$291.50 |
| Terminating Tandem Switched Transport Terminating Tandem Switched Transport Facility | Minutes / Mile | \$0.00020400 | \$0.00020400 | \$0.00020400 |
| Terminating Tandem Switched Transport Terminating Tandem Switched Termination | Minutes | \$0.00106700 | \$0.00106500 | \$0.00106700 |
| Terminating Tandem Switched Transport Terminating Tandem Switching | Minutes | \$0.00269100 | \$0.00268500 | \$0.00269100 |
| Nonrecurring Charges Voice Grade Two Wire | Facility | \$490.36 | \$489.27 | \$490.36 |
| Nonrecurring Charges Voice Grade Four Wire | Facility | \$490.36 | \$489.27 | \$490.36 |
| Nonrecurring Charges High Capacity DS1 | Facility | \$359.61 | \$358.81 | \$359.61 |
| Nonrecurring Charges High Capacity DS3 | Facility | \$484.91 | \$483.84 | \$484.91 |
| Nonrecurring Charges Synchronous Optical Channel OC3 | Facility | \$392.29 | \$391.42 | \$392.29 |
| Nonrecurring Charges Synchronous Optical Channel OC12 | Facility | \$392.29 | \$391.42 | \$392.29 |
| Nonrecurring Charges Interim NXX Translation, Per Order | Order | \$239.74 | \$239.21 | \$239.74 |
| Nonrecurring Charges FGC | | | | |

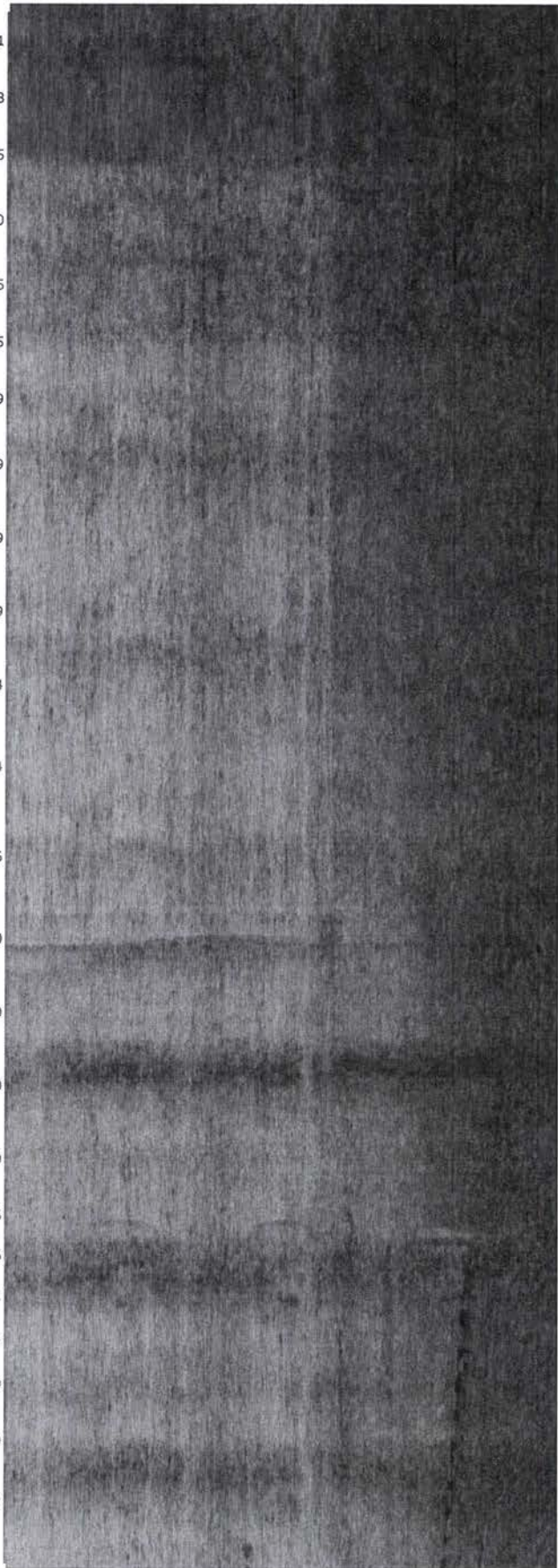

| | | | | |
|--|------------|--------------|--------------|--------------|
| and FGD Conversion of Multifrequency Address Signaling to SS7 Signaling or SS7 Signaling to Multifrequency Address Signaling, per 24 trunks converted or fraction thereof on a per order basis | Order | \$481.64 | \$480.57 | \$481.64 |
| Nonrecurring Charges Trunk Activation, per 24 trunks activated or fraction thereof on a per order basis | Order | \$500.16 | \$499.05 | \$500.16 |
| Nonrecurring Charges Flexible Automatic Number Identification (Flex ANI), per End Office, per CIC | End Office | \$0.00000000 | \$0.00000000 | \$0.00000000 |
| Nonrecurring Charges ESALT 2 Mbps | Facility | \$581.16 | \$579.87 | \$581.16 |
| Nonrecurring Charges ESALT 10 Mbps | Facility | \$581.16 | \$579.87 | \$581.16 |
| Nonrecurring Charges ESALT 50 Mbps | Facility | \$581.16 | \$579.87 | \$581.16 |
| Nonrecurring Charges ESALT Direct Trunked Termination, per ESALT Direct Trunked Termination Installed | Order | \$382.89 | \$382.04 | \$382.89 |
| Nonrecurring Charges ESALT Entrance Facility Protection, per ESALT Entrance Facility | Facility | \$587.44 | \$586.14 | \$587.44 |

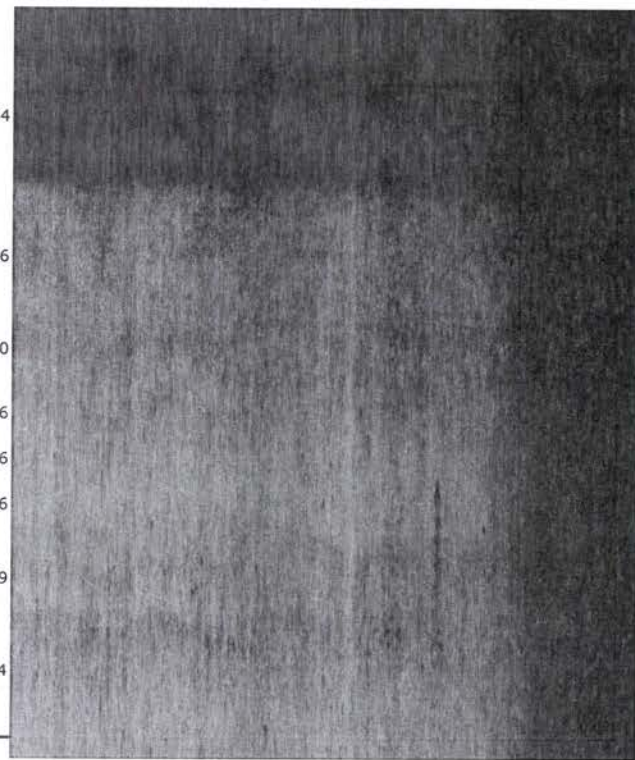

© 2018 NECA
 Terms of Use | Privacy Policy

Docket No. 20180122-TP

Northeast Florida Telephone Company's
Annual Reporting Requirements
and Claim of Confidential Classification

Attachment "B"

CONFIDENTIAL