

ORIGINAL

CERTIFIED MAIL

State of Florida
Public Service Commission

2540 Shumard Oak Boulevard
Tallahassee, Florida 32399-0850



7002 0860 0001 1755 4695

RNO

World Pass Communication Corp.
2999 N.E. 191st Street, Suite 608
Aventura, FL 33160-3117

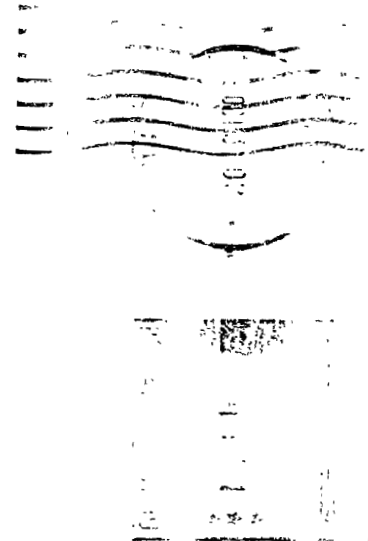

SENDER: COMPLETE THIS SECTION

- Complete items 1, 2, and 3. Also complete item 4 if Restricted Delivery is desired.
- Print your name and address on the reverse so that we can return the card to you.
- Attach this card to the back of the mailpiece, or on the front if space permits.

1. Article Addressed to: 020657
World Pass Communication Corp.
2999 N.E. 191st Street, Suite 608
Aventura, FL 33160-3117

COMPLETE THIS SECTION ON DELIVERY

A. Received by (Please Print Clearly) B. Date of Delivery

C. Signature

X

- ☐ Agent
☐ Addressee

D. Is delivery address different from item 1? ☐ Yes
If YES, enter delivery address below: ☐ No

3. Service Type

- ☒ Certified Mail ☐ Express Mail
☐ Registered ☐ Return Receipt for Merchandise
☐ Insured Mail ☐ C.O.D.

4. Restricted Delivery? (Extra Fee) ☐ Yes

2. Article Number
(Transfer from service label)

7002 0860 0001 1755 4695

805 2811 M-1-001 receipt

102595-01-M-1424

DOCUMENT NUMBER-DATE

12478 NOV 14 88

FPSC-COMMISSION CLERK

AUS
CAF
CMP
COM
CTR
ECR
GCL
OPC
MMS
SEC
OTH