

FLORIDA POWER AND LIGHT COMPANY
 ACCOUNT 311 STRUCTURES AND IMPROVEMENTS

ANNUAL STATISTICS, DOLLARS

ADDITIONS AND BALANCES

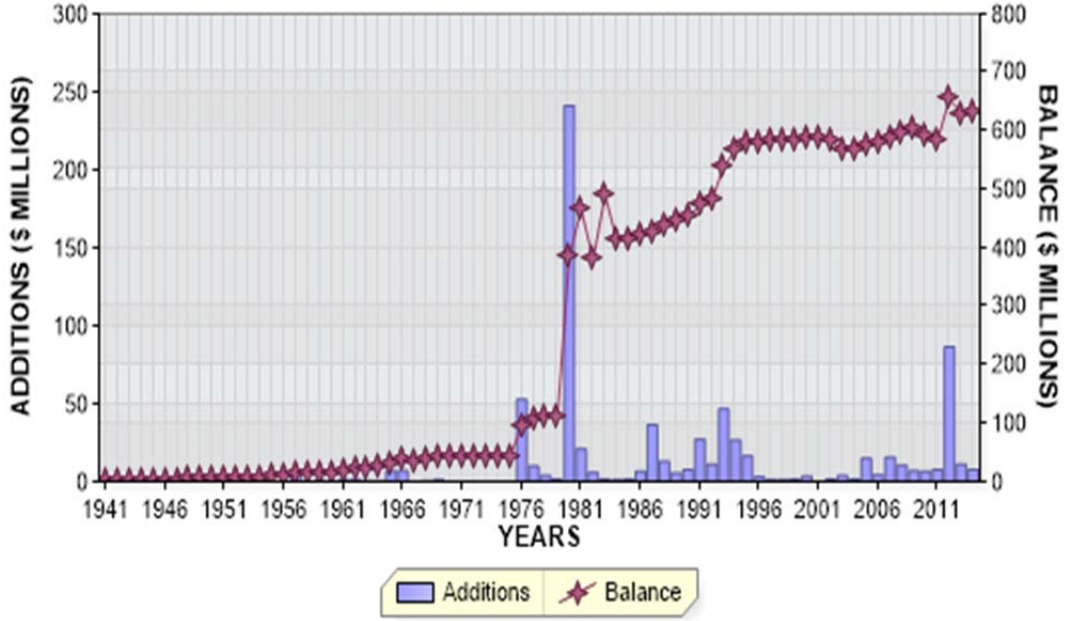

REGULAR RETIREMENTS

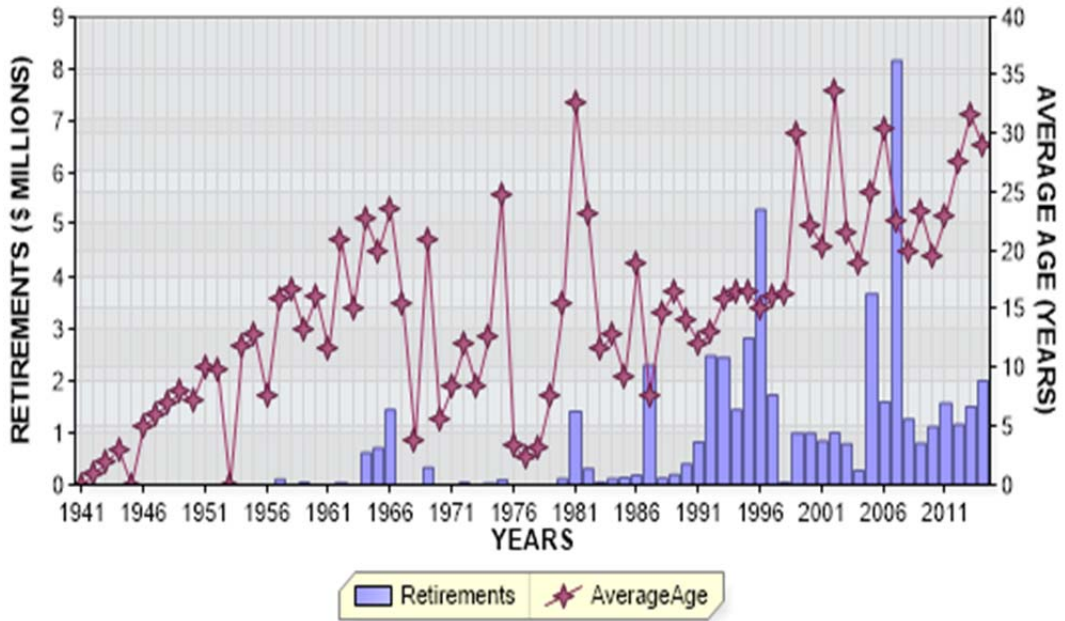

FLORIDA POWER AND LIGHT COMPANY
 ACCOUNT 311 STRUCTURES AND IMPROVEMENTS

ANNUAL STATISTICS, PERCENT OF BEGINNING BALANCES

ADDITIONS AND GROWTH

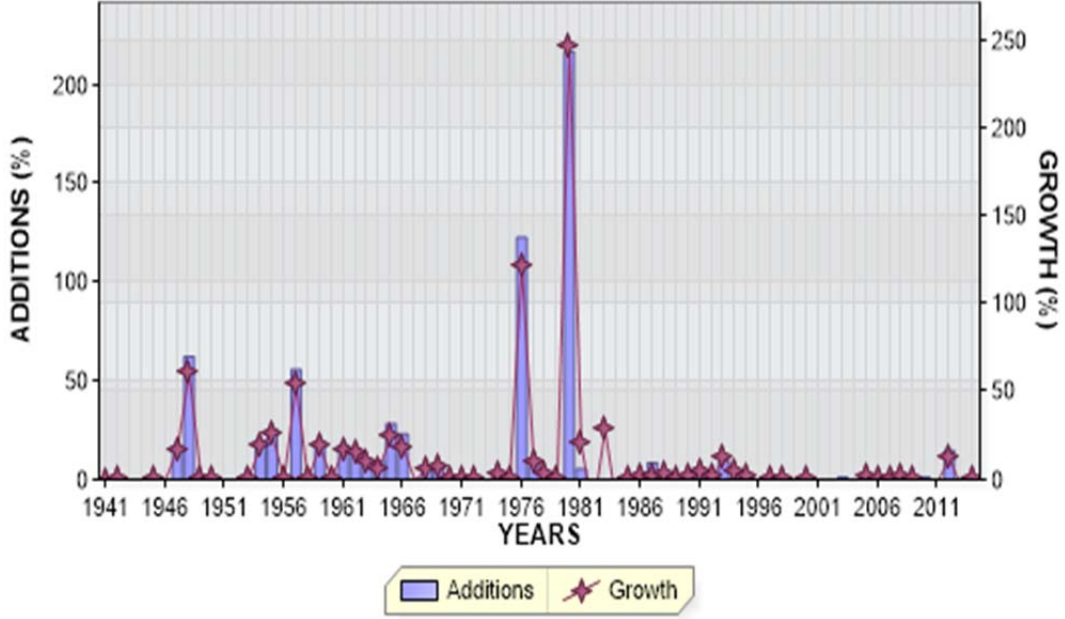

REGULAR RETIREMENTS

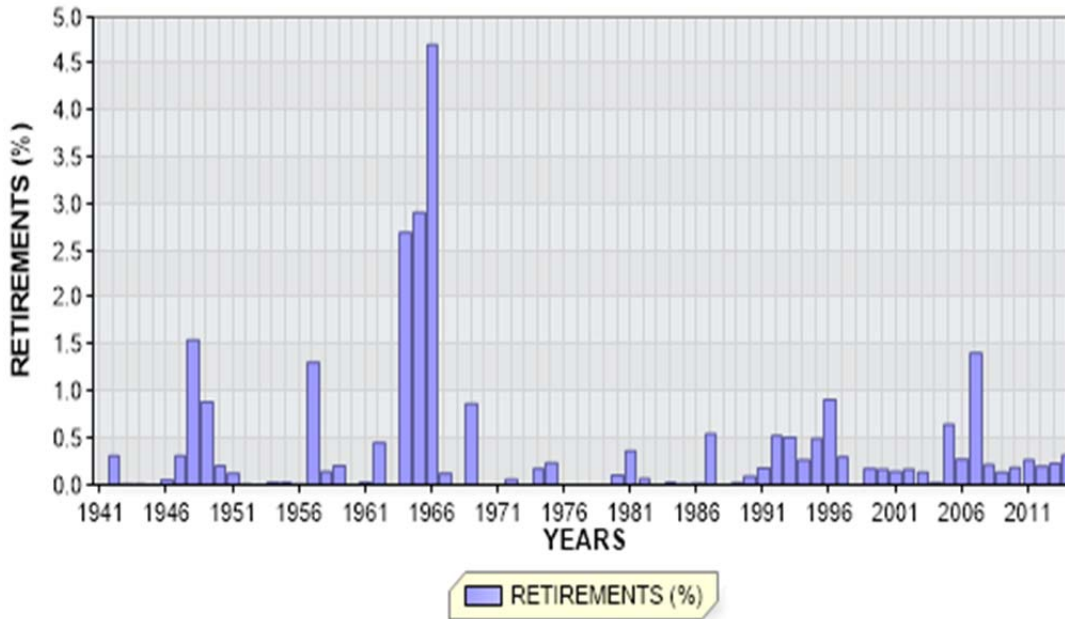

FLORIDA POWER AND LIGHT COMPANY

ACCOUNT 311 STRUCTURES AND IMPROVEMENTS

ANNUAL STATISTICS CLASSIFIED BY ACCOUNTING TRANSACTION

TR CD	TRAN YEAR	INST YEAR	TRANSACTION AMOUNT	CUMULATIVE PCT OR PCT OF BEG BAL	AVG AGE	UNAGED AMOUNT
9	1941		2,831,100.60	0.0		
8	1941		2,831,100.60		0.5	
0	1942		8,815.40CR	0.3CR	1.0	
9	1942		15,129.65	0.5		
8	1942		2,837,414.85	100.2	1.5	
0	1943		990.01CR	0.0CR	2.0	
9	1943		170.21	0.0		
8	1943		2,836,595.05	100.0	2.5	
0	1944		899.00CR	0.0CR	3.0	
9	1944		248.40	0.0		
8	1944		2,835,944.45	100.0	3.5	
9	1945		70.92	0.0		
8	1945		2,836,015.37	100.0	4.5	
0	1946		1,529.64CR	0.1CR	5.0	
9	1946		1,314.69	0.0		
8	1946		2,835,800.42	100.0	5.5	
0	1947		8,823.25CR	0.3CR	6.0	
9	1947		490,030.81	17.3		
8	1947		3,317,007.98	117.0	5.6	
0	1948		51,418.04CR	1.6CR	7.0	
9	1948		2,074,514.04	62.5		
8	1948		5,340,103.98	161.0	4.2	
0	1949		47,382.19CR	0.9CR	8.0	
9	1949		107,584.17	2.0		
8	1949		5,400,305.96	101.1	5.1	
0	1950		11,017.00CR	0.2CR	7.2	
9	1950		55,884.22	1.0		
8	1950		5,445,173.18	100.8	6.0	
0	1951		6,622.63CR	0.1CR	10.0	
9	1951		1,403.47	0.0		
8	1951		5,439,954.02	99.9	7.0	
0	1952		2,030.92CR	0.0CR	9.9	
9	1952		213.53	0.0		
8	1952		5,438,136.63	100.0	8.0	
9	1953		2,452.40	0.0		
8	1953		5,440,589.03	100.0	9.0	

FLORIDA POWER AND LIGHT COMPANY

ACCOUNT 311 STRUCTURES AND IMPROVEMENTS

ANNUAL STATISTICS CLASSIFIED BY ACCOUNTING TRANSACTION

TR CD	TRAN YEAR	INST YEAR	TRANSACTION AMOUNT	CUMULATIVE PCT OR PCT OF BEG BAL	AVG AGE	UNAGED AMOUNT
0	1954		712.00CR	0.0CR	11.9	
9	1954		1,090,610.27	20.0		
8	1954		6,530,487.30	120.0	8.4	
0	1955		1,099.00CR	0.0CR	12.8	
9	1955		1,677,598.77	25.7		
8	1955		8,206,987.07	125.7	7.6	
0	1956		2,789.00CR	0.0CR	7.6	
9	1956		24,891.60	0.3		
8	1956		8,229,089.67	100.3	8.6	
0	1957		107,954.00CR	1.3CR	15.9	
9	1957		4,606,766.03	56.0		
8	1957		12,727,901.70	154.7	6.2	
0	1958		18,095.00CR	0.1CR	16.7	
9	1958		21,298.45	0.2		
8	1958		12,731,105.15	100.0	7.2	
0	1959		26,183.00CR	0.2CR	13.2	
9	1959		2,482,320.69	19.5		
8	1959		15,187,242.84	119.3	6.9	
0	1960		1,222.00CR	0.0CR	16.1	
9	1960		101,722.53	0.7		
8	1960		15,287,743.37	100.7	7.9	
0	1961		3,433.50CR	0.0CR	11.5	
9	1961		2,658,692.12	17.4		
8	1961		17,943,001.99	117.4	7.6	
0	1962		80,850.00CR	0.5CR	21.0	
9	1962		2,861,018.45	15.9		
8	1962		20,723,170.44	115.5	7.5	
0	1963		1,899.00CR	0.0CR	15.0	
9	1963		2,180,458.05	10.5		
8	1963		22,901,729.49	110.5	7.7	
0	1964		617,814.66CR	2.7CR	22.7	
9	1964		2,155,820.75	9.4		
8	1964		24,439,735.58	106.7	7.6	
0	1965		711,564.36CR	2.9CR	19.9	
9	1965		6,951,927.19	28.4		
8	1965		30,680,098.41	125.5	6.5	

FLORIDA POWER AND LIGHT COMPANY

ACCOUNT 311 STRUCTURES AND IMPROVEMENTS

ANNUAL STATISTICS CLASSIFIED BY ACCOUNTING TRANSACTION

TR CD	TRAN YEAR	INST YEAR	TRANSACTION AMOUNT	CUMULATIVE PCT OR PCT OF BEG BAL	AVG AGE	UNAGED AMOUNT
0	1966		1,444,082.70CR	4.7CR	23.5	
9	1966		7,130,496.61	23.2		
8	1966		36,366,512.32	118.5	5.5	
0	1967		45,829.53CR	0.1CR	15.4	
9	1967		13,341.62	0.0		
8	1967		36,334,024.41	99.9	6.5	
0	1968		2,985.00CR	0.0CR	3.8	
9	1968		2,192,513.19	6.0		
8	1968		38,523,552.60	106.0	7.1	
0	1969		334,394.58CR	0.9CR	21.0	
9	1969		3,009,803.38	7.8		
8	1969		41,198,961.40	106.9	7.4	
0	1970		568.00CR	0.0CR	5.6	
9	1970		187,290.62	0.5		
8	1970		41,385,684.02	100.5	8.4	
0	1971		3,903.23CR	0.0CR	8.3	
9	1971		39,050.35	0.1		
8	1971		41,420,831.14	100.1	9.4	
0	1972		24,290.24CR	0.1CR	11.9	
4	1972		1,578.19	0.0		
9	1972		323,339.78	0.8		
8	1972		41,721,458.87	100.7	10.3	
0	1973		4,808.20CR	0.0CR	8.3	
3	1973		537,648.76CR	1.3CR		
4	1973		311.95	0.0		
9	1973		113,423.09	0.3		
8	1973		41,292,736.95	99.0	11.3	
0	1974		72,143.05CR	0.2CR	12.7	
3	1974		461.42CR	0.0CR		
9	1974		1,566,601.92	3.8		
8	1974		42,786,734.40	103.6	11.9	
0	1975		100,560.35CR	0.2CR	24.7	
3	1975		84,671.05CR	0.2CR		
9	1975		461,180.86	1.1		
8	1975		43,062,683.86	100.6	12.7	
0	1976		1,382.45CR	0.0CR	3.3	
3	1976		304.75CR	0.0CR		
9	1976		52,909,502.02	122.9		
8	1976		95,970,498.68	222.9	6.4	

FLORIDA POWER AND LIGHT COMPANY

ACCOUNT 311 STRUCTURES AND IMPROVEMENTS

ANNUAL STATISTICS CLASSIFIED BY ACCOUNTING TRANSACTION

TR CD	TRAN YEAR	INST YEAR	TRANSACTION AMOUNT	CUMULATIVE PCT OR PCT OF BEG BAL	AVG AGE	UNAGED AMOUNT
0	1977		1,602.00CR	0.0CR	2.4	
3	1977		10,256,333.96CR	10.7CR		
4	1977		10,404,766.25	10.8		
9	1977		10,034,638.77	10.5		
8	1977		106,151,967.74	110.6	6.8	
0	1978		12,813.72CR	0.0CR	3.0	
4	1978		8,538.91	0.0		
9	1978		4,152,475.08	3.9		
8	1978		110,300,168.01	103.9	7.5	
0	1979		5,593.00CR	0.0CR	7.5	
3	1979		2,647.61CR	0.0CR		
4	1979		25,560.61	0.0		
9	1979		859,956.84	0.8		
8	1979		111,177,444.85	100.8	8.4	
0	1980		116,668.45CR	0.1CR	15.4	
3	1980		151,453,998.49CR	136.2CR		
4	1980		185,784,604.12	167.1		
9	1980		241,279,272.33	217.0		
8	1980		386,670,654.36	347.8	3.4	
0	1981		1,410,343.07CR	0.4CR	32.7	
3	1981		11,329,411.36CR	2.9CR		
4	1981		70,387,165.15	18.2		
9	1981		21,172,346.59	5.5		
8	1981		465,490,411.67	120.4	4.2	
0	1982		315,059.17CR	0.1CR	23.1	
3	1982		95,370,386.47CR	20.5CR		
4	1982		4,567,546.04	1.0		
9	1982		5,856,907.52	1.3		
8	1982		380,229,419.59	81.7	5.0	
0	1983		27,314.01CR	0.0CR	11.6	
3	1983		1,032,257.89CR	0.3CR		
4	1983		109,846,501.15	28.9		
9	1983		1,139,912.91	0.3		
8	1983		490,156,261.75	128.9	6.4	
0	1984		118,987.91CR	0.0CR	12.8	
3	1984		85,115,825.74CR	17.4CR		
4	1984		5,154,385.60	1.1		
9	1984		2,766,612.61	0.6		
8	1984		412,842,446.31	84.2	7.2	

FLORIDA POWER AND LIGHT COMPANY

ACCOUNT 311 STRUCTURES AND IMPROVEMENTS

ANNUAL STATISTICS CLASSIFIED BY ACCOUNTING TRANSACTION

TR CD	TRAN YEAR	INST YEAR	TRANSACTION AMOUNT	CUMULATIVE PCT OR PCT OF BEG BAL	AVG AGE	UNAGED AMOUNT
0	1985		137,046.62CR	0.0CR	9.2	
3	1985		31,713,622.47CR	7.7CR		
4	1985		31,674,060.33	7.7		
9	1985		1,390,725.70	0.3		
8	1985		414,056,563.25	100.3	8.1	
0	1986		182,700.40CR	0.0CR	18.8	
3	1986		163,091.47CR	0.0CR		
4	1986		158,350.39	0.0		
9	1986		6,699,918.97	1.6		
8	1986		420,569,040.74	101.6	9.0	
0	1987		2,304,514.95CR	0.5CR	7.6	
3	1987		27,637,479.53CR	6.6CR		
9	1987		36,412,293.37	8.7		
8	1987		427,039,339.63	101.5	8.9	
0	1988		127,627.10CR	0.0CR	14.7	
3	1988		17,922.91CR	0.0CR		
4	1988		100,562.88	0.0		
9	1988		13,247,306.27	3.1		
8	1988		440,241,658.77	103.1	9.6	
0	1989		202,563.53CR	0.0CR	16.5	
3	1989		4,074.50CR	0.0CR		
4	1989		20,117.02	0.0		
9	1989		5,668,946.87	1.3		
8	1989		445,724,084.63	101.2	10.5	
0	1990		398,430.66CR	0.1CR	14.0	
3	1990		726,075.78CR	0.2CR		
4	1990		706,154.17	0.2		
9	1990		7,778,414.82	1.7		
8	1990		453,084,147.18	101.7	11.3	
0	1991		828,425.46CR	0.2CR	12.1	
3	1991		73,749,383.96CR	16.3CR		
4	1991		68,299,576.09	15.1		
9	1991		27,234,716.01	6.0		
8	1991		474,040,629.86	104.6	11.7	
0	1992		2,487,605.55CR	0.5CR	13.1	
3	1992		38,791,983.65CR	8.2CR		
4	1992		36,825,955.51	7.8		
9	1992		11,257,340.76	2.4		
8	1992		480,844,336.93	101.4	12.3	

FLORIDA POWER AND LIGHT COMPANY

ACCOUNT 311 STRUCTURES AND IMPROVEMENTS

ANNUAL STATISTICS CLASSIFIED BY ACCOUNTING TRANSACTION

TR CD	TRAN YEAR	INST YEAR	TRANSACTION AMOUNT	CUMULATIVE PCT OR PCT OF BEG BAL	AVG AGE	UNAGED AMOUNT
0	1993		2,451,175.44CR	0.5CR	15.8	
3	1993		18,201,021.87CR	3.8CR		
4	1993		33,575,822.06	7.0		
9	1993		46,612,800.21	9.7		
8	1993		540,380,761.89	112.4	12.4	
0	1994		1,445,328.95CR	0.3CR	16.5	
3	1994		4,392,191.62CR	0.8CR		
4	1994		6,056,205.12	1.1		
9	1994		26,703,077.16	4.9		
8	1994		567,302,523.60	105.0	12.8	
0	1995		2,828,248.25CR	0.5CR	16.4	
3	1995		498,778.79CR	0.1CR		
4	1995		503,500.80	0.1		
7	1995		324,230.53CR	0.1CR	7.0	
9	1995		16,635,632.66	2.9		
8	1995		580,790,399.49	102.4	13.4	
0	1996		5,295,566.62CR	0.9CR	15.0	
3	1996		2,956,193.46CR	0.5CR		
4	1996		2,594,623.13	0.4		
9	1996		3,206,867.60	0.6		
8	1996		578,340,130.14	99.6	14.3	
0	1997		1,727,629.75CR	0.3CR	16.1	
3	1997		1,609,567.94CR	0.3CR		
4	1997		5,016,123.48	0.9		
9	1997		2,688,166.70	0.5		
8	1997		582,707,222.63	100.8	15.1	
0	1998		43,459.40CR	0.0CR	16.3	
3	1998		2,776,183.86CR	0.5CR		
4	1998		2,779,319.71	0.5		
9	1998		2,995,194.70	0.5		
8	1998		585,662,093.78	100.5	16.1	
0	1999		998,704.25CR	0.2CR	30.0	
3	1999		6,752,345.07CR	1.2CR		
4	1999		6,615,155.09	1.1		
9	1999		946,827.64	0.2		
8	1999		585,473,027.19	100.0	17.0	
0	2000		996,159.35CR	0.2CR	22.2	
3	2000		828,630.19CR	0.1CR		
4	2000		670,328.78	0.1		
7	2000		267,431.20CR	0.0CR	11.4	
9	2000		3,411,317.07	0.6		
8	2000		587,462,452.30	100.3	17.9	

FLORIDA POWER AND LIGHT COMPANY

ACCOUNT 311 STRUCTURES AND IMPROVEMENTS

ANNUAL STATISTICS CLASSIFIED BY ACCOUNTING TRANSACTION

TR CD	TRAN YEAR	INST YEAR	TRANSACTION AMOUNT	CUMULATIVE PCT OR PCT OF BEG BAL	AVG AGE	UNAGED AMOUNT
0	2001		841,599.65CR	0.1CR	20.3	
3	2001		12,553.05CR	0.0CR		
4	2001		22,857.00	0.0		
7	2001		41,955.39CR	0.0CR	42.0	
9	2001		738,413.78	0.1		
8	2001		587,327,614.99	100.0	18.9	
0	2002		1,000,255.46CR	0.2CR	33.5	
3	2002		12,973.51CR	0.0CR		
4	2002		12,007.54	0.0		
7	2002		2,588,419.57CR	0.4CR	22.9	
9	2002		759,844.18	0.1		
8	2002		584,497,818.17	99.5	19.8	
0	2003		793,360.58CR	0.1CR	21.4	
3	2003		23,571,037.81CR	4.0CR		
4	2003		2,670,245.30	0.5		
9	2003		3,804,030.49	0.7		
8	2003		566,607,695.57	96.9	20.6	
0	2004		276,882.20CR	0.0CR	18.9	
3	2004		1,093,284.15CR	0.2CR		
4	2004		44,537.80	0.0		
7	2004		6,158.05CR	0.0CR	0.3	
9	2004		1,117,963.56	0.2		
8	2004		566,393,872.53	100.0	21.5	
0	2005		3,675,044.31CR	0.6CR	25.0	
3	2005		88,546.05CR	0.0CR		
4	2005		88,546.05	0.0		
7	2005		14,311.73CR	0.0CR	11.0	
9	2005		14,835,408.29	2.6		
8	2005		577,539,924.78	102.0	22.0	
0	2006		1,597,081.70CR	0.3CR	30.4	
3	2006		677,666.99CR	0.1CR		
4	2006		677,666.99	0.1		
9	2006		4,299,779.91	0.7		
8	2006		580,242,622.99	100.5	22.8	
0	2007		8,170,206.99CR	1.4CR	22.5	
3	2007		204,019.47CR	0.0CR		
4	2007		204,019.47	0.0		
9	2007		15,753,294.84	2.7		
8	2007		587,825,710.84	101.3	23.2	
0	2008		1,268,706.08CR	0.2CR	19.9	
9	2008		10,524,485.48	1.8		
8	2008		597,081,490.24	101.6	23.7	

FLORIDA POWER AND LIGHT COMPANY

ACCOUNT 311 STRUCTURES AND IMPROVEMENTS

ANNUAL STATISTICS CLASSIFIED BY ACCOUNTING TRANSACTION

TR CD	TRAN YEAR	INST YEAR	TRANSACTION AMOUNT	CUMULATIVE PCT OR PCT OF BEG BAL	AVG AGE	UNAGED AMOUNT
0	2009		801,380.06CR	0.1CR	23.3	
9	2009		6,815,883.69	1.1		
8	2009		603,095,993.87	101.0	24.5	
0	2010		1,118,747.66CR	0.2CR	19.5	
3	2010		2,015,647.22CR	0.3CR		
7	2010		16,748,464.14CR	2.8CR	25.6	
9	2010		6,719,830.95	1.1		
8	2010		589,932,965.80	97.8	25.3	
0	2011		1,570,411.47CR	0.3CR	22.9	
3	2011		2,776,319.64CR	0.5CR		
7	2011		9,672,901.41CR	1.6CR	30.4	
9	2011		7,717,586.09	1.3		
8	2011		583,630,919.37	98.9	25.9	
0	2012		1,164,148.04CR	0.2CR	27.6	
3	2012		1,194,842.63	0.2		
7	2012		14,370,907.89CR	2.5CR	35.2	
9	2012		86,541,937.40	14.8		
8	2012		655,832,643.47	112.4	23.2	
0	2013		1,510,265.27CR	0.2CR	31.7	
3	2013		13,550,083.81CR	2.1CR		
7	2013		23,600,971.09CR	3.6CR	23.7	
9	2013		11,202,605.04	1.7		
8	2013		628,373,928.34	95.8	23.9	
0	2014		2,003,283.89CR	0.3CR	28.9	
3	2014		525,569.46CR	0.1CR		
9	2014		7,851,816.47	1.2		
8	2014	1966	3,941,526.24	100.0		
8	2014	1968	624,215.93	99.4		
8	2014	1971	15,124.81	99.3		
8	2014	1972	423,505.16	99.3		
8	2014	1974	11,431.50	99.2		
8	2014	1975	30,933.85	99.2		
8	2014	1976	66,677,171.46	99.2		
8	2014	1977	7,037,515.17	88.7		
8	2014	1978	46,833.22	87.6		
8	2014	1979	83,304.87	87.6		
8	2014	1980	213,227,150.43	87.6		
8	2014	1981	16,455,470.24	53.9		
8	2014	1982	934,631.73	51.3		
8	2014	1983	299,057.35	51.2		
8	2014	1984	506,534.51	51.1		
8	2014	1985	429,755.55	51.0		
8	2014	1986	4,214,751.87	51.0		
8	2014	1987	34,449,791.59	50.3		
8	2014	1988	11,748,294.55	44.9		

FLORIDA POWER AND LIGHT COMPANY

ACCOUNT 311 STRUCTURES AND IMPROVEMENTS

ANNUAL STATISTICS CLASSIFIED BY ACCOUNTING TRANSACTION

TR CD	TRAN YEAR	INST YEAR	TRANSACTION AMOUNT	CUMULATIVE PCT OR PCT OF BEG BAL	AVG AGE	UNAGED AMOUNT
8	2014	1989	4,049,891.81	43.0		
8	2014	1990	1,622,300.43	42.4		
8	2014	1991	24,382,954.93	42.1		
8	2014	1992	2,244,670.63	38.3		
8	2014	1993	42,578,580.96	37.9		
8	2014	1994	23,920,862.94	31.2		
8	2014	1995	14,742,467.67	27.4		
8	2014	1996	1,797,326.92	25.1		
8	2014	1997	1,981,032.57	24.8		
8	2014	1998	1,718,081.35	24.5		
8	2014	1999	717,005.00	24.2		
8	2014	2000	84,826.58	24.1		
8	2014	2001	408,088.41	24.1		
8	2014	2002	144,996.18	24.0		
8	2014	2003	3,414,064.42	24.0		
8	2014	2004	202,456.40	23.5		
8	2014	2005	12,730,133.04	23.4		
8	2014	2006	2,662,259.77	21.4		
8	2014	2007	11,805,805.08	21.0		
8	2014	2008	3,309,480.17	19.1		
8	2014	2009	3,938,227.17	18.6		
8	2014	2010	6,457,398.78	18.0		
8	2014	2011	3,774,260.18	17.0		
8	2014	2012	84,946,757.39	16.4		
8	2014	2013	11,054,146.18	3.0		
8	2014	2014	7,851,816.47	1.2		
8	2014		633,696,891.46	100.8	24.6	

FLORIDA POWER AND LIGHT COMPANY

ACCOUNT 311 STRUCTURES AND IMPROVEMENTS

TOTAL AGED DATA WITHIN EXPERIENCE BAND
(CODE 9s ARE DEVELOPED)

ACCT	GR	CO	TR CD	EXPERIENCE YEARS	CONTROL TOTAL
31100	00	00	9	1940	
31100	00	00	0	1941-2014	54,003,031.90-
31100	00	00	1	1941-2014	
31100	00	00	2	1941-2014	
31100	00	00	3	1941-2014	609,335,353.10-
31100	00	00	4	1941-2014	585,496,692.68
31100	00	00	5	1941-2014	
31100	00	00	7	1941-2014	67,635,751.00-
31100	00	00	9	1941-2014	779,174,334.78
31100	00	00	8	2014	633,696,891.46

INPUT CONTROL TOTALS THROUGH 2014
FOR COMPARISON WITH LIFE TABLE COMPUTER PASS

TRAN CODE	----- T O T A L I N P U T D A T A -----		
	AGED	UNAGED	TOTAL
0	54,003,031.90-		54,003,031.90-
3	609,335,353.10-		609,335,353.10-
4	585,496,692.68		585,496,692.68
7	67,635,751.00-		67,635,751.00-
9	779,174,334.78		779,174,334.78
TOTAL DATA	633,696,891.46		633,696,891.46
8	633,696,891.46		633,696,891.46

FLORIDA POWER AND LIGHT COMPANY
ACCOUNT 311 STRUCTURES AND IMPROVEMENTS
MULTIPLE ORIGINAL GROUP LIFE TABLE

YEAR INSTALLED	AGE AT END OF 2014	PERCENT SURVIVING
2014	0.5	100.00
2013	1.5	100.00
2012	2.5	100.00
2011	3.5	99.81
2010	4.5	100.00
2009	5.5	96.83
2008	6.5	92.64
2007	7.5	99.83
2006	8.5	98.78
2005	9.5	94.66
2004	10.5	91.06
2003	11.5	96.69
2002	12.5	100.00
2001	13.5	81.43
2000	14.5	89.50
1999	15.5	91.23
1998	16.5	100.00
1997	17.5	100.00
1996	18.5	97.43
1995	19.5	99.07
1994	20.5	98.15
1993	21.5	96.70
1992	22.5	97.63
1991	23.5	95.72
1990	24.5	56.29
1989	25.5	96.64
1988	26.5	94.20
1987	27.5	94.18
1986	28.5	84.50
1985	29.5	81.50
1984	30.5	62.12
1983	31.5	90.62
1982	32.5	22.32
1981	33.5	97.59
1980	34.5	93.46
1979	35.5	90.81
1978	36.5	87.82
1977	37.5	88.54
1976	38.5	95.41
1975	39.5	61.01
1974	40.5	70.63
1973	41.5	
1972	42.5	92.55
1971	43.5	43.80
1970	44.5	
1969	45.5	96.32
1968	46.5	91.08
1967	47.5	
1966	48.5	88.57
1965	49.5	91.58
1964	50.5	

FLORIDA POWER AND LIGHT COMPANY
ACCOUNT 311 STRUCTURES AND IMPROVEMENTS
MULTIPLE ORIGINAL GROUP LIFE TABLE

YEAR INSTALLED	AGE AT END OF 2014	PERCENT SURVIVING
1963	51.5	
1962	52.5	
1961	53.5	
1960	54.5	
1959	55.5	
1958	56.5	
1957	57.5	
1956	58.5	
1955	59.5	
1954	60.5	
1953	61.5	
1952	62.5	
1951	63.5	
1950	64.5	
1949	65.5	
1948	66.5	
1947	67.5	
1946	68.5	
1945	69.5	
1944	70.5	
1943	71.5	
1942	72.5	
1941	73.5	

FLORIDA POWER AND LIGHT COMPANY
ACCOUNT 311 STRUCTURES AND IMPROVEMENTS
MULTIPLE ORIGINAL GROUP LIFE TABLE

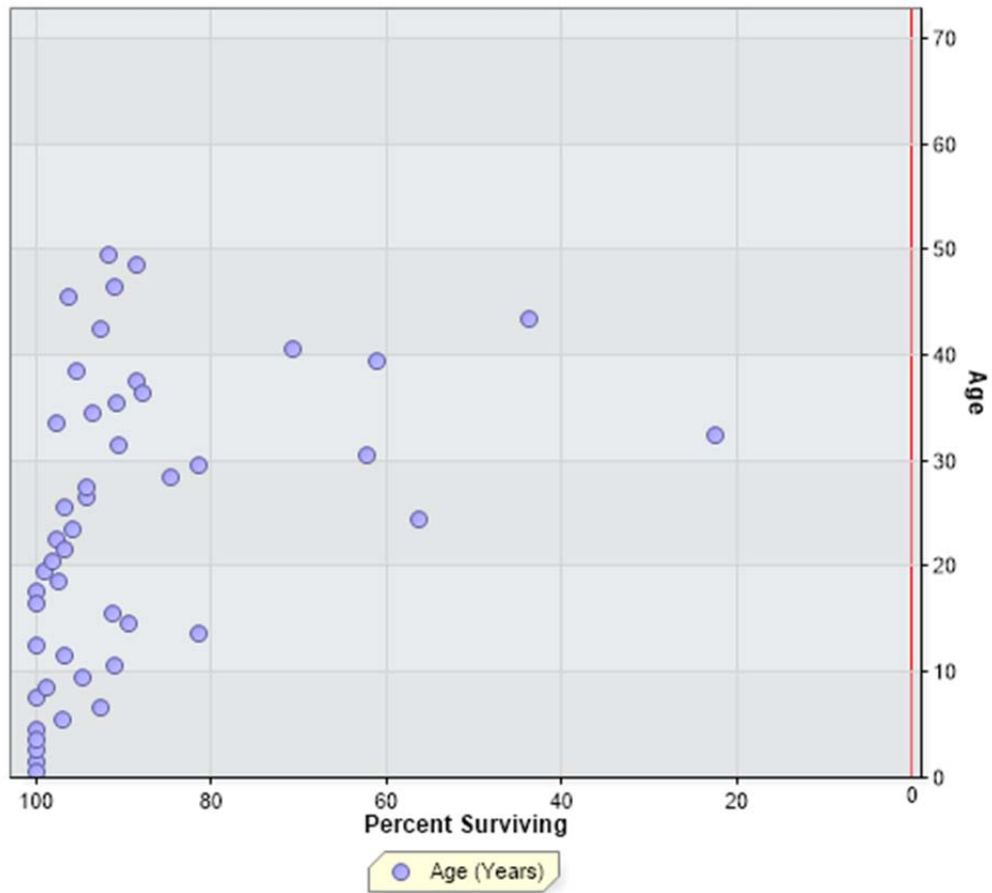

FLORIDA POWER AND LIGHT COMPANY
 ACCOUNT 312 BOILER PLANT EQUIPMENT

ANNUAL STATISTICS, DOLLARS

ADDITIONS AND BALANCES

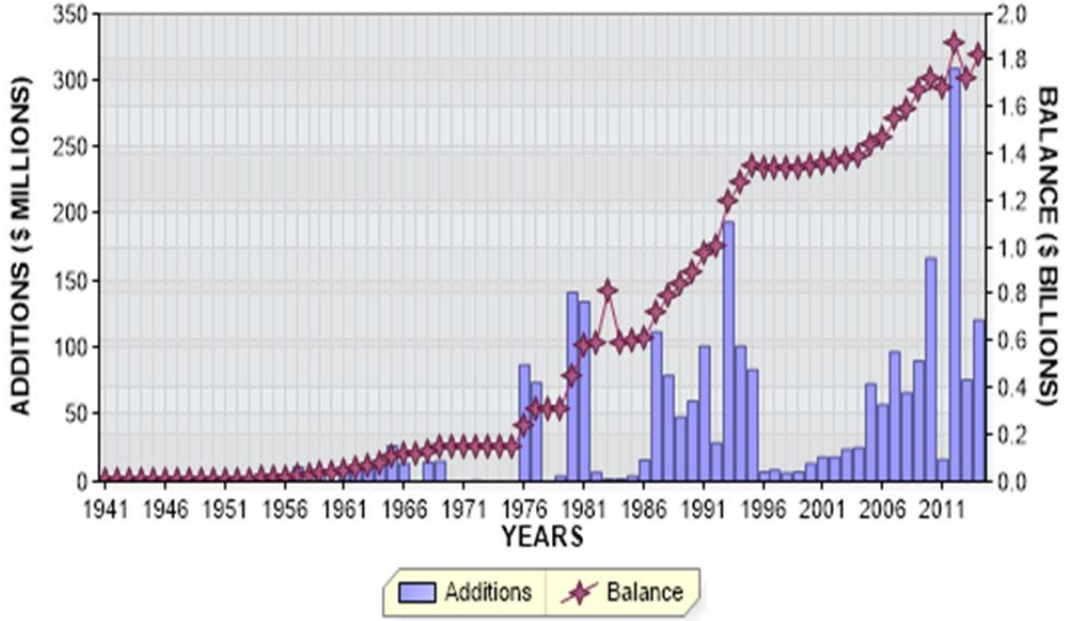

REGULAR RETIREMENTS

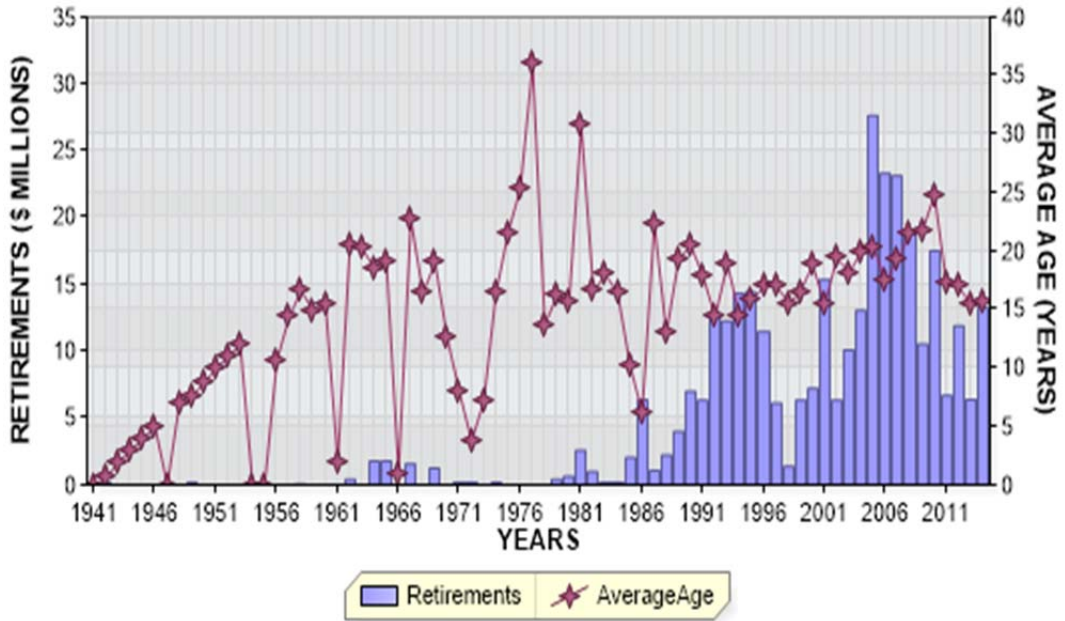

FLORIDA POWER AND LIGHT COMPANY
 ACCOUNT 312 BOILER PLANT EQUIPMENT

ANNUAL STATISTICS, PERCENT OF BEGINNING BALANCES

ADDITIONS AND GROWTH

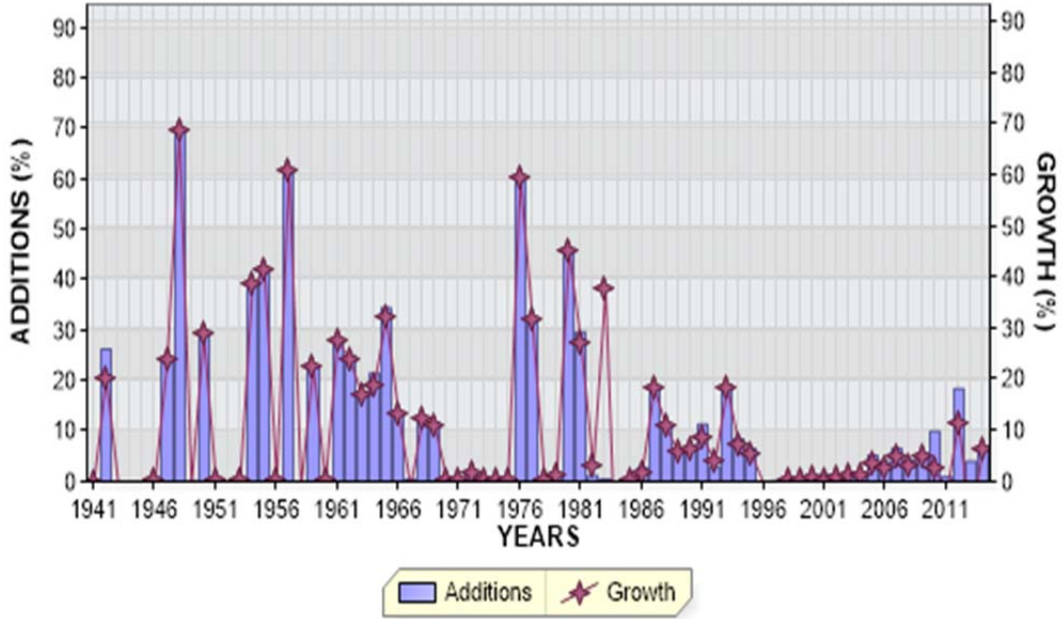

REGULAR RETIREMENTS

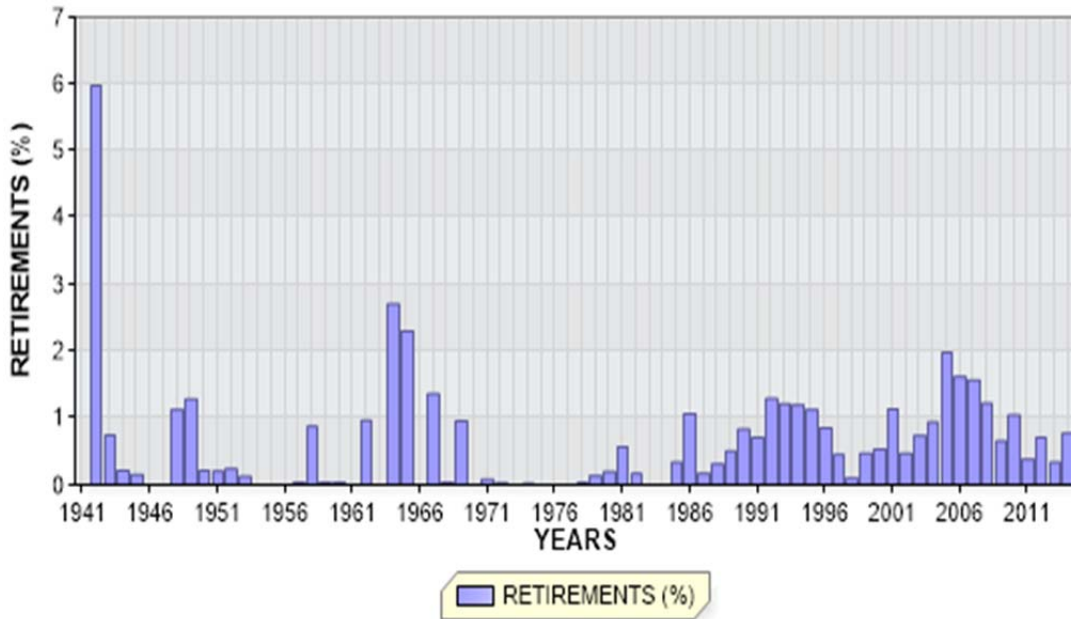

FLORIDA POWER AND LIGHT COMPANY

ACCOUNT 312 BOILER PLANT EQUIPMENT

ANNUAL STATISTICS CLASSIFIED BY ACCOUNTING TRANSACTION

TR CD	TRAN YEAR	INST YEAR	TRANSACTION AMOUNT	CUMULATIVE PCT OR PCT OF BEG BAL	AVG AGE	UNAGED AMOUNT
9	1941		2,862,456.68	0.0		
8	1941		2,862,456.68		0.5	
0	1942		171,096.28CR	6.0CR	0.6	
9	1942		753,138.13	26.3		
8	1942		3,444,498.53	120.3	1.3	
0	1943		25,701.92CR	0.7CR	2.0	
9	1943		614.42	0.0		
8	1943		3,419,411.03	99.3	2.3	
0	1944		7,300.00CR	0.2CR	3.0	
9	1944		3,676.61	0.1		
8	1944		3,415,787.64	99.9	3.3	
0	1945		5,420.00CR	0.2CR	4.0	
9	1945		3,282.46	0.1		
8	1945		3,413,650.10	99.9	4.3	
0	1946		59.00CR	0.0CR	5.0	
9	1946		2,745.24	0.1		
8	1946		3,416,336.34	100.1	5.3	
9	1947		808,828.84	23.7		
8	1947		4,225,165.18	123.7	5.2	
0	1948		47,710.00CR	1.1CR	7.0	
9	1948		2,945,489.92	69.7		
8	1948		7,122,945.10	168.6	3.8	
0	1949		91,437.90CR	1.3CR	7.6	
9	1949		45,702.60	0.6		
8	1949		7,077,209.80	99.4	4.8	
0	1950		15,240.00CR	0.2CR	8.7	
9	1950		2,052,485.16	29.0		
8	1950		9,114,454.96	128.8	4.6	
0	1951		19,000.00CR	0.2CR	10.0	
9	1951		33,827.33	0.4		
8	1951		9,129,282.29	100.2	5.5	
0	1952		21,934.72CR	0.2CR	11.0	
9	1952		14,847.32	0.2		
8	1952		9,122,194.89	99.9	6.5	
0	1953		11,557.17CR	0.1CR	12.0	
9	1953		49,067.95	0.5		
8	1953		9,159,705.67	100.4	7.5	

FLORIDA POWER AND LIGHT COMPANY

ACCOUNT 312 BOILER PLANT EQUIPMENT

ANNUAL STATISTICS CLASSIFIED BY ACCOUNTING TRANSACTION

TR CD	TRAN YEAR	INST YEAR	TRANSACTION AMOUNT	CUMULATIVE PCT OR PCT OF BEG BAL	AVG AGE	UNAGED AMOUNT
9	1954		3,543,878.87	38.7		
8	1954		12,703,584.54	138.7	6.2	
9	1955		5,243,981.70	41.3		
8	1955		17,947,566.24	141.3	5.3	
0	1956		1,023.00CR	0.0CR	10.6	
9	1956		27,817.01	0.2		
8	1956		17,974,360.25	100.1	6.3	
0	1957		3,290.00CR	0.0CR	14.4	
9	1957		10,976,706.10	61.1		
8	1957		28,947,776.35	161.1	4.7	
0	1958		253,405.98CR	0.9CR	16.7	
9	1958		31,426.23	0.1		
8	1958		28,725,796.60	99.2	5.6	
0	1959		7,767.66CR	0.0CR	14.9	
9	1959		6,475,173.92	22.5		
8	1959		35,193,202.86	122.5	5.5	
0	1960		8,319.38CR	0.0CR	15.4	
9	1960		22,209.50	0.1		
8	1960		35,207,092.98	100.0	6.5	
0	1961		1,500.00CR	0.0CR	2.0	
9	1961		9,727,136.99	27.6		
8	1961		44,932,729.97	127.6	6.0	
0	1962		433,295.23CR	1.0CR	20.5	
9	1962		11,250,405.47	25.0		
8	1962		55,749,840.21	124.1	5.5	
0	1963		9,613.33CR	0.0CR	20.3	
9	1963		9,506,303.20	17.1		
8	1963		65,246,530.08	117.0	5.7	
0	1964		1,767,611.20CR	2.7CR	18.5	
9	1964		14,067,159.16	21.6		
8	1964		77,546,078.04	118.9	5.3	
0	1965		1,788,727.58CR	2.3CR	19.1	
9	1965		26,775,683.18	34.5		
8	1965		102,533,033.64	132.2	4.5	
0	1966		3,980.00CR	0.0CR	1.0	
9	1966		13,634,927.73	13.3		
8	1966		116,163,981.37	113.3	4.9	

FLORIDA POWER AND LIGHT COMPANY

ACCOUNT 312 BOILER PLANT EQUIPMENT

ANNUAL STATISTICS CLASSIFIED BY ACCOUNTING TRANSACTION

TR CD	TRAN YEAR	INST YEAR	TRANSACTION AMOUNT	CUMULATIVE PCT OF OF BEG BAL	PCT BAL	AVG AGE	UNAGED AMOUNT
0	1967		1,582,609.08CR	1.4CR		22.7	
9	1967		411,966.15	0.4			
8	1967		114,993,338.44	99.0		5.7	
0	1968		35,066.56CR	0.0CR		16.4	
9	1968		14,335,931.44	12.5			
8	1968		129,294,203.32	112.4		6.0	
0	1969		1,237,806.29CR	1.0CR		19.0	
9	1969		15,302,198.59	11.8			
8	1969		143,358,595.62	110.9		6.2	
0	1970		8,449.29CR	0.0CR		12.5	
9	1970		240,532.79	0.2			
8	1970		143,590,679.12	100.2		7.2	
0	1971		122,807.27CR	0.1CR		7.9	
3	1971		106,190.00CR	0.1CR			
4	1971		106,190.00	0.1			
9	1971		273,369.71	0.2			
8	1971		143,741,241.56	100.1		8.2	
0	1972		92,866.00CR	0.1CR		3.8	
9	1972		2,421,331.16	1.7			
8	1972		146,069,706.72	101.6		9.0	
0	1973		8,676.50CR	0.0CR		7.2	
4	1973		1,255.23	0.0			
9	1973		19,061.69	0.0			
8	1973		146,081,347.14	100.0		10.0	
0	1974		89,946.75CR	0.1CR		16.4	
3	1974		7,372.00CR	0.0CR			
9	1974		264,537.98	0.2			
8	1974		146,248,566.37	100.1		11.0	
0	1975		23,369.43CR	0.0CR		21.6	
9	1975		264,942.38	0.2			
8	1975		146,490,139.32	100.2		12.0	
0	1976		4,683.56CR	0.0CR		25.4	
3	1976		5,000.00CR	0.0CR			
4	1976		5,000.00	0.0			
9	1976		87,407,471.74	59.7			
8	1976		233,892,927.50	159.7		8.3	

FLORIDA POWER AND LIGHT COMPANY

ACCOUNT 312 BOILER PLANT EQUIPMENT

ANNUAL STATISTICS CLASSIFIED BY ACCOUNTING TRANSACTION

TR CD	TRAN YEAR	INST YEAR	TRANSACTION AMOUNT	CUMULATIVE PCT OR PCT OF BEG BAL	AVG AGE	UNAGED AMOUNT
0	1977		1,962.00CR	0.0CR	36.0	
3	1977		5,924.83CR	0.0CR		
9	1977		74,096,215.98	31.7		
8	1977		307,981,256.65	131.7	7.2	
0	1978		55,568.30CR	0.0CR	13.7	
9	1978		435,303.47	0.1		
8	1978		308,360,991.82	100.1	8.2	
0	1979		422,468.00CR	0.1CR	16.2	
4	1979		2,860.71	0.0		
9	1979		4,368,236.18	1.4		
8	1979		312,309,620.71	101.3	9.0	
0	1980		621,479.74CR	0.2CR	15.6	
3	1980		183,689,944.88CR	58.8CR		
4	1980		183,723,691.45	58.8		
9	1980		141,619,234.76	45.3		
8	1980		453,341,122.30	145.2	10.1	
0	1981		2,596,811.27CR	0.6CR	30.7	
3	1981		121,982,444.42CR	26.9CR		
4	1981		112,853,229.17	24.9		
9	1981		134,619,013.14	29.7		
8	1981		576,234,108.92	127.1	5.9	
0	1982		975,093.35CR	0.2CR	16.6	
3	1982		16,298,507.97CR	2.8CR		
4	1982		26,889,417.13	4.7		
9	1982		7,056,906.73	1.2		
8	1982		592,906,831.46	102.9	7.2	
0	1983		98,008.20CR	0.0CR	18.0	
3	1983		5,056,974.19CR	0.9CR		
4	1983		226,934,699.12	38.3		
9	1983		1,452,171.98	0.2		
8	1983		816,138,720.17	137.7	7.9	
0	1984		90,193.60CR	0.0CR	16.4	
3	1984		225,833,846.02CR	27.7CR		
4	1984		2,602,869.58	0.3		
9	1984		1,370,738.18	0.2		
8	1984		594,188,288.31	72.8	9.2	
0	1985		2,037,068.42CR	0.3CR	10.3	
3	1985		99,319.12CR	0.0CR		
4	1985		99,319.12	0.0		
9	1985		4,255,993.05	0.7		
8	1985		596,407,212.94	100.4	10.1	

FLORIDA POWER AND LIGHT COMPANY

ACCOUNT 312 BOILER PLANT EQUIPMENT

ANNUAL STATISTICS CLASSIFIED BY ACCOUNTING TRANSACTION

TR CD	TRAN YEAR	INST YEAR	TRANSACTION AMOUNT	CUMULATIVE PCT OR PCT OF BEG BAL	AVG AGE	UNAGED AMOUNT
0	1986		6,369,625.25CR	1.1CR	6.2	
3	1986		26,729.61CR	0.0CR		
4	1986		26,714.78	0.0		
9	1986		16,272,720.12	2.7		
8	1986		606,310,292.98	101.7	10.9	
0	1987		1,063,813.87CR	0.2CR	22.4	
4	1987		24,883.75	0.0		
9	1987		112,068,484.03	18.5		
8	1987		717,339,846.89	118.3	10.1	
0	1988		2,233,915.02CR	0.3CR	13.0	
3	1988		3,120,474.63CR	0.4CR		
4	1988		3,002,703.30	0.4		
9	1988		79,520,593.64	11.1		
8	1988		794,508,754.18	110.8	10.0	
0	1989		4,019,198.69CR	0.5CR	19.3	
3	1989		15,075.46CR	0.0CR		
4	1989		10,976.43	0.0		
9	1989		48,565,938.24	6.1		
8	1989		839,051,394.70	105.6	10.4	
0	1990		7,006,824.67CR	0.8CR	20.5	
3	1990		3,658,712.86CR	0.4CR		
4	1990		3,634,975.00	0.4		
9	1990		60,158,054.73	7.2		
8	1990		892,178,886.90	106.3	10.5	
0	1991		6,327,068.48CR	0.7CR	17.9	
3	1991		54,317,881.71CR	6.1CR		
4	1991		36,648,129.50	4.1		
9	1991		101,518,281.69	11.4		
8	1991		969,700,347.90	108.7	10.5	
0	1992		12,525,796.12CR	1.3CR	14.4	
3	1992		8,507,493.45CR	0.9CR		
4	1992		30,151,256.23	3.1		
9	1992		28,984,805.43	3.0		
8	1992		1,007,803,119.99	103.9	11.0	
0	1993		12,276,916.51CR	1.2CR	18.9	
3	1993		13,539,764.19CR	1.3CR		
4	1993		16,071,545.10	1.6		
9	1993		194,026,261.76	19.3		
8	1993		1,192,084,246.15	118.3	10.0	

FLORIDA POWER AND LIGHT COMPANY

ACCOUNT 312 BOILER PLANT EQUIPMENT

ANNUAL STATISTICS CLASSIFIED BY ACCOUNTING TRANSACTION

TR CD	TRAN YEAR	INST YEAR	TRANSACTION AMOUNT	CUMULATIVE PCT OR PCT OF BEG BAL	AVG AGE	UNAGED AMOUNT
0	1994		14,326,838.65CR	1.2CR	14.5	
3	1994		5,621,780.55CR	0.5CR		
4	1994		1,559,075.85	0.1		
9	1994		101,351,568.71	8.5		
8	1994		1,275,046,271.51	107.0	10.1	
0	1995		14,421,982.98CR	1.1CR	15.8	
3	1995		1,343,380.61CR	0.1CR		
4	1995		1,317,793.82	0.1		
7	1995		13,237.88CR	0.0CR	17.0	
9	1995		83,790,152.87	6.6		
8	1995		1,344,375,616.73	105.4	10.4	
0	1996		11,476,453.10CR	0.9CR	17.0	
3	1996		8,231,565.26CR	0.6CR		
4	1996		7,979,727.22	0.6		
9	1996		7,202,513.08	0.5		
8	1996		1,339,849,838.67	99.7	11.3	
0	1997		6,129,563.35CR	0.5CR	17.2	
3	1997		5,847,936.64CR	0.4CR		
4	1997		999,560.87	0.1		
9	1997		8,393,062.68	0.6		
8	1997		1,337,264,962.23	99.8	12.2	
0	1998		1,374,154.24CR	0.1CR	15.5	
3	1998		9,004,951.42CR	0.7CR		
4	1998		8,862,007.32	0.7		
9	1998		6,408,994.30	0.5		
8	1998		1,342,156,858.19	100.4	13.1	
0	1999		6,353,122.05CR	0.5CR	16.5	
3	1999		18,325,303.71CR	1.4CR		
4	1999		18,528,316.49	1.4		
9	1999		7,296,004.34	0.5		
8	1999		1,343,302,753.26	100.1	14.0	
0	2000		7,222,993.10CR	0.5CR	18.8	
3	2000		8,774,534.32CR	0.7CR		
4	2000		8,795,477.98	0.7		
7	2000		63,672.70CR	0.0CR	20.4	
9	2000		13,512,769.17	1.0		
8	2000		1,349,549,800.29	100.5	14.8	

FLORIDA POWER AND LIGHT COMPANY

ACCOUNT 312 BOILER PLANT EQUIPMENT

ANNUAL STATISTICS CLASSIFIED BY ACCOUNTING TRANSACTION

TR CD	TRAN YEAR	INST YEAR	TRANSACTION AMOUNT	CUMULATIVE PCT OR PCT OF BEG BAL	AVG AGE	UNAGED AMOUNT
0	2001		15,378,122.26CR	1.1CR	15.4	
3	2001		82,932.79CR	0.0CR		
4	2001		2,096,619.08	0.2		
7	2001		97,056.37CR	0.0CR	23.9	
9	2001		18,406,600.75	1.4		
8	2001		1,354,494,908.70	100.4	15.6	
0	2002		6,345,571.48CR	0.5CR	19.4	
3	2002		49,889.11CR	0.0CR		
4	2002		541,619.33	0.0		
7	2002		280,639.05CR	0.0CR	36.9	
9	2002		18,500,263.37	1.4		
8	2002		1,366,860,691.76	100.9	16.4	
0	2003		10,098,065.34CR	0.7CR	18.1	
3	2003		587,577.07CR	0.0CR		
4	2003		477,318.89	0.0		
7	2003		217,472.24CR	0.0CR	16.1	
9	2003		24,290,883.49	1.8		
8	2003		1,380,725,779.49	101.0	17.1	
0	2004		13,040,887.66CR	0.9CR	20.0	
3	2004		1,367,918.02CR	0.1CR		
4	2004		2,271,578.13	0.2		
9	2004		25,218,352.51	1.8		
8	2004		1,393,806,904.45	100.9	17.7	
0	2005		27,641,375.88CR	2.0CR	20.4	
3	2005		1,118,005.58CR	0.1CR		
4	2005		1,118,005.58	0.1		
7	2005		5,457.12CR	0.0CR	29.0	
9	2005		72,923,853.74	5.2		
8	2005		1,439,083,925.19	103.2	17.8	
0	2006		23,332,782.56CR	1.6CR	17.4	
3	2006		8,981,221.83CR	0.6CR		
4	2006		9,114,300.54	0.6		
7	2006		721,368.91CR	0.1CR	14.7	
9	2006		57,586,619.83	4.0		
8	2006		1,472,749,472.26	102.3	18.1	
0	2007		23,140,399.11CR	1.6CR	19.3	
3	2007		1,243,500.95CR	0.1CR		
4	2007		1,239,307.38	0.1		
9	2007		97,039,169.24	6.6		
8	2007		1,546,644,048.82	105.0	17.9	

FLORIDA POWER AND LIGHT COMPANY

ACCOUNT 312 BOILER PLANT EQUIPMENT

ANNUAL STATISTICS CLASSIFIED BY ACCOUNTING TRANSACTION

TR CD	TRAN YEAR	INST YEAR	TRANSACTION AMOUNT	CUMULATIVE PCT OR PCT OF BEG BAL	AVG AGE	UNAGED AMOUNT
0	2008		18,932,539.72CR	1.2CR	21.5	
9	2008		66,672,227.85	4.3		
8	2008		1,594,383,736.95	103.1	18.1	
0	2009		10,548,532.86CR	0.7CR	21.7	
3	2009		121,904.23CR	0.0CR		
9	2009		90,309,082.77	5.7		
8	2009		1,674,022,382.63	105.0	18.1	
0	2010		17,519,568.06CR	1.0CR	24.8	
3	2010		2,462,131.35	0.1		
7	2010		106,180,746.05CR	6.3CR	20.1	
9	2010		167,213,003.42	10.0		
8	2010		1,719,997,203.29	102.7	17.1	
0	2011		6,677,229.76CR	0.4CR	17.2	
3	2011		615,863.38CR	0.0CR		
7	2011		51,756,670.02CR	3.0CR	26.6	
9	2011		16,360,280.28	1.0		
8	2011		1,677,307,720.41	97.5	17.6	
0	2012		11,893,391.74CR	0.7CR	17.0	
3	2012		1,375,504.50	0.1		
7	2012		106,831,917.95CR	6.4CR	22.9	
9	2012		308,973,421.95	18.4		
8	2012		1,868,931,337.17	111.4	15.3	
0	2013		6,401,867.14CR	0.3CR	15.4	
3	2013		6,780,311.37	0.4		
7	2013		228,121,054.15CR	12.2CR	17.7	
9	2013		76,022,539.91	4.1		
8	2013		1,717,211,267.16	91.9	15.3	
0	2014		13,288,431.20CR	0.8CR	15.6	
3	2014		41,736.33CR	0.0CR		
9	2014		120,950,229.27	7.0		
8	2014	1966	6,236,461.37	100.0		
8	2014	1968	38,202.68	99.7		
8	2014	1969	2,784.00	99.7		
8	2014	1971	8,245.25	99.7		
8	2014	1973	965.20	99.7		
8	2014	1976	61,277,237.45	99.7		
8	2014	1977	50,501,705.31	96.3		
8	2014	1978	5,229.98	93.5		
8	2014	1979	41.71	93.5		
8	2014	1980	99,246,357.34	93.5		
8	2014	1981	99,901,750.46	88.1		
8	2014	1982	271,136.06	82.6		
8	2014	1983	144,788.43	82.6		
8	2014	1984	434,002.16	82.6		

FLORIDA POWER AND LIGHT COMPANY

ACCOUNT 312 BOILER PLANT EQUIPMENT

ANNUAL STATISTICS CLASSIFIED BY ACCOUNTING TRANSACTION

TR CD	TRAN YEAR	INST YEAR	TRANSACTION AMOUNT	CUMULATIVE PCT OR PCT OF BEG BAL	AVG AGE	UNAGED AMOUNT
8	2014	1985	1,820,463.52	82.6		
8	2014	1986	9,462,516.68	82.5		
8	2014	1987	91,258,283.98	82.0		
8	2014	1988	67,761,567.64	77.0		
8	2014	1989	9,922,676.59	73.2		
8	2014	1990	3,747,037.50	72.7		
8	2014	1991	64,053,972.89	72.5		
8	2014	1992	3,753,309.51	69.0		
8	2014	1993	147,036,890.91	68.8		
8	2014	1994	63,964,508.51	60.7		
8	2014	1995	65,275,863.27	57.2		
8	2014	1996	2,630,352.85	53.6		
8	2014	1997	5,717,837.16	53.5		
8	2014	1998	3,524,944.45	53.2		
8	2014	1999	3,299,923.61	53.0		
8	2014	2000	4,730,329.94	52.8		
8	2014	2001	11,580,909.55	52.5		
8	2014	2002	11,128,292.55	51.9		
8	2014	2003	16,219,617.38	51.3		
8	2014	2004	18,564,278.70	50.4		
8	2014	2005	36,095,435.29	49.4		
8	2014	2006	34,223,047.81	47.4		
8	2014	2007	22,219,977.32	45.5		
8	2014	2008	30,732,895.86	44.3		
8	2014	2009	83,860,945.16	42.6		
8	2014	2010	166,024,377.57	38.0		
8	2014	2011	17,741,431.41	28.9		
8	2014	2012	313,453,649.12	28.0		
8	2014	2013	76,006,855.50	10.8		
8	2014	2014	120,950,229.27	6.6		
8	2014		1,824,831,328.90	106.3	15.3	

FLORIDA POWER AND LIGHT COMPANY

ACCOUNT 312 BOILER PLANT EQUIPMENT

TOTAL AGED DATA WITHIN EXPERIENCE BAND
(CODE 9s ARE DEVELOPED)

ACCT	GR	CO	TR CD	EXPERIENCE YEARS	CONTROL TOTAL
31200	00	00	9	1940	
31200	00	00	0	1941-2014	332,166,954.81-
31200	00	00	1	1941-2014	
31200	00	00	2	1941-2014	
31200	00	00	3	1941-2014	697,013,709.92-
31200	00	00	4	1941-2014	707,690,424.08
31200	00	00	5	1941-2014	
31200	00	00	7	1941-2014	494,289,292.44-
31200	00	00	9	1941-2014	2,640,610,861.99
31200	00	00	8	2014	1,824,831,328.90

INPUT CONTROL TOTALS THROUGH 2014
FOR COMPARISON WITH LIFE TABLE COMPUTER PASS

TRAN CODE	----- T O T A L I N P U T D A T A -----		
	AGED	UNAGED	TOTAL
0	332,166,954.81-		332,166,954.81-
3	697,013,709.92-		697,013,709.92-
4	707,690,424.08		707,690,424.08
7	494,289,292.44-		494,289,292.44-
9	2,640,610,861.99		2,640,610,861.99
TOTAL DATA	1,824,831,328.90		1,824,831,328.90
8	1,824,831,328.90		1,824,831,328.90

FLORIDA POWER AND LIGHT COMPANY
ACCOUNT 312 BOILER PLANT EQUIPMENT
MULTIPLE ORIGINAL GROUP LIFE TABLE

YEAR INSTALLED	AGE AT END OF 2014	PERCENT SURVIVING
2014	0.5	100.00
2013	1.5	99.99
2012	2.5	99.79
2011	3.5	97.22
2010	4.5	99.71
2009	5.5	98.06
2008	6.5	91.75
2007	7.5	88.95
2006	8.5	91.01
2005	9.5	94.62
2004	10.5	90.37
2003	11.5	81.88
2002	12.5	70.57
2001	13.5	77.64
2000	14.5	47.83
1999	15.5	51.97
1998	16.5	95.07
1997	17.5	89.91
1996	18.5	61.20
1995	19.5	91.93
1994	20.5	93.02
1993	21.5	92.86
1992	22.5	82.62
1991	23.5	91.03
1990	24.5	85.67
1989	25.5	80.79
1988	26.5	87.74
1987	27.5	83.57
1986	28.5	74.90
1985	29.5	57.47
1984	30.5	57.13
1983	31.5	42.23
1982	32.5	12.74
1981	33.5	72.39
1980	34.5	72.09
1979	35.5	93.52
1978	36.5	46.26
1977	37.5	70.12
1976	38.5	72.90
1975	39.5	
1974	40.5	
1973	41.5	77.38
1972	42.5	
1971	43.5	82.71
1970	44.5	
1969	45.5	6.40
1968	46.5	61.26
1967	47.5	
1966	48.5	43.58
1965	49.5	
1964	50.5	

FLORIDA POWER AND LIGHT COMPANY
ACCOUNT 312 BOILER PLANT EQUIPMENT
MULTIPLE ORIGINAL GROUP LIFE TABLE

YEAR INSTALLED	AGE AT END OF 2014	PERCENT SURVIVING
1963	51.5	
1962	52.5	
1961	53.5	
1960	54.5	
1959	55.5	
1958	56.5	
1957	57.5	
1956	58.5	
1955	59.5	
1954	60.5	
1953	61.5	
1952	62.5	
1951	63.5	
1950	64.5	
1949	65.5	
1948	66.5	
1947	67.5	
1946	68.5	
1945	69.5	
1944	70.5	
1943	71.5	
1942	72.5	
1941	73.5	

FLORIDA POWER AND LIGHT COMPANY
ACCOUNT 312 BOILER PLANT EQUIPMENT
MULTIPLE ORIGINAL GROUP LIFE TABLE

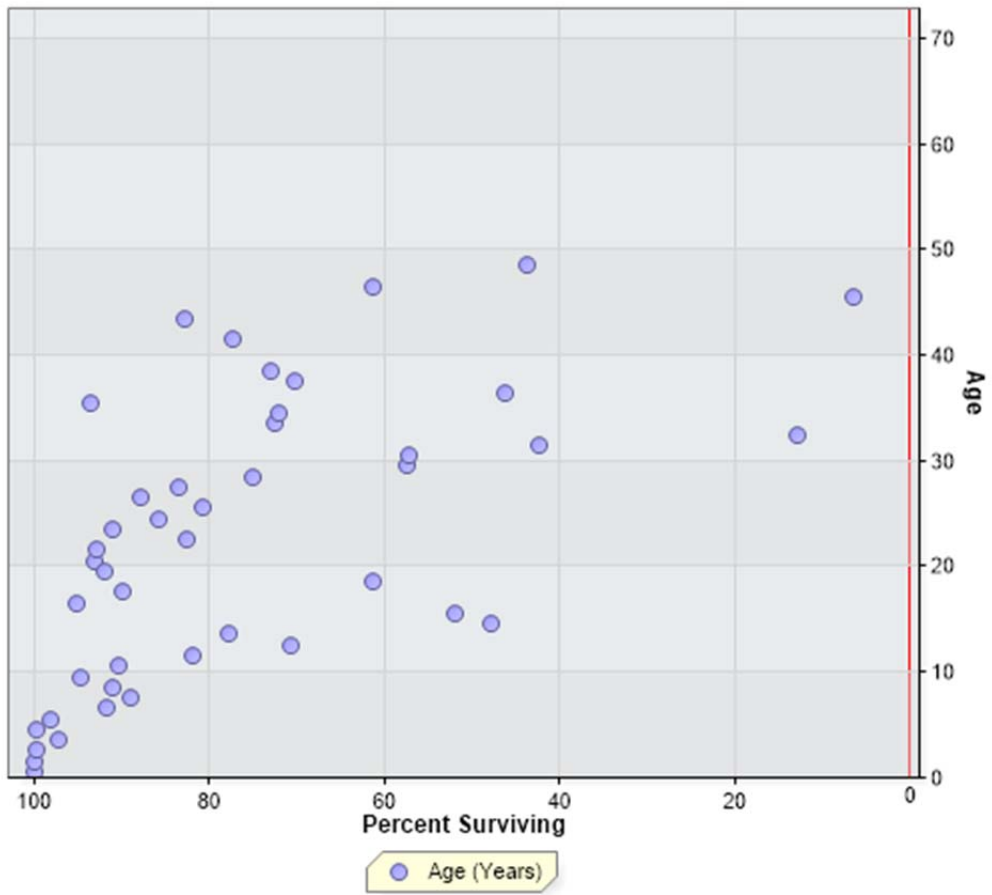

FLORIDA POWER AND LIGHT COMPANY
ACCOUNT 314 TURBOGENERATOR UNITS

ANNUAL STATISTICS, DOLLARS

ADDITIONS AND BALANCES

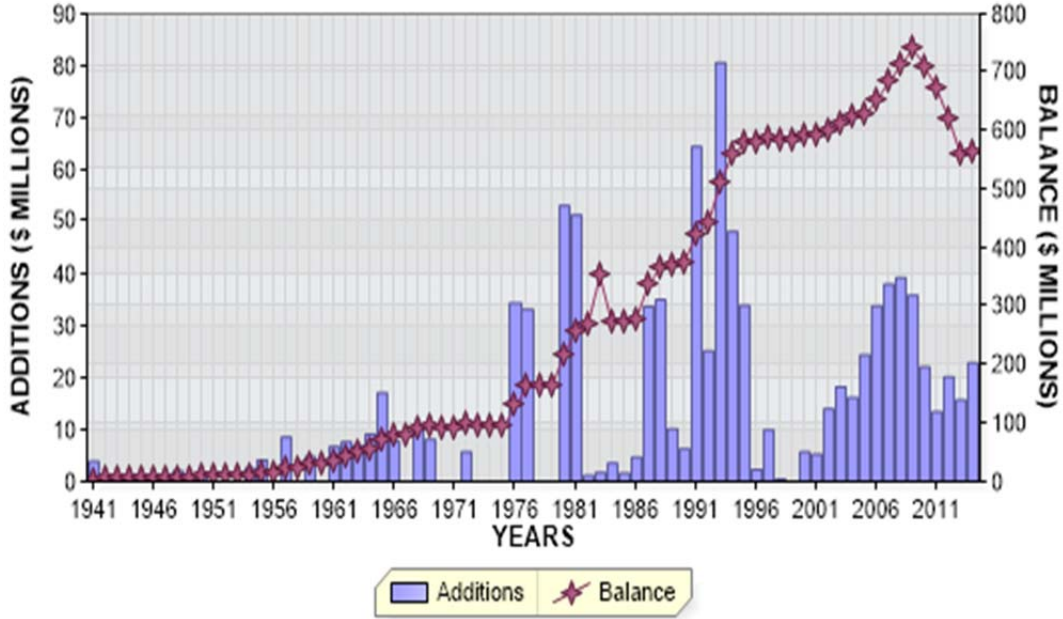

REGULAR RETIREMENTS

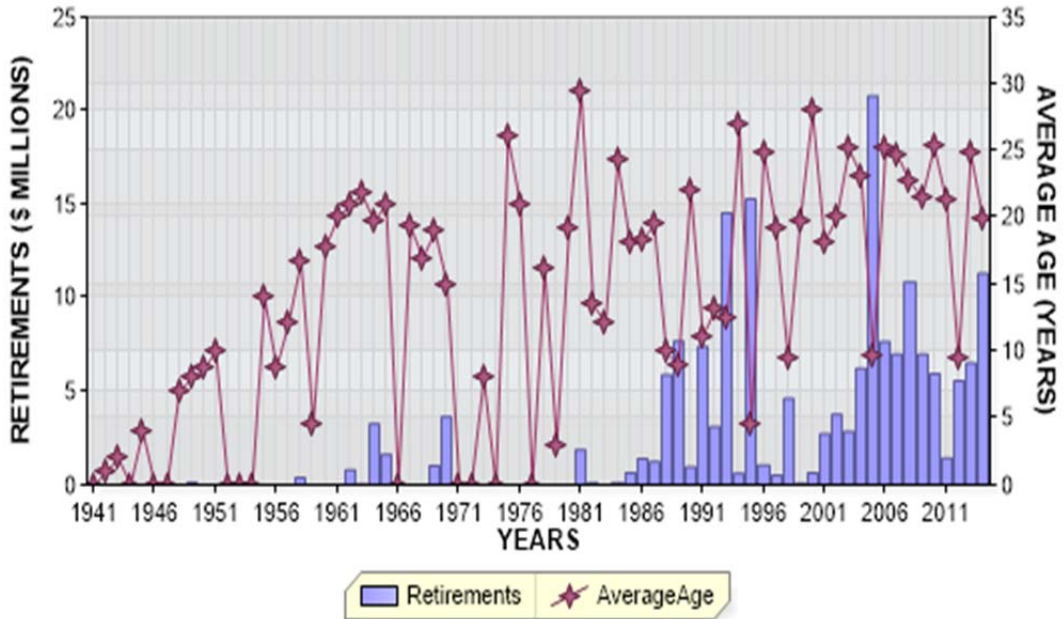

FLORIDA POWER AND LIGHT COMPANY
ACCOUNT 314 TURBOGENERATOR UNITS

ANNUAL STATISTICS, PERCENT OF BEGINNING BALANCES

ADDITIONS AND GROWTH

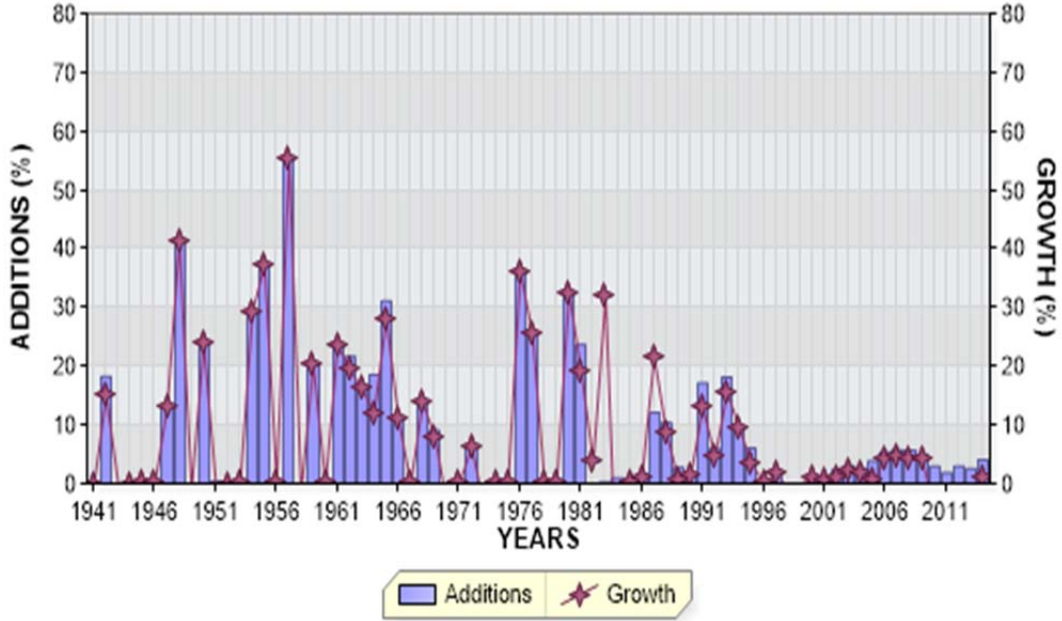

REGULAR RETIREMENTS

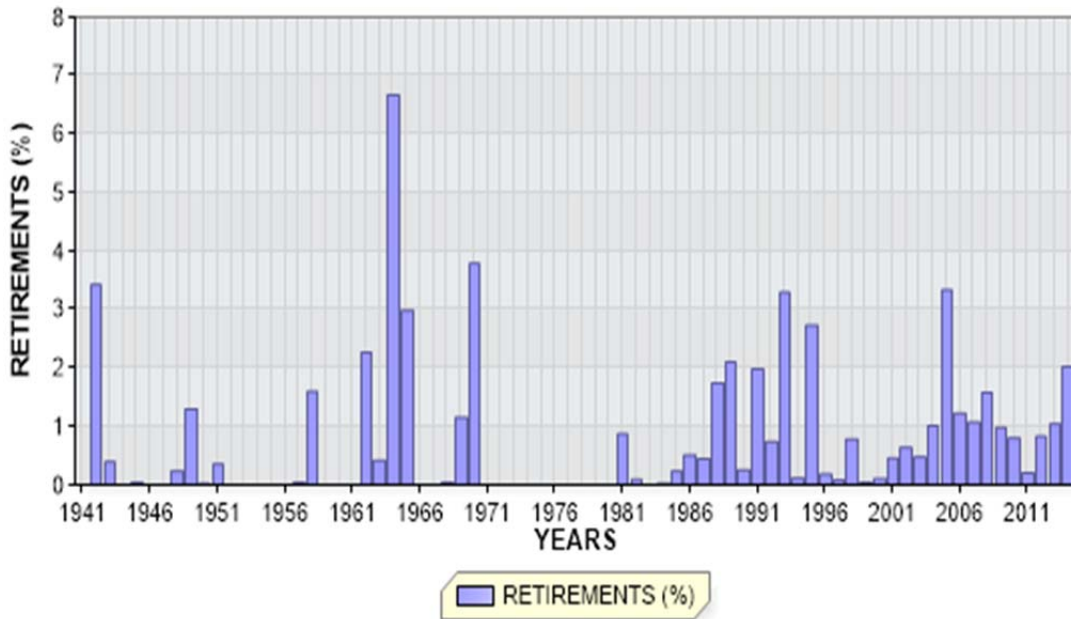

FLORIDA POWER AND LIGHT COMPANY

ACCOUNT 314 TURBOGENERATOR UNITS

ANNUAL STATISTICS CLASSIFIED BY ACCOUNTING TRANSACTION

TR CD	TRAN YEAR	INST YEAR	TRANSACTION AMOUNT	CUMULATIVE PCT OR PCT OF BEG BAL	AVG AGE	UNAGED AMOUNT
9	1941		3,891,465.62	0.0		
8	1941		3,891,465.62		0.5	
0	1942		133,285.00CR	3.4CR	1.0	
9	1942		714,813.65	18.4		
8	1942		4,472,994.27	114.9	1.3	
0	1943		17,737.84CR	0.4CR	2.0	
9	1943		63.94	0.0		
8	1943		4,455,320.37	99.6	2.3	
8	1944		4,455,320.37	100.0	3.3	
0	1945		1,700.00CR	0.0CR	4.0	
9	1945		4,220.21	0.1		
8	1945		4,457,840.58	100.1	4.3	
9	1946		2,386.46	0.1		
8	1946		4,460,227.04	100.1	5.3	
9	1947		580,547.30	13.0		
8	1947		5,040,774.34	113.0	5.7	
0	1948		12,091.00CR	0.2CR	7.0	
9	1948		2,089,126.64	41.4		
8	1948		7,117,809.98	141.2	4.9	
0	1949		92,613.07CR	1.3CR	8.0	
9	1949		9,159.76	0.1		
8	1949		7,034,356.67	98.8	5.8	
0	1950		4,519.00CR	0.1CR	8.7	
9	1950		1,684,074.25	23.9		
8	1950		8,713,911.92	123.9	5.6	
0	1951		31,444.63CR	0.4CR	10.0	
9	1951		18,789.34	0.2		
8	1951		8,701,256.63	99.9	6.6	
8	1952		8,701,256.63	100.0	7.6	
9	1953		2,071.48	0.0		
8	1953		8,703,328.11	100.0	8.6	
9	1954		2,562,650.99	29.4		
8	1954		11,265,979.10	129.4	7.5	

FLORIDA POWER AND LIGHT COMPANY

ACCOUNT 314 TURBOGENERATOR UNITS

ANNUAL STATISTICS CLASSIFIED BY ACCOUNTING TRANSACTION

TR CD	TRAN YEAR	INST YEAR	TRANSACTION AMOUNT	CUMULATIVE PCT OR PCT OF BEG BAL	AVG AGE	UNAGED AMOUNT
0	1955		2,208.69CR	0.0CR	14.0	
9	1955		4,200,503.64	37.3		
8	1955		15,464,274.05	137.3	6.3	
0	1956		452.00CR	0.0CR	8.8	
9	1956		17,370.88	0.1		
8	1956		15,481,192.93	100.1	7.3	
0	1957		5,177.50CR	0.0CR	12.2	
9	1957		8,569,315.31	55.4		
8	1957		24,045,330.74	155.3	5.5	
0	1958		385,627.75CR	1.6CR	16.7	
9	1958		12,082.24	0.1		
8	1958		23,671,785.23	98.4	6.4	
0	1959		413.49CR	0.0CR	4.5	
9	1959		4,816,929.77	20.3		
8	1959		28,488,301.51	120.3	6.2	
0	1960		3,389.00CR	0.0CR	17.7	
9	1960		30,014.76	0.1		
8	1960		28,514,927.27	100.1	7.2	
0	1961		2,894.00CR	0.0CR	20.0	
9	1961		6,721,704.94	23.6		
8	1961		35,233,738.21	123.6	6.7	
0	1962		800,405.78CR	2.3CR	20.9	
9	1962		7,666,261.37	21.8		
8	1962		42,099,593.80	119.5	6.1	
0	1963		178,500.00CR	0.4CR	21.7	
9	1963		7,018,789.49	16.7		
8	1963		48,939,883.29	116.2	6.1	
0	1964		3,263,112.21CR	6.7CR	19.7	
9	1964		9,129,790.32	18.7		
8	1964		54,806,561.40	112.0	5.2	
0	1965		1,635,831.20CR	3.0CR	21.0	
9	1965		17,112,388.91	31.2		
8	1965		70,283,119.11	128.2	4.5	
9	1966		7,772,092.83	11.1		
8	1966		78,055,211.94	111.1	5.0	

FLORIDA POWER AND LIGHT COMPANY

ACCOUNT 314 TURBOGENERATOR UNITS

ANNUAL STATISTICS CLASSIFIED BY ACCOUNTING TRANSACTION

TR CD	TRAN YEAR	INST YEAR	TRANSACTION AMOUNT	CUMULATIVE PCT OR PCT OF BEG BAL	AVG AGE	UNAGED AMOUNT
0	1967		1,446.59CR	0.0CR	19.3	
9	1967		19,723.80	0.0		
8	1967		78,073,489.15	100.0	6.0	
0	1968		18,091.66CR	0.0CR	16.9	
9	1968		10,862,378.53	13.9		
8	1968		88,917,776.02	113.9	6.2	
0	1969		1,029,809.20CR	1.2CR	19.0	
9	1969		8,131,693.91	9.1		
8	1969		96,019,660.73	108.0	6.5	
0	1970		3,637,474.15CR	3.8CR	15.0	
9	1970		6,429.77	0.0		
8	1970		92,388,616.35	96.2	7.2	
9	1971		30,249.61	0.0		
8	1971		92,418,865.96	100.0	8.2	
9	1972		5,738,943.96	6.2		
8	1972		98,157,809.92	106.2	8.7	
0	1973		374.80CR	0.0CR	8.0	
3	1973		3,238,045.48CR	3.3CR		
8	1973		94,919,389.64	96.7	9.8	
9	1974		14,185.03	0.0		
8	1974		94,933,574.67	100.0	10.8	
0	1975		6,659.60CR	0.0CR	26.0	
9	1975		18,961.51	0.0		
8	1975		94,945,876.58	100.0	11.8	
0	1976		800.00CR	0.0CR	21.0	
9	1976		34,422,530.27	36.3		
8	1976		129,367,606.85	136.3	9.5	
3	1977		15,121,272.84CR	11.7CR		
4	1977		15,121,272.84	11.7		
9	1977		33,098,236.83	25.6		
8	1977		162,465,843.68	125.6	8.5	
0	1978		5,000.00CR	0.0CR	16.3	
9	1978		80,560.46	0.0		
8	1978		162,541,404.14	100.0	9.5	
0	1979		1,500.00CR	0.0CR	3.0	
9	1979		73,819.97	0.0		
8	1979		162,613,724.11	100.0	10.5	

FLORIDA POWER AND LIGHT COMPANY

ACCOUNT 314 TURBOGENERATOR UNITS

ANNUAL STATISTICS CLASSIFIED BY ACCOUNTING TRANSACTION

TR CD	TRAN YEAR	INST YEAR	TRANSACTION AMOUNT	CUMULATIVE PCT OF OR BEG PCT BAL	AVG AGE	UNAGED AMOUNT
0	1980		21,000.00CR	0.0CR	19.1	
3	1980		77,995,636.89CR	48.0CR		
4	1980		78,010,639.74	48.0		
9	1980		53,137,872.51	32.7		
8	1980		215,745,599.47	132.7	11.3	
0	1981		1,882,933.79CR	0.9CR	29.4	
3	1981		53,890,433.63CR	25.0CR		
4	1981		45,839,748.69	21.2		
9	1981		51,351,733.89	23.8		
8	1981		257,163,714.63	119.2	7.5	
0	1982		247,031.28CR	0.1CR	13.5	
3	1982		190,142.44CR	0.1CR		
4	1982		9,100,510.58	3.5		
9	1982		1,160,391.60	0.5		
8	1982		266,987,443.09	103.8	9.2	
0	1983		32,500.00CR	0.0CR	12.1	
3	1983		926,202.78CR	0.3CR		
4	1983		84,329,796.99	31.6		
9	1983		1,782,330.02	0.7		
8	1983		352,140,867.32	131.9	9.4	
0	1984		241,662.32CR	0.1CR	24.2	
3	1984		88,766,323.61CR	25.2CR		
4	1984		5,272,011.76	1.5		
9	1984		3,535,771.38	1.0		
8	1984		271,940,664.53	77.2	11.0	
0	1985		657,656.65CR	0.2CR	18.2	
9	1985		1,637,503.04	0.6		
8	1985		272,920,510.92	100.4	11.9	
0	1986		1,401,002.00CR	0.5CR	18.3	
9	1986		4,704,881.23	1.7		
8	1986		276,224,390.15	101.2	12.7	
0	1987		1,237,377.99CR	0.4CR	19.5	
4	1987		27,637,479.53	10.0		
9	1987		33,692,061.20	12.2		
8	1987		336,316,552.89	121.8	12.4	
0	1988		5,874,302.38CR	1.7CR	9.9	
4	1988		47,476.17	0.0		
9	1988		35,010,241.61	10.4		
8	1988		365,499,968.29	108.7	12.2	

FLORIDA POWER AND LIGHT COMPANY

ACCOUNT 314 TURBOGENERATOR UNITS

ANNUAL STATISTICS CLASSIFIED BY ACCOUNTING TRANSACTION

TR CD	TRAN YEAR	INST YEAR	TRANSACTION AMOUNT	CUMULATIVE PCT OR PCT OF BEG BAL	AVG AGE	UNAGED AMOUNT
0	1989		7,687,295.95CR	2.1CR	8.9	
3	1989		1.33CR	0.0CR		
4	1989		12,524.37	0.0		
9	1989		10,193,396.49	2.8		
8	1989		368,018,591.87	100.7	12.9	
0	1990		955,676.35CR	0.3CR	22.1	
3	1990		2,836,404.15CR	0.8CR		
4	1990		2,804,388.44	0.8		
9	1990		6,321,360.77	1.7		
8	1990		373,352,260.58	101.4	13.7	
0	1991		7,398,992.13CR	2.0CR	11.1	
3	1991		6,666,966.90CR	1.8CR		
4	1991		7,183,398.80	1.9		
7	1991		9,162,149.25CR	2.5CR	11.0	
9	1991		64,437,897.83	17.3		
8	1991		421,745,448.93	113.0	12.7	
0	1992		3,118,859.21CR	0.7CR	13.1	
3	1992		7,213,761.64CR	1.7CR		
4	1992		12,849,900.72	3.0		
7	1992		7,644,504.60CR	1.8CR	13.1	
9	1992		25,120,030.81	6.0		
8	1992		441,738,255.01	104.7	12.9	
0	1993		14,549,744.90CR	3.3CR	12.5	
3	1993		4,474,290.17CR	1.0CR		
4	1993		7,061,694.63	1.6		
9	1993		80,630,049.78	18.3		
8	1993		510,405,964.35	115.5	11.8	
0	1994		611,990.28CR	0.1CR	26.9	
3	1994		64,438.60CR	0.0CR		
4	1994		1,368,137.89	0.3		
9	1994		48,132,303.08	9.4		
8	1994		559,229,976.44	109.6	11.8	
0	1995		15,284,951.55CR	2.7CR	4.6	
3	1995		32,155.48CR	0.0CR		
4	1995		148,859.96	0.0		
9	1995		33,940,733.84	6.1		
8	1995		578,002,463.21	103.4	12.3	
0	1996		1,062,842.46CR	0.2CR	24.9	
3	1996		7,889,115.86CR	1.4CR		
4	1996		7,970,150.10	1.4		
9	1996		2,372,571.21	0.4		
8	1996		579,393,226.20	100.2	13.0	

FLORIDA POWER AND LIGHT COMPANY

ACCOUNT 314 TURBOGENERATOR UNITS

ANNUAL STATISTICS CLASSIFIED BY ACCOUNTING TRANSACTION

TR CD	TRAN YEAR	INST YEAR	TRANSACTION AMOUNT	CUMULATIVE PCT OR PCT OF BEG BAL	AVG AGE	UNAGED AMOUNT
0	1997		522,597.17CR	0.1CR	19.2	
3	1997		241,090.05CR	0.0CR		
4	1997		1,038,513.93	0.2		
9	1997		9,990,242.86	1.7		
8	1997		589,658,295.77	101.8	13.7	
0	1998		4,622,832.38CR	0.8CR	9.4	
3	1998		410,083.36CR	0.1CR		
4	1998		358,319.22	0.1		
9	1998		379,189.36	0.1		
8	1998		585,362,888.61	99.3	14.8	
0	1999		210,711.77CR	0.0CR	19.7	
3	1999		9,257,280.51CR	1.6CR		
4	1999		9,309,044.65	1.6		
9	1999		7,016.59	0.0		
8	1999		585,210,957.57	100.0	15.7	
0	2000		647,923.32CR	0.1CR	27.9	
3	2000		224,505.31CR	0.0CR		
4	2000		251,827.94	0.0		
9	2000		5,711,146.09	1.0		
8	2000		590,301,502.97	100.9	16.5	
0	2001		2,723,649.75CR	0.5CR	18.2	
3	2001		749,959.53CR	0.1CR		
4	2001		943,281.72	0.2		
9	2001		5,263,751.94	0.9		
8	2001		593,034,927.35	100.5	17.4	
0	2002		3,783,005.77CR	0.6CR	20.0	
3	2002		1,610,136.41CR	0.3CR		
4	2002		1,610,136.41	0.3		
7	2002		3,721,618.00CR	0.6CR	20.1	
9	2002		13,985,241.82	2.4		
8	2002		599,515,545.40	101.1	17.9	
0	2003		2,850,544.86CR	0.5CR	25.1	
3	2003		1,777,957.77CR	0.3CR		
4	2003		55,582.30	0.0		
7	2003		390,400.02CR	0.1CR	27.0	
9	2003		18,291,725.13	3.1		
8	2003		612,843,950.18	102.2	18.3	
0	2004		6,224,609.54CR	1.0CR	23.1	
3	2004		4,075,336.49CR	0.7CR		
4	2004		4,235,476.33	0.7		
9	2004		16,205,758.44	2.6		
8	2004		622,985,238.92	101.7	18.8	

FLORIDA POWER AND LIGHT COMPANY

ACCOUNT 314 TURBOGENERATOR UNITS

ANNUAL STATISTICS CLASSIFIED BY ACCOUNTING TRANSACTION

TR CD	TRAN YEAR	INST YEAR	TRANSACTION AMOUNT	CUMULATIVE PCT OR PCT OF BEG BAL	AVG AGE	UNAGED AMOUNT
0	2005		20,798,733.00CR	3.3CR	9.7	
3	2005		3,130,750.65CR	0.5CR		
4	2005		3,134,386.44	0.5		
9	2005		24,419,294.85	3.9		
8	2005		626,609,436.56	100.6	19.3	
0	2006		7,662,671.54CR	1.2CR	25.1	
3	2006		5,465,823.16CR	0.9CR		
4	2006		5,466,797.16	0.9		
9	2006		33,858,781.75	5.4		
8	2006		652,806,520.77	104.2	19.3	
0	2007		6,991,005.65CR	1.1CR	24.6	
3	2007		631,995.56CR	0.1CR		
4	2007		631,995.56	0.1		
9	2007		38,008,979.09	5.8		
8	2007		683,824,494.21	104.8	19.1	
0	2008		10,837,450.79CR	1.6CR	22.7	
9	2008		39,312,732.50	5.7		
8	2008		712,299,775.92	104.2	19.0	
0	2009		6,983,084.53CR	1.0CR	21.5	
3	2009		121,904.23	0.0		
9	2009		35,893,838.63	5.0		
8	2009		741,332,434.25	104.1	19.0	
0	2010		5,946,377.42CR	0.8CR	25.3	
3	2010		2,307.58CR	0.0CR		
7	2010		47,669,691.04CR	6.4CR	19.2	
9	2010		22,056,127.39	3.0		
8	2010		709,770,185.60	95.7	19.4	
0	2011		1,435,415.66CR	0.2CR	21.3	
3	2011		8,673,288.76CR	1.2CR		
7	2011		42,331,508.58CR	6.0CR	23.0	
9	2011		13,453,857.71	1.9		
8	2011		670,783,830.31	94.5	19.9	
0	2012		5,570,377.33CR	0.8CR	9.4	
3	2012		309,801.36	0.0		
7	2012		65,972,695.56CR	9.8CR	27.3	
9	2012		20,177,771.03	3.0		
8	2012		619,728,329.81	92.4	19.6	

FLORIDA POWER AND LIGHT COMPANY

ACCOUNT 314 TURBOGENERATOR UNITS

ANNUAL STATISTICS CLASSIFIED BY ACCOUNTING TRANSACTION

TR CD	TRAN YEAR	INST YEAR	TRANSACTION AMOUNT	CUMULATIVE PCT OR PCT OF BEG BAL	AVG AGE	UNAGED AMOUNT
0	2013		6,508,461.17CR	1.1CR	24.8	
3	2013		7,645,366.39CR	1.2CR		
7	2013		63,188,631.63CR	10.2CR	22.3	
9	2013		15,687,684.58	2.5		
8	2013		558,073,555.20	90.1	19.8	
0	2014		11,301,082.84CR	2.0CR	19.9	
3	2014		4,074,391.50CR	0.7CR		
7	2014		2,605,268.34CR	0.5CR	5.0	
9	2014		22,846,360.64	4.1		
8	2014	1966	6,266,110.97	100.0		
8	2014	1968	174,959.34	98.9		
8	2014	1976	27,329,445.57	98.9		
8	2014	1977	23,898,995.21	94.0		
8	2014	1978	8,294.86	89.8		
8	2014	1979	23,626.52	89.8		
8	2014	1980	34,699,644.51	89.7		
8	2014	1981	31,346,501.20	83.6		
8	2014	1982	112,153.26	78.0		
8	2014	1983	824,802.67	78.0		
8	2014	1984	1,550,791.93	77.9		
8	2014	1985	33,686.84	77.6		
8	2014	1986	46,370.18	77.6		
8	2014	1987	23,421,151.82	77.6		
8	2014	1988	24,388,607.53	73.4		
8	2014	1989	1,024,443.92	69.1		
8	2014	1990	477,007.50	68.9		
8	2014	1991	44,538,663.84	68.8		
8	2014	1992	18,213,339.08	60.9		
8	2014	1993	67,903,921.73	57.7		
8	2014	1994	41,962,675.24	45.6		
8	2014	1995	27,277,244.02	38.1		
8	2014	1996	670,622.49	33.3		
8	2014	1997	8,744,808.61	33.2		
8	2014	1998	82,325.22	31.6		
8	2014	1999	402,775.79	31.6		
8	2014	2000	245,420.37	31.5		
8	2014	2001	2,541,331.62	31.5		
8	2014	2002	3,910,338.15	31.0		
8	2014	2003	4,517,921.86	30.3		
8	2014	2004	9,071,020.15	29.5		
8	2014	2005	14,415,598.56	27.9		
8	2014	2006	8,959,407.20	25.4		
8	2014	2007	5,395,934.95	23.8		
8	2014	2008	24,608,277.72	22.8		
8	2014	2009	22,631,457.14	18.4		
8	2014	2010	15,712,408.33	14.4		
8	2014	2011	12,365,959.00	11.6		
8	2014	2012	14,723,330.76	9.4		
8	2014	2013	15,599,745.29	6.8		

FLORIDA POWER AND LIGHT COMPANY

ACCOUNT 314 TURBOGENERATOR UNITS

ANNUAL STATISTICS CLASSIFIED BY ACCOUNTING TRANSACTION

TR CD	TRAN YEAR	INST YEAR	TRANSACTION AMOUNT	CUMULATIVE PCT OR PCT OF BEG BAL	AVG AGE	UNAGED AMOUNT
8	2014	2014	22,818,052.21	4.1		
8	2014		562,939,173.16	100.9	20.2	

FLORIDA POWER AND LIGHT COMPANY

ACCOUNT 314 TURBOGENERATOR UNITS

TOTAL AGED DATA WITHIN EXPERIENCE BAND
(CODE 9s ARE DEVELOPED)

ACCT	GR	CO	TR CD	EXPERIENCE YEARS	CONTROL TOTAL
31400	00	00	9	1940	
31400	00	00	0	1941-2014	179,158,911.89-
31400	00	00	1	1941-2014	
31400	00	00	2	1941-2014	
31400	00	00	3	1941-2014	316,843,759.24-
31400	00	00	4	1941-2014	331,793,352.87
31400	00	00	5	1941-2014	
31400	00	00	7	1941-2014	242,686,467.02-
31400	00	00	9	1941-2014	969,834,958.44
31400	00	00	8	2014	562,939,173.16

INPUT CONTROL TOTALS THROUGH 2014
FOR COMPARISON WITH LIFE TABLE COMPUTER PASS

TRAN CODE	----- T O T A L I N P U T D A T A -----		
	AGED	UNAGED	TOTAL
0	179,158,911.89-		179,158,911.89-
3	316,843,759.24-		316,843,759.24-
4	331,793,352.87		331,793,352.87
7	242,686,467.02-		242,686,467.02-
9	969,834,958.44		969,834,958.44
TOTAL DATA	562,939,173.16		562,939,173.16
8	562,939,173.16		562,939,173.16

FLORIDA POWER AND LIGHT COMPANY
ACCOUNT 314 TURBOGENERATOR UNITS
MULTIPLE ORIGINAL GROUP LIFE TABLE

YEAR INSTALLED	AGE AT END OF 2014	PERCENT SURVIVING
2014	0.5	99.88
2013	1.5	99.29
2012	2.5	99.08
2011	3.5	97.25
2010	4.5	97.39
2009	5.5	84.58
2008	6.5	95.71
2007	7.5	92.29
2006	8.5	86.30
2005	9.5	87.12
2004	10.5	91.58
2003	11.5	57.45
2002	12.5	50.18
2001	13.5	92.74
2000	14.5	61.24
1999	15.5	76.31
1998	16.5	94.70
1997	17.5	89.61
1996	18.5	65.59
1995	19.5	93.57
1994	20.5	98.60
1993	21.5	94.80
1992	22.5	91.51
1991	23.5	71.85
1990	24.5	57.42
1989	25.5	45.32
1988	26.5	77.53
1987	27.5	71.63
1986	28.5	90.20
1985	29.5	100.00
1984	30.5	76.71
1983	31.5	97.56
1982	32.5	79.90
1981	33.5	58.48
1980	34.5	74.72
1979	35.5	66.47
1978	36.5	88.03
1977	37.5	66.88
1976	38.5	70.77
1975	39.5	
1974	40.5	
1973	41.5	
1972	42.5	
1971	43.5	
1970	44.5	
1969	45.5	
1968	46.5	70.06
1967	47.5	
1966	48.5	66.87
1965	49.5	
1964	50.5	

FLORIDA POWER AND LIGHT COMPANY
ACCOUNT 314 TURBOGENERATOR UNITS
MULTIPLE ORIGINAL GROUP LIFE TABLE

YEAR INSTALLED	AGE AT END OF 2014	PERCENT SURVIVING
1963	51.5	
1962	52.5	
1961	53.5	
1960	54.5	
1959	55.5	
1958	56.5	
1957	57.5	
1956	58.5	
1955	59.5	
1954	60.5	
1953	61.5	
1952	62.5	
1951	63.5	
1950	64.5	
1949	65.5	
1948	66.5	
1947	67.5	
1946	68.5	
1945	69.5	
1944	70.5	
1943	71.5	
1942	72.5	
1941	73.5	

FLORIDA POWER AND LIGHT COMPANY
ACCOUNT 314 TURBOGENERATOR UNITS
MULTIPLE ORIGINAL GROUP LIFE TABLE

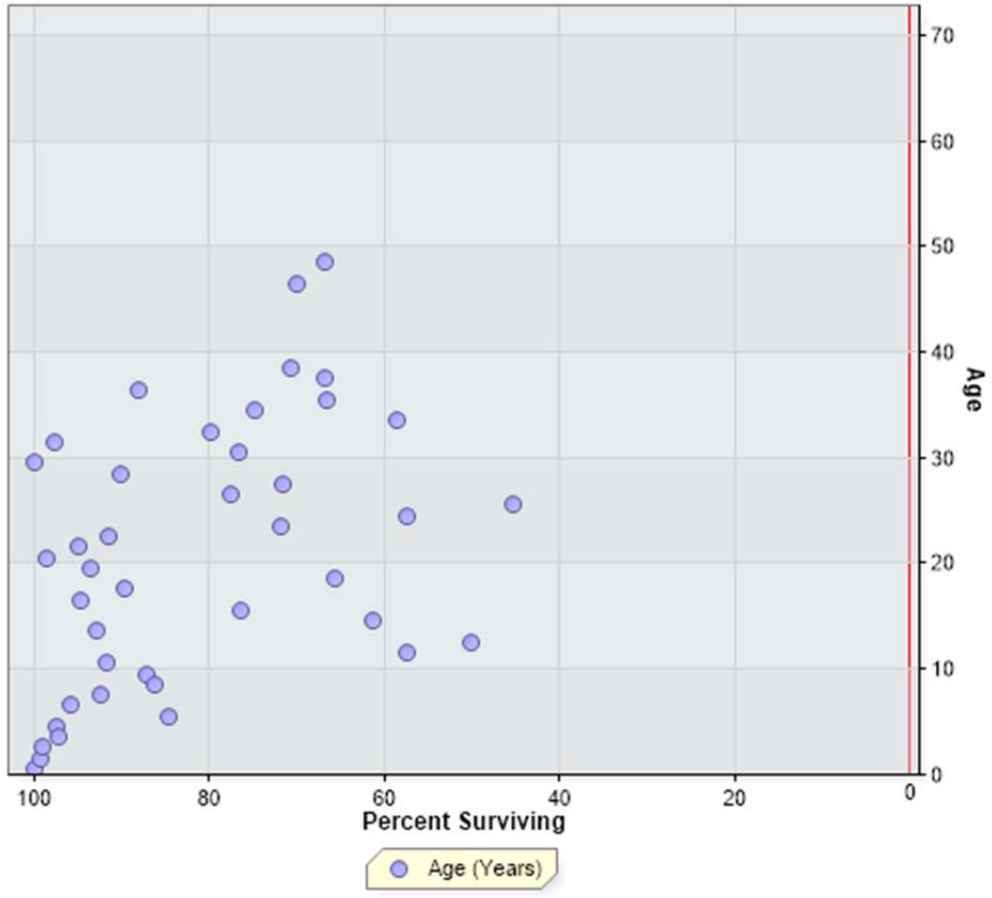

FLORIDA POWER AND LIGHT COMPANY
 ACCOUNT 315 ACCESSORY ELECTRIC EQUIPMENT

ANNUAL STATISTICS, DOLLARS

ADDITIONS AND BALANCES

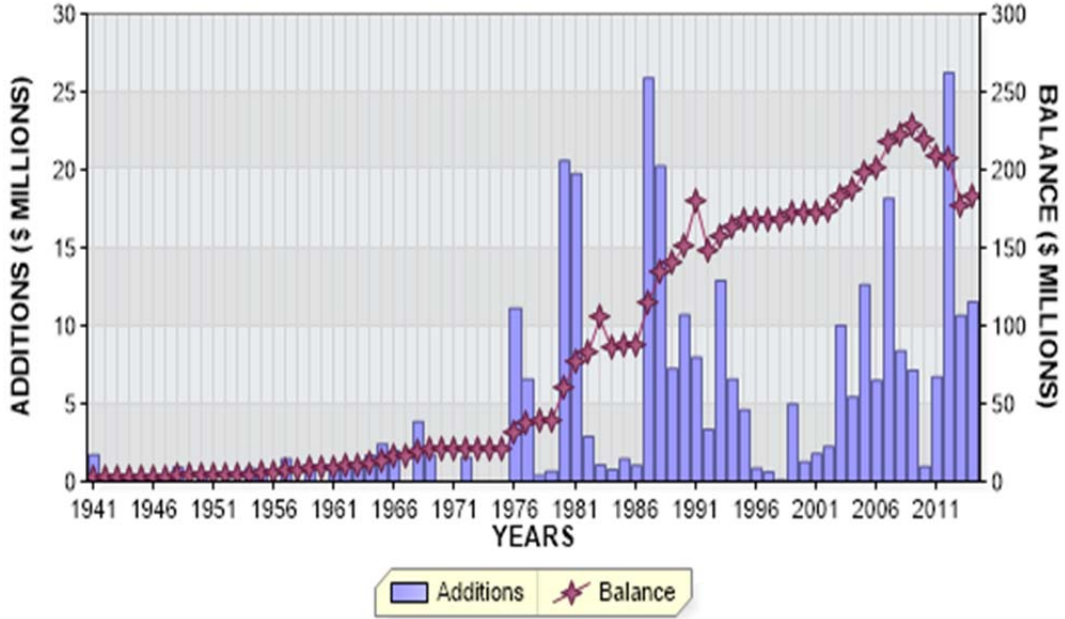

REGULAR RETIREMENTS

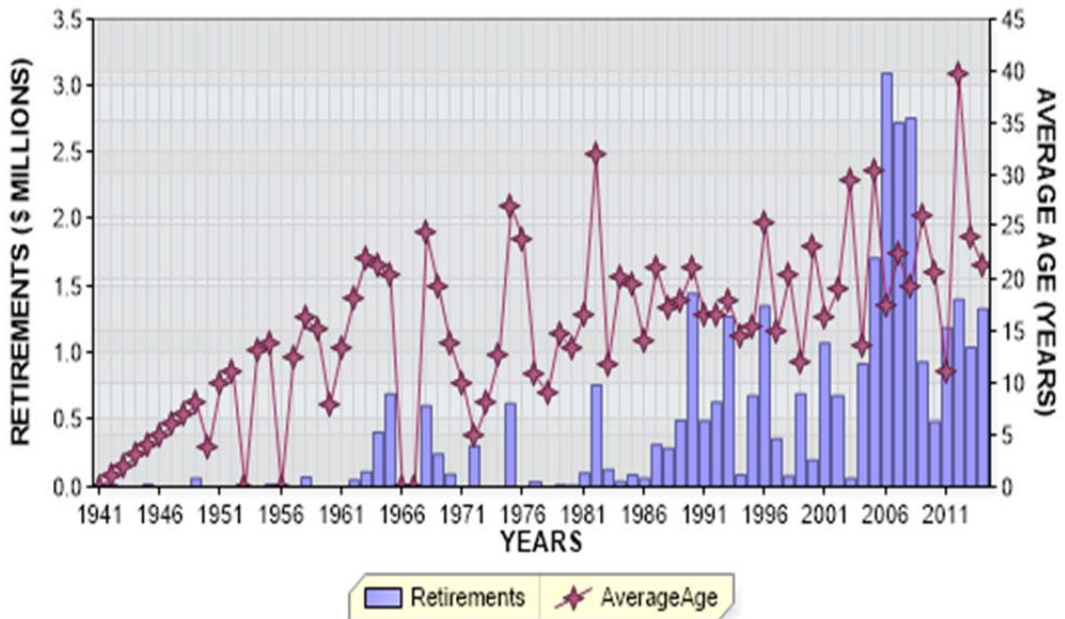

FLORIDA POWER AND LIGHT COMPANY
 ACCOUNT 315 ACCESSORY ELECTRIC EQUIPMENT

ANNUAL STATISTICS, PERCENT OF BEGINNING BALANCES

ADDITIONS AND GROWTH

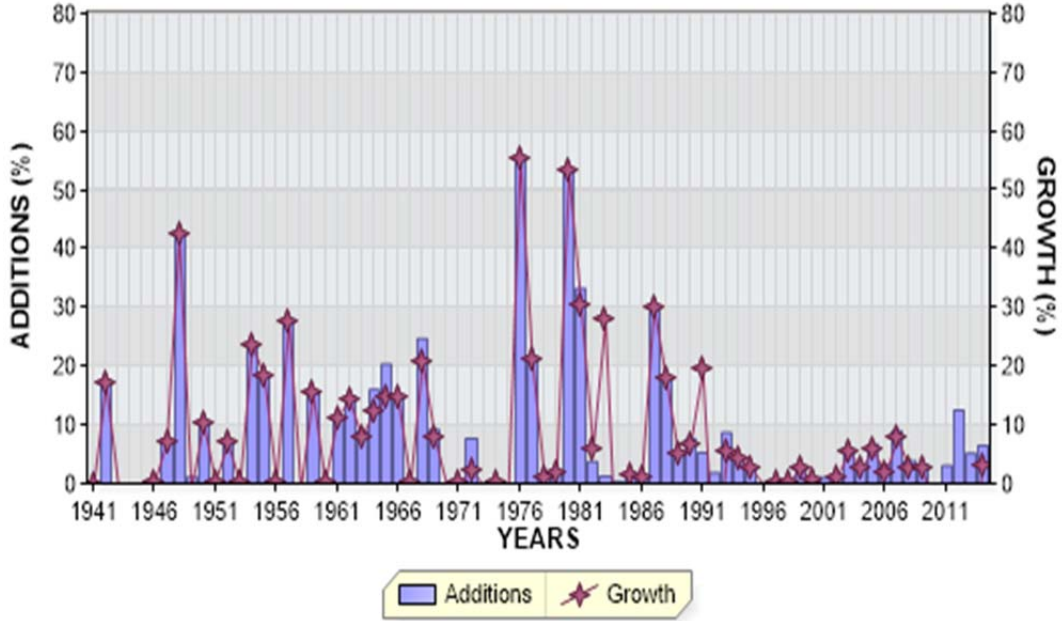

REGULAR RETIREMENTS

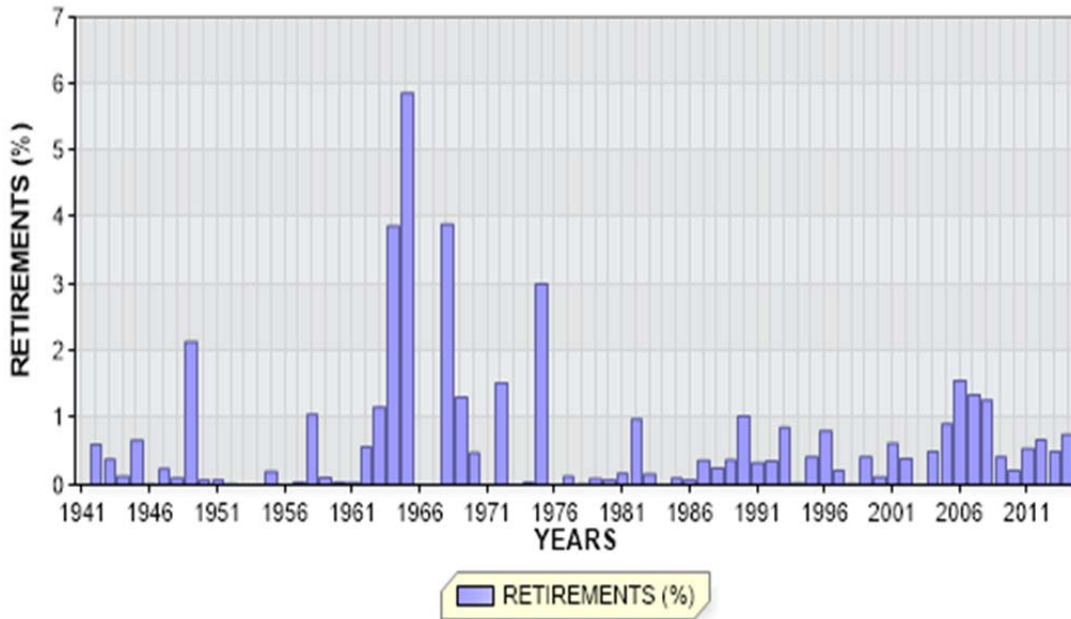

FLORIDA POWER AND LIGHT COMPANY

ACCOUNT 315 ACCESSORY ELECTRIC EQUIPMENT

ANNUAL STATISTICS CLASSIFIED BY ACCOUNTING TRANSACTION

TR CD	TRAN YEAR	INST YEAR	TRANSACTION AMOUNT	CUMULATIVE PCT OF OF BEG BAL	PCT PCT BAL	AVG AGE	UNAGED AMOUNT
9	1941		1,734,343.49	0.0			
8	1941		1,734,343.49			0.5	
0	1942		10,535.54CR	0.6CR		1.0	
9	1942		304,545.84	17.6			
8	1942		2,028,353.79	117.0		1.3	
0	1943		7,749.45CR	0.4CR		2.0	
8	1943		2,020,604.34	99.6		2.3	
0	1944		2,600.00CR	0.1CR		3.0	
8	1944		2,018,004.34	99.9		3.3	
0	1945		13,445.00CR	0.7CR		4.0	
8	1945		2,004,559.34	99.3		4.3	
0	1946		961.38CR	0.0CR		5.0	
9	1946		4,912.81	0.2			
8	1946		2,008,510.77	100.2		5.3	
0	1947		4,856.00CR	0.2CR		6.0	
9	1947		149,942.05	7.5			
8	1947		2,153,596.82	107.2		5.9	
0	1948		2,186.00CR	0.1CR		7.0	
9	1948		914,335.43	42.5			
8	1948		3,065,746.25	142.4		5.0	
0	1949		65,811.46CR	2.1CR		8.0	
9	1949		34,099.65	1.1			
8	1949		3,034,034.44	99.0		5.9	
0	1950		2,259.00CR	0.1CR		3.7	
9	1950		312,111.65	10.3			
8	1950		3,343,887.09	110.2		6.3	
0	1951		2,600.00CR	0.1CR		10.0	
9	1951		15,230.76	0.5			
8	1951		3,356,517.85	100.4		7.3	
0	1952		1,489.66CR	0.0CR		11.0	
9	1952		234,668.97	7.0			
8	1952		3,589,697.16	106.9		7.8	
9	1953		2,718.70	0.1			
8	1953		3,592,415.86	100.1		8.8	

FLORIDA POWER AND LIGHT COMPANY

ACCOUNT 315 ACCESSORY ELECTRIC EQUIPMENT

ANNUAL STATISTICS CLASSIFIED BY ACCOUNTING TRANSACTION

TR CD	TRAN YEAR	INST YEAR	TRANSACTION AMOUNT	CUMULATIVE PCT OR PCT OF BEG BAL	AVG AGE	UNAGED AMOUNT
0	1954		1,300.00CR	0.0CR	13.0	
9	1954		850,972.47	23.7		
8	1954		4,442,088.33	123.7	8.0	
0	1955		8,852.99CR	0.2CR	13.7	
9	1955		820,716.37	18.5		
8	1955		5,253,951.71	118.3	7.6	
9	1956		19,449.95	0.4		
8	1956		5,273,401.66	100.4	8.6	
0	1957		1,720.00CR	0.0CR	12.4	
9	1957		1,451,091.35	27.5		
8	1957		6,722,773.01	127.5	7.6	
0	1958		71,255.75CR	1.1CR	16.2	
9	1958		8,081.89	0.1		
8	1958		6,659,599.15	99.1	8.6	
0	1959		7,352.00CR	0.1CR	15.0	
9	1959		1,028,108.33	15.4		
8	1959		7,680,355.48	115.3	8.3	
0	1960		2,311.00CR	0.0CR	7.8	
9	1960		12,924.29	0.2		
8	1960		7,690,968.77	100.1	9.3	
0	1961		5,163.50CR	0.1CR	13.3	
9	1961		870,332.94	11.3		
8	1961		8,556,138.21	111.2	9.3	
0	1962		48,923.19CR	0.6CR	18.0	
9	1962		1,280,975.45	15.0		
8	1962		9,788,190.47	114.4	9.0	
0	1963		114,051.23CR	1.2CR	22.0	
9	1963		886,913.84	9.1		
8	1963		10,561,053.08	107.9	9.1	
0	1964		409,254.88CR	3.9CR	21.4	
9	1964		1,693,585.62	16.0		
8	1964		11,845,383.82	112.2	8.3	
0	1965		695,065.34CR	5.9CR	20.3	
9	1965		2,419,916.79	20.4		
8	1965		13,570,235.27	114.6	7.1	
9	1966		1,980,696.58	14.6		
8	1966		15,550,931.85	114.6	7.2	

FLORIDA POWER AND LIGHT COMPANY

ACCOUNT 315 ACCESSORY ELECTRIC EQUIPMENT

ANNUAL STATISTICS CLASSIFIED BY ACCOUNTING TRANSACTION

TR CD	TRAN YEAR	INST YEAR	TRANSACTION AMOUNT	CUMULATIVE PCT OR PCT OF BEG BAL	AVG AGE	UNAGED AMOUNT
9	1967		9,179.65	0.1		
8	1967		15,560,111.50	100.1	8.2	
0	1968		607,226.75CR	3.9CR	24.4	
9	1968		3,854,379.67	24.8		
8	1968		18,807,264.42	120.9	6.9	
0	1969		246,652.12CR	1.3CR	19.1	
9	1969		1,730,726.50	9.2		
8	1969		20,291,338.80	107.9	7.1	
0	1970		97,026.61CR	0.5CR	13.7	
9	1970		2,501.46	0.0		
8	1970		20,196,813.65	99.5	8.1	
0	1971		1,057.78CR	0.0CR	10.0	
9	1971		39,168.80	0.2		
8	1971		20,234,924.67	100.2	9.1	
0	1972		308,695.13CR	1.5CR	4.8	
3	1972		801,065.39CR	4.0CR		
9	1972		1,556,562.78	7.7		
8	1972		20,681,726.93	102.2	9.6	
0	1973		380.00CR	0.0CR	8.0	
3	1973		71,649.68CR	0.3CR		
9	1973		39,030.49	0.2		
8	1973		20,648,727.74	99.8	10.6	
0	1974		4,848.00CR	0.0CR	12.6	
9	1974		55,540.73	0.3		
8	1974		20,699,420.47	100.2	11.6	
0	1975		623,731.95CR	3.0CR	27.0	
3	1975		408,860.02CR	2.0CR		
4	1975		289,792.81	1.4		
9	1975		13,807.02	0.1		
8	1975		19,970,428.33	96.5	12.0	
0	1976		8,675.27CR	0.0CR	23.8	
3	1976		878.80CR	0.0CR		
4	1976		878.80	0.0		
9	1976		11,118,385.03	55.7		
8	1976		31,080,138.09	155.6	8.5	

FLORIDA POWER AND LIGHT COMPANY

ACCOUNT 315 ACCESSORY ELECTRIC EQUIPMENT

ANNUAL STATISTICS CLASSIFIED BY ACCOUNTING TRANSACTION

TR CD	TRAN YEAR	INST YEAR	TRANSACTION AMOUNT	CUMULATIVE PCT OR PCT OF BEG BAL	AVG AGE	UNAGED AMOUNT
0	1977		38,632.00CR	0.1CR	10.7	
3	1977		5,053,200.30CR	16.3CR		
4	1977		5,048,930.43	16.2		
9	1977		6,579,339.69	21.2		
8	1977		37,616,575.91	121.0	7.9	
0	1978		18,095.33CR	0.0CR	9.0	
9	1978		401,304.35	1.1		
8	1978		37,999,784.93	101.0	8.8	
0	1979		34,200.35CR	0.1CR	14.8	
3	1979		355.16CR	0.0CR		
9	1979		680,024.88	1.8		
8	1979		38,645,254.30	101.7	9.7	
0	1980		29,418.00CR	0.1CR	13.3	
3	1980		20,020,376.67CR	51.8CR		
4	1980		20,047,197.51	51.9		
9	1980		20,568,438.20	53.2		
8	1980		59,211,095.34	153.2	10.1	
0	1981		104,370.18CR	0.2CR	16.5	
3	1981		15,952,113.01CR	26.9CR		
4	1981		14,345,709.18	24.2		
9	1981		19,763,202.98	33.4		
8	1981		77,263,524.31	130.5	5.7	
0	1982		764,148.22CR	1.0CR	31.8	
3	1982		379,857.91CR	0.5CR		
4	1982		2,920,837.77	3.8		
9	1982		2,893,375.08	3.7		
8	1982		81,933,731.03	106.0	6.9	
0	1983		132,525.93CR	0.2CR	11.7	
3	1983		719,111.49CR	0.9CR		
4	1983		22,581,467.34	27.6		
9	1983		1,065,786.31	1.3		
8	1983		104,729,347.26	127.8	7.6	
0	1984		40,168.34CR	0.0CR	20.2	
3	1984		22,754,175.78CR	21.7CR		
4	1984		2,410,351.37	2.3		
9	1984		770,392.40	0.7		
8	1984		85,115,746.91	81.3	8.7	

FLORIDA POWER AND LIGHT COMPANY

ACCOUNT 315 ACCESSORY ELECTRIC EQUIPMENT

ANNUAL STATISTICS CLASSIFIED BY ACCOUNTING TRANSACTION

TR CD	TRAN YEAR	INST YEAR	TRANSACTION AMOUNT	CUMULATIVE PCT OR PCT OF BEG BAL	AVG AGE	UNAGED AMOUNT
0	1985		88,673.40CR	0.1CR	19.4	
3	1985		184,028.10CR	0.2CR		
4	1985		184,013.83	0.2		
9	1985		1,451,472.46	1.7		
8	1985		86,478,531.70	101.6	9.5	
0	1986		65,663.60CR	0.1CR	13.9	
3	1986		170,203.64CR	0.2CR		
4	1986		170,203.64	0.2		
9	1986		1,046,350.03	1.2		
8	1986		87,459,218.13	101.1	10.4	
0	1987		317,591.12CR	0.4CR	21.0	
3	1987		33,339.51CR	0.0CR		
4	1987		760,620.78	0.9		
9	1987		25,883,529.30	29.6		
8	1987		113,752,437.58	130.1	8.8	
0	1988		290,398.36CR	0.3CR	17.3	
4	1988		407,317.68	0.4		
9	1988		20,235,696.44	17.8		
8	1988		134,105,053.34	117.9	8.4	
0	1989		498,727.69CR	0.4CR	18.0	
3	1989		112,505.12CR	0.1CR		
4	1989		93,640.40	0.1		
9	1989		7,257,700.19	5.4		
8	1989		140,845,161.12	105.0	8.9	
0	1990		1,447,564.92CR	1.0CR	21.1	
3	1990		608,959.93CR	0.4CR		
4	1990		657,985.15	0.5		
9	1990		10,696,418.28	7.6		
8	1990		150,143,039.70	106.6	9.1	
0	1991		494,753.08CR	0.3CR	16.5	
3	1991		8,221,419.87CR	5.5CR		
4	1991		29,837,543.20	19.9		
9	1991		7,978,367.28	5.3		
8	1991		179,242,777.23	119.4	8.9	
0	1992		635,544.53CR	0.4CR	16.5	
3	1992		46,818,369.54CR	26.1CR		
4	1992		13,316,088.31	7.4		
9	1992		3,355,415.74	1.9		
8	1992		148,460,367.21	82.8	10.4	

FLORIDA POWER AND LIGHT COMPANY

ACCOUNT 315 ACCESSORY ELECTRIC EQUIPMENT

ANNUAL STATISTICS CLASSIFIED BY ACCOUNTING TRANSACTION

TR CD	TRAN YEAR	INST YEAR	TRANSACTION AMOUNT	CUMULATIVE PCT OR PCT OF BEG BAL	AVG AGE	UNAGED AMOUNT
0	1993		1,272,907.22CR	0.9CR	17.8	
3	1993		7,233,680.50CR	4.9CR		
4	1993		3,685,286.28	2.5		
9	1993		12,908,894.01	8.7		
8	1993		156,547,959.78	105.4	10.5	
0	1994		90,421.11CR	0.1CR	14.4	
3	1994		1,042,399.38CR	0.7CR		
4	1994		1,188,641.97	0.8		
9	1994		6,582,674.49	4.2		
8	1994		163,186,455.75	104.2	11.0	
0	1995		681,542.82CR	0.4CR	15.3	
3	1995		158,885.58CR	0.1CR		
4	1995		660,677.75	0.4		
9	1995		4,604,581.26	2.8		
8	1995		167,611,286.36	102.7	11.7	
0	1996		1,354,518.40CR	0.8CR	25.4	
3	1996		1,718,314.39CR	1.0CR		
4	1996		1,726,584.05	1.0		
9	1996		866,696.44	0.5		
8	1996		167,131,734.06	99.7	12.5	
0	1997		361,281.20CR	0.2CR	15.0	
3	1997		337,123.92CR	0.2CR		
4	1997		236,640.79	0.1		
9	1997		606,528.26	0.4		
8	1997		167,276,497.99	100.1	13.4	
0	1998		83,299.93CR	0.0CR	20.3	
3	1998		543,981.70CR	0.3CR		
4	1998		545,718.84	0.3		
9	1998		227,766.77	0.1		
8	1998		167,422,701.97	100.1	14.3	
0	1999		697,087.01CR	0.4CR	12.0	
3	1999		1,404,110.49CR	0.8CR		
4	1999		1,404,110.49	0.8		
7	1999		205,385.77CR	0.1CR	19.4	
9	1999		4,968,166.84	3.0		
8	1999		171,488,396.03	102.4	14.9	
0	2000		202,184.11CR	0.1CR	23.1	
3	2000		195,452.81CR	0.1CR		
4	2000		203,407.63	0.1		
9	2000		1,273,902.10	0.7		
8	2000		172,568,068.84	100.6	15.8	

FLORIDA POWER AND LIGHT COMPANY

ACCOUNT 315 ACCESSORY ELECTRIC EQUIPMENT

ANNUAL STATISTICS CLASSIFIED BY ACCOUNTING TRANSACTION

TR CD	TRAN YEAR	INST YEAR	TRANSACTION AMOUNT	CUMULATIVE PCT OF OR BEG PCT BAL	AVG AGE	UNAGED AMOUNT
0	2001		1,075,940.49CR	0.6CR	16.3	
3	2001		1,383,442.02CR	0.8CR		
9	2001		1,791,543.53	1.0		
8	2001		171,900,229.86	99.6	16.7	
0	2002		681,751.22CR	0.4CR	19.0	
3	2002		719,018.00CR	0.4CR		
4	2002		727,396.22	0.4		
7	2002		160,078.60CR	0.1CR	9.9	
9	2002		2,258,823.01	1.3		
8	2002		173,325,601.27	100.8	17.5	
0	2003		62,044.38CR	0.0CR	29.3	
3	2003		490,323.89CR	0.3CR		
9	2003		10,020,477.56	5.8		
8	2003		182,793,710.56	105.5	17.5	
0	2004		919,194.14CR	0.5CR	13.5	
3	2004		7,417.94CR	0.0CR		
7	2004		4,515.83CR	0.0CR	45.0	
9	2004		5,451,603.01	3.0		
8	2004		187,314,185.66	102.5	18.0	
0	2005		1,712,902.64CR	0.9CR	30.4	
7	2005		64,220.13CR	0.0CR	46.0	
9	2005		12,637,178.69	6.7		
8	2005		198,174,241.58	105.8	17.7	
0	2006		3,095,145.01CR	1.6CR	17.4	
3	2006		228,839.69CR	0.1CR		
4	2006		94,786.98	0.0		
7	2006		7,576.45CR	0.0CR	47.0	
9	2006		6,477,489.39	3.3		
8	2006		201,414,956.80	101.6	18.1	
0	2007		2,722,835.49CR	1.4CR	22.3	
9	2007		18,172,784.78	9.0		
8	2007		216,864,906.09	107.7	17.5	
0	2008		2,758,755.16CR	1.3CR	19.1	
9	2008		8,392,775.00	3.9		
8	2008		222,498,925.93	102.6	17.8	
0	2009		934,760.30CR	0.4CR	26.1	
9	2009		7,154,109.59	3.2		
8	2009		228,718,275.22	102.8	18.2	

FLORIDA POWER AND LIGHT COMPANY

ACCOUNT 315 ACCESSORY ELECTRIC EQUIPMENT

ANNUAL STATISTICS CLASSIFIED BY ACCOUNTING TRANSACTION

TR CD	TRAN YEAR	INST YEAR	TRANSACTION AMOUNT	CUMULATIVE PCT OR PCT OF BEG BAL	AVG AGE	UNAGED AMOUNT
0	2010		489,836.43CR	0.2CR	20.5	
3	2010		18,254.96CR	0.0CR		
7	2010		9,979,110.77CR	4.4CR	23.5	
9	2010		957,893.84	0.4		
8	2010		219,188,966.90	95.8	18.9	
0	2011		1,189,842.04CR	0.5CR	11.1	
3	2011		6,945,360.03CR	3.2CR		
7	2011		9,032,919.70CR	4.1CR	19.2	
9	2011		6,737,045.69	3.1		
8	2011		208,757,890.82	95.2	19.6	
0	2012		1,403,049.91CR	0.7CR	39.6	
3	2012		1,676,086.27	0.8		
7	2012		27,995,605.21CR	13.4CR	16.2	
9	2012		26,217,299.50	12.6		
8	2012		207,252,621.47	99.3	18.3	
0	2013		1,043,426.07CR	0.5CR	24.0	
3	2013		1,595,180.01CR	0.8CR		
7	2013		38,138,619.73CR	18.4CR	16.2	
9	2013		10,659,920.74	5.1		
8	2013		177,135,316.40	85.5	18.8	
0	2014		1,333,907.27CR	0.8CR	21.3	
3	2014		4,634,276.42CR	2.6CR		
9	2014		11,537,307.96	6.5		
8	2014	1966	909,065.98	100.0		
8	2014	1968	92,951.24	99.5		
8	2014	1972	19,388.10	99.5		
8	2014	1975	435,293.07	99.4		
8	2014	1976	10,220,420.75	99.2		
8	2014	1977	4,627,262.43	93.6		
8	2014	1979	118,297.81	91.1		
8	2014	1980	19,598,466.14	91.0		
8	2014	1981	10,880,532.96	80.3		
8	2014	1982	849,517.64	74.3		
8	2014	1983	27,485.22	73.9		
8	2014	1984	55,340.17	73.8		
8	2014	1985	426,499.89	73.8		
8	2014	1986	876,950.03	73.6		
8	2014	1987	17,385,137.54	73.1		
8	2014	1988	9,536,809.38	63.6		
8	2014	1989	2,260,223.08	58.4		
8	2014	1990	577,284.53	57.1		
8	2014	1991	5,776,879.40	56.8		
8	2014	1992	1,057,721.69	53.7		
8	2014	1993	10,322,792.19	53.1		
8	2014	1994	5,368,857.32	47.4		
8	2014	1995	3,478,154.07	44.5		

FLORIDA POWER AND LIGHT COMPANY

ACCOUNT 315 ACCESSORY ELECTRIC EQUIPMENT

ANNUAL STATISTICS CLASSIFIED BY ACCOUNTING TRANSACTION

TR CD	TRAN YEAR	INST YEAR	TRANSACTION AMOUNT	CUMULATIVE PCT OR PCT OF BEG BAL	AVG AGE	UNAGED AMOUNT
8	2014	1996	7,984.07	42.6		
8	2014	1997	24,250.00	42.6		
8	2014	1998	181,127.08	42.6		
8	2014	1999	759,176.43	42.5		
8	2014	2000	1,027,802.35	42.1		
8	2014	2001	1,411,599.76	41.5		
8	2014	2002	759,287.34	40.7		
8	2014	2003	8,588,401.97	40.3		
8	2014	2004	3,051,261.24	35.6		
8	2014	2005	168,430.98	33.9		
8	2014	2006	1,195,632.45	33.8		
8	2014	2007	459,479.81	33.2		
8	2014	2008	3,512,799.51	32.9		
8	2014	2009	5,307,255.58	31.0		
8	2014	2010	405,020.22	28.1		
8	2014	2011	4,124,253.06	27.9		
8	2014	2012	24,622,119.49	25.6		
8	2014	2013	10,659,920.74	12.1		
8	2014	2014	11,537,307.96	6.3		
8	2014		182,704,440.67	103.1	19.0	

FLORIDA POWER AND LIGHT COMPANY

ACCOUNT 315 ACCESSORY ELECTRIC EQUIPMENT

TOTAL AGED DATA WITHIN EXPERIENCE BAND
(CODE 9s ARE DEVELOPED)

ACCT	GR	CO	TR CD	EXPERIENCE YEARS	CONTROL TOTAL
31500	00	00	9	1940	
31500	00	00	0	1941-2014	32,545,144.38-
31500	00	00	1	1941-2014	
31500	00	00	2	1941-2014	
31500	00	00	3	1941-2014	149,290,445.38-
31500	00	00	4	1941-2014	123,545,829.20
31500	00	00	5	1941-2014	
31500	00	00	7	1941-2014	85,588,032.19-
31500	00	00	9	1941-2014	326,582,233.42
31500	00	00	8	2014	182,704,440.67

INPUT CONTROL TOTALS THROUGH 2014
FOR COMPARISON WITH LIFE TABLE COMPUTER PASS

TRAN CODE	----- T O T A L I N P U T D A T A -----		
	AGED	UNAGED	TOTAL
0	32,545,144.38-		32,545,144.38-
3	149,290,445.38-		149,290,445.38-
4	123,545,829.20		123,545,829.20
7	85,588,032.19-		85,588,032.19-
9	326,582,233.42		326,582,233.42
TOTAL DATA	182,704,440.67		182,704,440.67
8	182,704,440.67		182,704,440.67

FLORIDA POWER AND LIGHT COMPANY
ACCOUNT 315 ACCESSORY ELECTRIC EQUIPMENT
MULTIPLE ORIGINAL GROUP LIFE TABLE

YEAR INSTALLED	AGE AT END OF 2014	PERCENT SURVIVING
2014	0.5	100.00
2013	1.5	100.00
2012	2.5	100.00
2011	3.5	95.68
2010	4.5	100.00
2009	5.5	90.55
2008	6.5	99.25
2007	7.5	99.90
2006	8.5	98.70
2005	9.5	99.89
2004	10.5	99.74
2003	11.5	91.10
2002	12.5	76.99
2001	13.5	95.20
2000	14.5	93.54
1999	15.5	87.92
1998	16.5	99.19
1997	17.5	38.39
1996	18.5	29.37
1995	19.5	91.50
1994	20.5	98.15
1993	21.5	99.17
1992	22.5	67.96
1991	23.5	86.25
1990	24.5	98.07
1989	25.5	80.14
1988	26.5	83.89
1987	27.5	87.44
1986	28.5	96.80
1985	29.5	77.75
1984	30.5	100.00
1983	31.5	47.48
1982	32.5	69.34
1981	33.5	88.85
1980	34.5	94.70
1979	35.5	53.47
1978	36.5	
1977	37.5	86.52
1976	38.5	89.86
1975	39.5	87.25
1974	40.5	
1973	41.5	
1972	42.5	53.97
1971	43.5	
1970	44.5	
1969	45.5	
1968	46.5	7.82
1967	47.5	
1966	48.5	52.04
1965	49.5	
1964	50.5	

FLORIDA POWER AND LIGHT COMPANY
ACCOUNT 315 ACCESSORY ELECTRIC EQUIPMENT
MULTIPLE ORIGINAL GROUP LIFE TABLE

YEAR INSTALLED	AGE AT END OF 2014	PERCENT SURVIVING
1963	51.5	
1962	52.5	
1961	53.5	
1960	54.5	
1959	55.5	
1958	56.5	
1957	57.5	
1956	58.5	
1955	59.5	
1954	60.5	
1953	61.5	
1952	62.5	
1951	63.5	
1950	64.5	
1949	65.5	
1948	66.5	
1947	67.5	
1946	68.5	
1945	69.5	
1944	70.5	
1943	71.5	
1942	72.5	
1941	73.5	

FLORIDA POWER AND LIGHT COMPANY
 ACCOUNT 316 MISCELLANEOUS POWER PLANT EQUIPMENT

ANNUAL STATISTICS, DOLLARS

ADDITIONS AND BALANCES

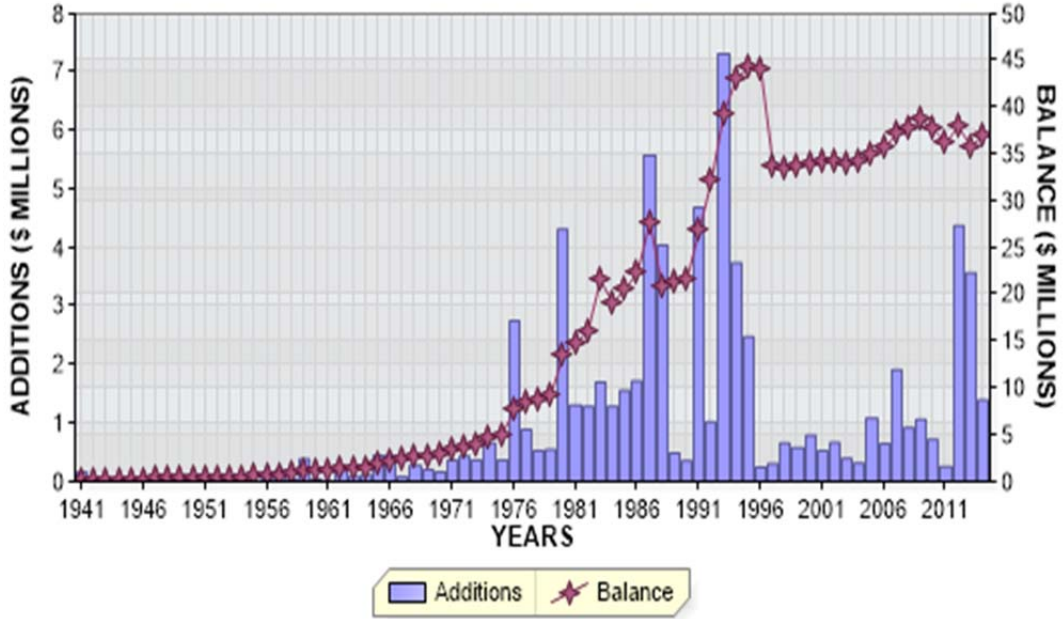

REGULAR RETIREMENTS

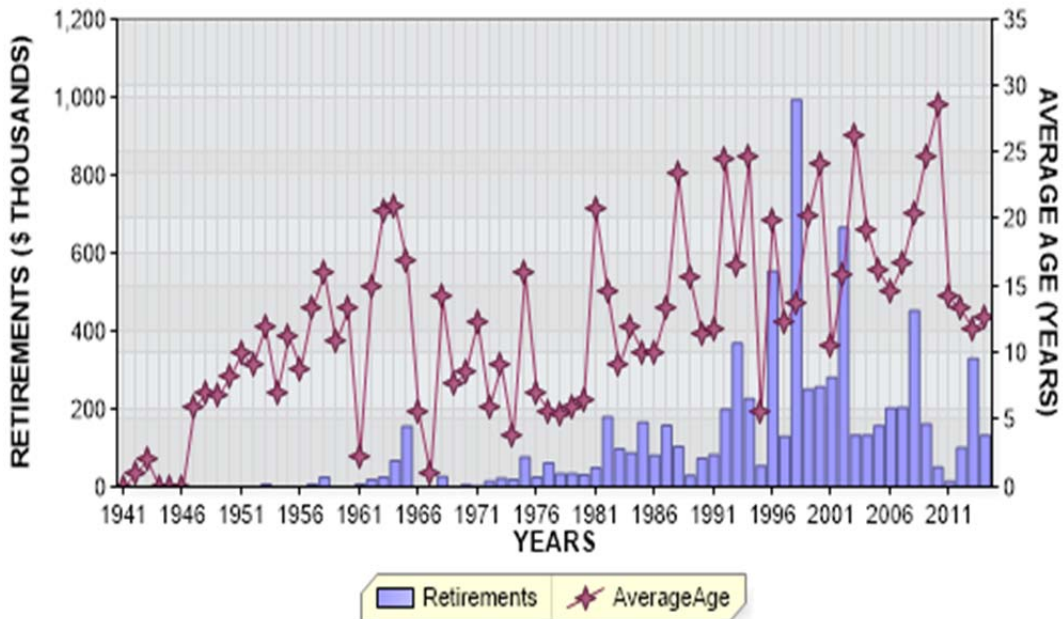

FLORIDA POWER AND LIGHT COMPANY
 ACCOUNT 316 MISCELLANEOUS POWER PLANT EQUIPMENT
 ANNUAL STATISTICS, PERCENT OF BEGINNING BALANCES

ADDITIONS AND GROWTH

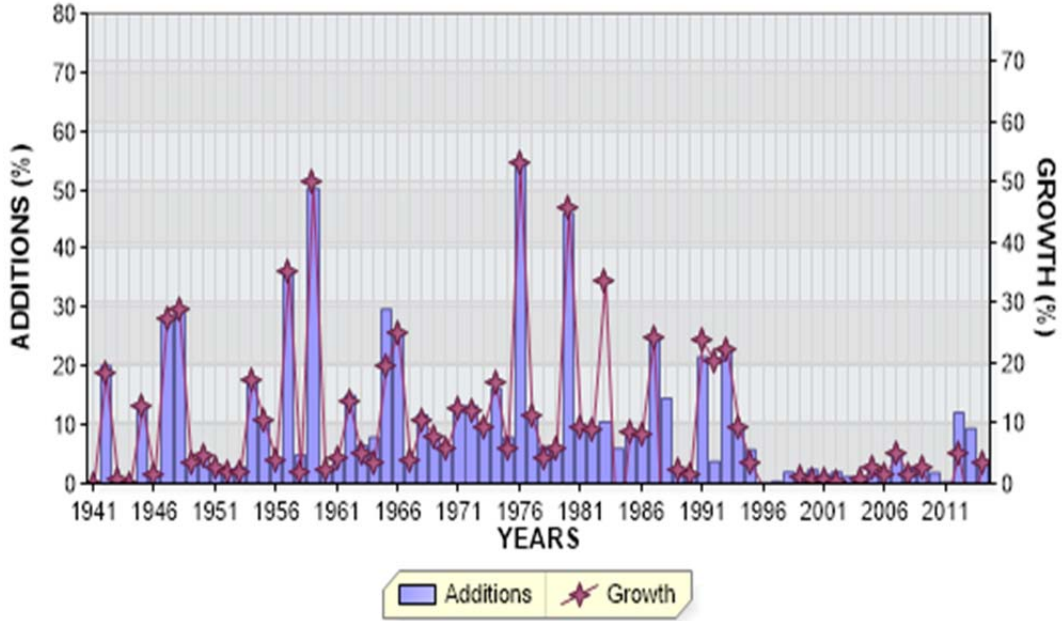

REGULAR RETIREMENTS

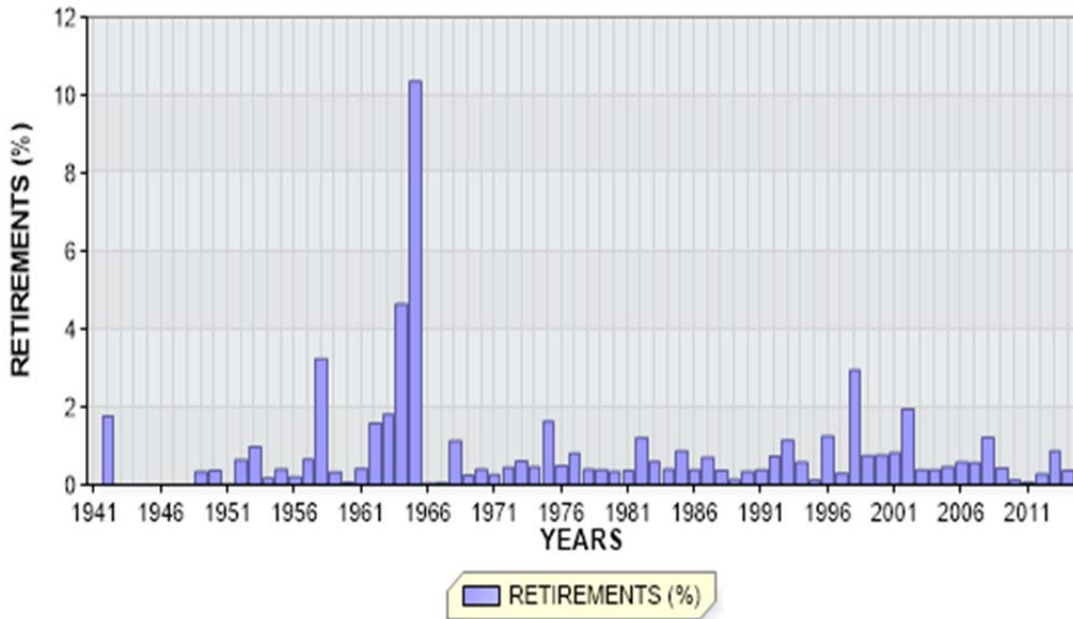

FLORIDA POWER AND LIGHT COMPANY

ACCOUNT 316 MISCELLANEOUS POWER PLANT EQUIPMENT

ANNUAL STATISTICS CLASSIFIED BY ACCOUNTING TRANSACTION

TR CD	TRAN YEAR	INST YEAR	TRANSACTION AMOUNT	CUMULATIVE PCT OR PCT OF BEG BAL	AVG AGE	UNAGED AMOUNT
9	1941		161,968.30	0.0		
8	1941		161,968.30		0.5	
0	1942		2,864.00CR	1.8CR	1.0	
9	1942		32,555.00	20.1		
8	1942		191,659.30	118.3	1.3	
0	1943		38.49CR	0.0CR	2.0	
9	1943		826.61	0.4		
8	1943		192,447.42	100.4	2.3	
8	1944		192,447.42	100.0	3.3	
9	1945		24,678.82	12.8		
8	1945		217,126.24	112.8	3.9	
9	1946		2,657.64	1.2		
8	1946		219,783.88	101.2	4.8	
0	1947		30.00CR	0.0CR	6.0	
9	1947		60,362.14	27.5		
8	1947		280,116.02	127.5	4.7	
0	1948		80.00CR	0.0CR	7.0	
9	1948		81,385.42	29.1		
8	1948		361,421.44	129.0	4.5	
0	1949		1,209.78CR	0.3CR	6.8	
9	1949		13,547.93	3.7		
8	1949		373,759.59	103.4	5.3	
0	1950		1,380.00CR	0.4CR	8.2	
9	1950		18,981.45	5.1		
8	1950		391,361.04	104.7	6.0	
0	1951		300.00CR	0.1CR	10.0	
9	1951		10,092.88	2.6		
8	1951		401,153.92	102.5	6.9	
0	1952		2,558.03CR	0.6CR	9.1	
9	1952		9,831.50	2.5		
8	1952		408,427.39	101.8	7.7	
0	1953		3,984.08CR	1.0CR	12.0	
9	1953		11,775.83	2.9		
8	1953		416,219.14	101.9	8.4	

FLORIDA POWER AND LIGHT COMPANY

ACCOUNT 316 MISCELLANEOUS POWER PLANT EQUIPMENT

ANNUAL STATISTICS CLASSIFIED BY ACCOUNTING TRANSACTION

TR CD	TRAN YEAR	INST YEAR	TRANSACTION AMOUNT	CUMULATIVE PCT OR PCT OF BEG BAL	AVG AGE	UNAGED AMOUNT
0	1954		741.00CR	0.2CR	7.0	
9	1954		72,586.82	17.4		
8	1954		488,064.96	117.3	8.1	
0	1955		1,986.00CR	0.4CR	11.3	
9	1955		52,466.67	10.7		
8	1955		538,545.63	110.3	8.2	
0	1956		1,104.00CR	0.2CR	8.8	
9	1956		22,246.46	4.1		
8	1956		559,688.09	103.9	8.9	
0	1957		3,704.33CR	0.7CR	13.3	
9	1957		200,165.81	35.8		
8	1957		756,149.57	135.1	7.4	
0	1958		24,466.36CR	3.2CR	16.0	
9	1958		37,279.42	4.9		
8	1958		768,962.63	101.7	7.7	
0	1959		2,562.00CR	0.3CR	10.8	
9	1959		387,329.04	50.4		
8	1959		1,153,729.67	150.0	6.0	
0	1960		489.00CR	0.0CR	13.3	
9	1960		25,334.32	2.2		
8	1960		1,178,574.99	102.2	6.8	
0	1961		4,827.00CR	0.4CR	2.2	
9	1961		51,934.76	4.4		
8	1961		1,225,682.75	104.0	7.5	
0	1962		19,397.59CR	1.6CR	14.9	
9	1962		185,109.56	15.1		
8	1962		1,391,394.72	113.5	7.4	
0	1963		25,194.00CR	1.8CR	20.6	
9	1963		90,918.79	6.5		
8	1963		1,457,119.51	104.7	7.7	
0	1964		67,609.36CR	4.6CR	21.0	
9	1964		114,627.17	7.9		
8	1964		1,504,137.32	103.2	7.5	
0	1965		155,682.26CR	10.4CR	16.8	
9	1965		447,697.86	29.8		
8	1965		1,796,152.92	119.4	5.7	

FLORIDA POWER AND LIGHT COMPANY

ACCOUNT 316 MISCELLANEOUS POWER PLANT EQUIPMENT

ANNUAL STATISTICS CLASSIFIED BY ACCOUNTING TRANSACTION

TR CD	TRAN YEAR	INST YEAR	TRANSACTION AMOUNT	CUMULATIVE PCT OR PCT OF BEG BAL	AVG AGE	UNAGED AMOUNT
0	1966		1,772.00CR	0.1CR	5.5	
9	1966		453,260.61	25.2		
8	1966		2,247,641.53	125.1	5.5	
0	1967		2,494.00CR	0.1CR	0.9	
9	1967		86,439.71	3.8		
8	1967		2,331,587.24	103.7	6.2	
0	1968		26,482.38CR	1.1CR	14.2	
9	1968		273,854.18	11.7		
8	1968		2,578,959.04	110.6	6.5	
0	1969		6,295.00CR	0.2CR	7.7	
9	1969		203,128.84	7.9		
8	1969		2,775,792.88	107.6	6.9	
0	1970		10,979.76CR	0.4CR	8.6	
9	1970		169,129.75	6.1		
8	1970		2,933,942.87	105.7	7.5	
0	1971		7,689.94CR	0.3CR	12.4	
4	1971		3,502.58	0.1		
9	1971		366,407.16	12.5		
8	1971		3,296,162.67	112.3	7.6	
0	1972		14,972.20CR	0.5CR	6.0	
3	1972		27,181.11CR	0.8CR		
4	1972		4,614.30	0.1		
9	1972		436,927.94	13.3		
8	1972		3,695,551.60	112.1	7.7	
0	1973		22,597.41CR	0.6CR	9.1	
3	1973		5,593.09CR	0.2CR		
9	1973		368,169.82	10.0		
8	1973		4,035,530.92	109.2	7.9	
0	1974		18,750.18CR	0.5CR	3.8	
3	1974		2,975.60CR	0.1CR		
4	1974		39,670.07	1.0		
9	1974		656,835.24	16.3		
8	1974		4,710,310.45	116.7	7.8	
0	1975		76,751.02CR	1.6CR	16.0	
3	1975		174,871.97CR	3.7CR		
4	1975		147,167.33	3.1		
9	1975		372,311.13	7.9		
8	1975		4,978,165.92	105.7	8.1	

FLORIDA POWER AND LIGHT COMPANY

ACCOUNT 316 MISCELLANEOUS POWER PLANT EQUIPMENT

ANNUAL STATISTICS CLASSIFIED BY ACCOUNTING TRANSACTION

TR CD	TRAN YEAR	INST YEAR	TRANSACTION AMOUNT	CUMULATIVE PCT OR PCT OF BEG BAL	AVG AGE	UNAGED AMOUNT
0	1976		24,239.49CR	0.5CR	7.0	
3	1976		105,605.05CR	2.1CR		
4	1976		28,027.00	0.6		
9	1976		2,750,043.77	55.2		
8	1976		7,626,392.15	153.2	6.0	
0	1977		61,582.11CR	0.8CR	5.6	
3	1977		1,257,733.89CR	16.5CR		
4	1977		1,273,926.62	16.7		
9	1977		891,758.55	11.7		
8	1977		8,472,761.32	111.1	6.3	
0	1978		33,737.13CR	0.4CR	5.3	
3	1978		254,553.10CR	3.0CR		
4	1978		110,372.56	1.3		
9	1978		532,132.02	6.3		
8	1978		8,826,975.67	104.2	6.5	
0	1979		34,051.19CR	0.4CR	5.9	
3	1979		19,566.29CR	0.2CR		
4	1979		18,166.86	0.2		
9	1979		548,736.77	6.2		
8	1979		9,340,261.82	105.8	7.1	
0	1980		31,563.12CR	0.3CR	6.5	
3	1980		3,303,543.73CR	35.4CR		
4	1980		3,282,275.34	35.1		
9	1980		4,317,497.84	46.2		
8	1980		13,604,928.15	145.7	5.7	
0	1981		49,480.76CR	0.4CR	20.7	
3	1981		508,586.81CR	3.7CR		
4	1981		494,468.80	3.6		
9	1981		1,311,014.85	9.6		
8	1981		14,852,344.23	109.2	6.2	
0	1982		179,944.34CR	1.2CR	14.6	
3	1982		2,628,987.10CR	17.7CR		
4	1982		2,817,756.26	19.0		
9	1982		1,286,752.48	8.7		
8	1982		16,147,921.53	108.7	6.7	
0	1983		96,985.12CR	0.6CR	9.0	
3	1983		88,123.17CR	0.5CR		
4	1983		3,934,003.86	24.4		
9	1983		1,705,525.65	10.6		
8	1983		21,602,342.75	133.8	7.1	

FLORIDA POWER AND LIGHT COMPANY

ACCOUNT 316 MISCELLANEOUS POWER PLANT EQUIPMENT

ANNUAL STATISTICS CLASSIFIED BY ACCOUNTING TRANSACTION

TR CD	TRAN YEAR	INST YEAR	TRANSACTION AMOUNT	CUMULATIVE PCT OF OR BEG PCT BAL	AVG AGE	UNAGED AMOUNT
0	1984		87,765.19CR	0.4CR	11.9	
3	1984		3,812,125.82CR	17.6CR		
4	1984		90,368.93	0.4		
9	1984		1,292,071.82	6.0		
8	1984		19,084,892.49	88.3	7.5	
0	1985		165,867.59CR	0.9CR	10.0	
3	1985		34,498.20CR	0.2CR		
4	1985		230,962.79	1.2		
9	1985		1,565,360.60	8.2		
8	1985		20,680,850.09	108.4	7.9	
0	1986		81,125.99CR	0.4CR	10.1	
3	1986		2,007.09CR	0.0CR		
4	1986		1,778.11	0.0		
9	1986		1,723,995.48	8.3		
8	1986		22,323,490.60	107.9	8.2	
0	1987		157,886.07CR	0.7CR	13.3	
3	1987		3,382.07CR	0.0CR		
4	1987		1,291.21	0.0		
9	1987		5,583,709.59	25.0		
8	1987		27,747,223.26	124.3	7.4	
0	1988		103,838.73CR	0.4CR	23.4	
3	1988		10,943,690.95CR	39.4CR		
4	1988		125,964.16	0.5		
9	1988		4,049,455.17	14.6		
8	1988		20,875,112.91	75.2	7.1	
0	1989		28,987.32CR	0.1CR	15.6	
3	1989		1,060.99CR	0.0CR		
4	1989		26,078.58	0.1		
9	1989		491,300.94	2.4		
8	1989		21,362,444.12	102.3	7.9	
0	1990		72,976.12CR	0.3CR	11.4	
3	1990		72,289.37CR	0.3CR		
4	1990		89,158.23	0.4		
9	1990		357,040.58	1.7		
8	1990		21,663,377.44	101.4	8.8	
0	1991		82,911.58CR	0.4CR	11.8	
3	1991		3,495,861.73CR	16.1CR		
4	1991		4,026,867.90	18.6		
9	1991		4,691,413.55	21.7		
8	1991		26,802,885.58	123.7	8.4	

FLORIDA POWER AND LIGHT COMPANY

ACCOUNT 316 MISCELLANEOUS POWER PLANT EQUIPMENT

ANNUAL STATISTICS CLASSIFIED BY ACCOUNTING TRANSACTION

TR CD	TRAN YEAR	INST YEAR	TRANSACTION AMOUNT	CUMULATIVE PCT OR PCT OF BEG BAL	AVG AGE	UNAGED AMOUNT
0	1992		198,677.78CR	0.7CR	24.4	
3	1992		1,996,194.39CR	7.4CR		
4	1992		6,568,616.12	24.5		
9	1992		1,020,141.24	3.8		
8	1992		32,196,770.77	120.1	10.0	
0	1993		368,477.67CR	1.1CR	16.4	
3	1993		2,311,761.06CR	7.2CR		
4	1993		2,536,032.99	7.9		
9	1993		7,315,674.55	22.7		
8	1993		39,368,239.58	122.3	9.4	
0	1994		227,056.18CR	0.6CR	24.6	
3	1994		168,677.93CR	0.4CR		
4	1994		295,774.17	0.8		
9	1994		3,743,185.36	9.5		
8	1994		43,011,465.00	109.3	9.6	
0	1995		54,167.97CR	0.1CR	5.5	
3	1995		1,026,026.09CR	2.4CR		
4	1995		8,354.38	0.0		
9	1995		2,478,808.60	5.8		
8	1995		44,418,433.92	103.3	9.9	
0	1996		554,169.12CR	1.2CR	20.0	
3	1996		205,781.14CR	0.5CR		
4	1996		137,930.43	0.3		
9	1996		251,012.16	0.6		
8	1996		44,047,426.25	99.2	10.7	
0	1997		130,139.79CR	0.3CR	12.2	
3	1997		10,494,860.19CR	23.8CR		
4	1997		335.20	0.0		
9	1997		310,528.79	0.7		
8	1997		33,733,290.26	76.6	13.8	
0	1998		993,583.26CR	2.9CR	13.7	
3	1998		324,218.62CR	1.0CR		
4	1998		324,218.62	1.0		
9	1998		657,694.14	1.9		
8	1998		33,397,401.14	99.0	14.6	
0	1999		250,768.71CR	0.8CR	20.2	
3	1999		481,342.39CR	1.4CR		
4	1999		481,245.71	1.4		
9	1999		585,600.11	1.8		
8	1999		33,732,135.86	101.0	15.2	

FLORIDA POWER AND LIGHT COMPANY

ACCOUNT 316 MISCELLANEOUS POWER PLANT EQUIPMENT

ANNUAL STATISTICS CLASSIFIED BY ACCOUNTING TRANSACTION

TR CD	TRAN YEAR	INST YEAR	TRANSACTION AMOUNT	CUMULATIVE PCT OF OF BEG BAL	PCT BAL	AVG AGE	UNAGED AMOUNT
0	2000		256,304.61CR	0.8CR		24.1	
3	2000		734,872.82CR	2.2CR			
4	2000		341,404.45	1.0			
9	2000		796,619.21	2.4			
8	2000		33,878,982.09	100.4		16.0	
0	2001		281,719.06CR	0.8CR		10.5	
3	2001		929.35CR	0.0CR			
9	2001		526,430.04	1.6			
8	2001		34,122,763.72	100.7		16.8	
0	2002		665,298.10CR	1.9CR		15.9	
7	2002		651.30CR	0.0CR		6.0	
9	2002		668,038.27	2.0			
8	2002		34,124,852.59	100.0		17.5	
0	2003		133,039.95CR	0.4CR		26.3	
3	2003		429,678.42CR	1.3CR			
9	2003		397,830.46	1.2			
8	2003		33,959,964.68	99.5		18.3	
0	2004		131,833.96CR	0.4CR		19.2	
9	2004		318,772.18	0.9			
8	2004		34,146,902.90	100.6		19.1	
0	2005		157,241.99CR	0.5CR		16.2	
3	2005		3,635.79CR	0.0CR			
9	2005		1,087,899.97	3.2			
8	2005		35,073,925.09	102.7		19.5	
0	2006		202,388.18CR	0.6CR		14.6	
3	2006		345,718.19CR	1.0CR			
4	2006		442,733.63	1.3			
9	2006		649,927.77	1.9			
8	2006		35,618,480.12	101.6		20.1	
0	2007		204,109.24CR	0.6CR		16.7	
3	2007		22,901.65CR	0.1CR			
9	2007		1,916,452.26	5.4			
8	2007		37,307,921.49	104.7		20.1	
0	2008		452,206.53CR	1.2CR		20.4	
9	2008		923,201.20	2.5			
8	2008		37,778,916.16	101.3		20.6	
0	2009		161,862.73CR	0.4CR		24.7	
9	2009		1,069,846.41	2.8			
8	2009		38,686,899.84	102.4		21.0	

FLORIDA POWER AND LIGHT COMPANY

ACCOUNT 316 MISCELLANEOUS POWER PLANT EQUIPMENT

ANNUAL STATISTICS CLASSIFIED BY ACCOUNTING TRANSACTION

TR CD	TRAN YEAR	INST YEAR	TRANSACTION AMOUNT	CUMULATIVE PCT OF OR BEG PCT BAL	AVG AGE	UNAGED AMOUNT
0	2010		50,297.47CR	0.1CR	28.5	
7	2010		1,626,004.03CR	4.2CR	26.8	
9	2010		724,534.88	1.9		
8	2010		37,735,133.22	97.5	21.3	
0	2011		14,625.49CR	0.0CR	14.1	
3	2011		540,042.78CR	1.4CR		
7	2011		1,243,577.85CR	3.3CR	14.7	
9	2011		258,785.64	0.7		
8	2011		36,195,672.74	95.9	22.4	
0	2012		100,691.14CR	0.3CR	13.3	
3	2012		27,349.12	0.1		
7	2012		2,496,536.06CR	6.9CR	23.9	
9	2012		4,382,809.08	12.1		
8	2012		38,008,603.74	105.0	20.7	
0	2013		330,144.39CR	0.9CR	11.7	
3	2013		1,595,180.01CR	4.2CR		
7	2013		3,800,684.04CR	10.0CR	16.6	
9	2013		3,575,393.06	9.4		
8	2013		35,857,988.36	94.3	21.0	
0	2014		131,999.43CR	0.4CR	12.6	
3	2014		65,372.89CR	0.2CR		
9	2014		1,394,816.78	3.9		
8	2014	1966	333,804.61	100.0		
8	2014	1972	1,370.94	99.1		
8	2014	1973	2,406.72	99.1		
8	2014	1974	1,191.78	99.1		
8	2014	1975	10,566.72	99.1		
8	2014	1976	3,482,215.67	99.1		
8	2014	1977	2,033,085.74	89.7		
8	2014	1978	25,324.02	84.2		
8	2014	1979	26,231.31	84.1		
8	2014	1980	3,276,873.27	84.0		
8	2014	1981	1,965,907.59	75.2		
8	2014	1982	113,575.48	69.9		
8	2014	1983	83,609.81	69.6		
8	2014	1984	93,727.99	69.4		
8	2014	1985	96,027.52	69.1		
8	2014	1986	449,837.27	68.8		
8	2014	1987	2,986,232.89	67.6		
8	2014	1988	2,043,327.77	59.6		
8	2014	1989	106,175.60	54.1		
8	2014	1990	232,334.62	53.8		
8	2014	1991	1,804,763.65	53.1		
8	2014	1992	231,389.29	48.3		
8	2014	1993	2,622,443.62	47.6		
8	2014	1994	1,394,625.41	40.6		

FLORIDA POWER AND LIGHT COMPANY

ACCOUNT 316 MISCELLANEOUS POWER PLANT EQUIPMENT

ANNUAL STATISTICS CLASSIFIED BY ACCOUNTING TRANSACTION

TR CD	TRAN YEAR	INST YEAR	TRANSACTION AMOUNT	CUMULATIVE PCT OR PCT OF BEG BAL	AVG AGE	UNAGED AMOUNT
8	2014	1995	847,214.36	36.8		
8	2014	1996	23,919.64	34.5		
8	2014	1997	53,225.37	34.5		
8	2014	1998	267,391.32	34.3		
8	2014	1999	302,259.09	33.6		
8	2014	2000	267,725.15	32.8		
8	2014	2001	403,791.22	32.1		
8	2014	2002	413,415.67	31.0		
8	2014	2003	278,751.55	29.8		
8	2014	2004	162,008.31	29.1		
8	2014	2005	386,109.63	28.7		
8	2014	2006	437,359.94	27.6		
8	2014	2007	599,345.13	26.4		
8	2014	2008	203,327.80	24.8		
8	2014	2009	731,833.12	24.3		
8	2014	2010	369,812.56	22.3		
8	2014	2011	133,054.76	21.3		
8	2014	2012	2,787,629.07	20.9		
8	2014	2013	3,575,393.06	13.4		
8	2014	2014	1,394,816.78	3.8		
8	2014		37,055,432.82	103.3	21.3	

FLORIDA POWER AND LIGHT COMPANY

ACCOUNT 316 MISCELLANEOUS POWER PLANT EQUIPMENT

TOTAL AGED DATA WITHIN EXPERIENCE BAND
(CODE 9s ARE DEVELOPED)

ACCT	GR	CO	TR CD	EXPERIENCE YEARS	CONTROL TOTAL
31600	00	00	9	1940	
31600	00	00	0	1941-2014	7,852,735.77-
31600	00	00	1	1941-2014	
31600	00	00	2	1941-2014	
31600	00	00	3	1941-2014	47,462,081.72-
31600	00	00	4	1941-2014	27,883,067.19
31600	00	00	5	1941-2014	
31600	00	00	7	1941-2014	9,167,453.28-
31600	00	00	9	1941-2014	73,654,636.40
31600	00	00	8	2014	37,055,432.82

INPUT CONTROL TOTALS THROUGH 2014
FOR COMPARISON WITH LIFE TABLE COMPUTER PASS

TRAN CODE	----- T O T A L I N P U T D A T A -----		
	AGED	UNAGED	TOTAL
0	7,852,735.77-		7,852,735.77-
3	47,462,081.72-		47,462,081.72-
4	27,883,067.19		27,883,067.19
7	9,167,453.28-		9,167,453.28-
9	73,654,636.40		73,654,636.40
TOTAL DATA	37,055,432.82		37,055,432.82
8	37,055,432.82		37,055,432.82

FLORIDA POWER AND LIGHT COMPANY

ACCOUNT 316 MISCELLANEOUS POWER PLANT EQUIPMENT

MULTIPLE ORIGINAL GROUP LIFE TABLE

YEAR INSTALLED	AGE AT END OF 2014	PERCENT SURVIVING
2014	0.5	100.00
2013	1.5	100.00
2012	2.5	100.00
2011	3.5	79.30
2010	4.5	100.00
2009	5.5	94.61
2008	6.5	100.00
2007	7.5	100.00
2006	8.5	100.00
2005	9.5	99.27
2004	10.5	97.43
2003	11.5	70.62
2002	12.5	83.29
2001	13.5	100.00
2000	14.5	62.32
1999	15.5	100.00
1998	16.5	100.00
1997	17.5	75.35
1996	18.5	58.40
1995	19.5	98.42
1994	20.5	98.35
1993	21.5	93.32
1992	22.5	74.03
1991	23.5	82.91
1990	24.5	72.51
1989	25.5	66.24
1988	26.5	69.34
1987	27.5	80.49
1986	28.5	67.07
1985	29.5	73.52
1984	30.5	94.49
1983	31.5	74.11
1982	32.5	51.07
1981	33.5	82.22
1980	34.5	91.91
1979	35.5	47.49
1978	36.5	81.93
1977	37.5	85.86
1976	38.5	91.50
1975	39.5	62.55
1974	40.5	39.24
1973	41.5	86.47
1972	42.5	21.20
1971	43.5	
1970	44.5	
1969	45.5	
1968	46.5	
1967	47.5	
1966	48.5	72.70
1965	49.5	
1964	50.5	

FLORIDA POWER AND LIGHT COMPANY

ACCOUNT 316 MISCELLANEOUS POWER PLANT EQUIPMENT

MULTIPLE ORIGINAL GROUP LIFE TABLE

YEAR INSTALLED	AGE AT END OF 2014	PERCENT SURVIVING
1963	51.5	
1962	52.5	
1961	53.5	
1960	54.5	
1959	55.5	
1958	56.5	
1957	57.5	
1956	58.5	
1955	59.5	
1954	60.5	
1953	61.5	
1952	62.5	
1951	63.5	
1950	64.5	
1949	65.5	
1948	66.5	
1947	67.5	
1946	68.5	
1945	69.5	
1944	70.5	
1943	71.5	
1942	72.5	
1941	73.5	

FLORIDA POWER AND LIGHT COMPANY

ACCOUNT 316 MISCELLANEOUS POWER PLANT EQUIPMENT

MULTIPLE ORIGINAL GROUP LIFE TABLE

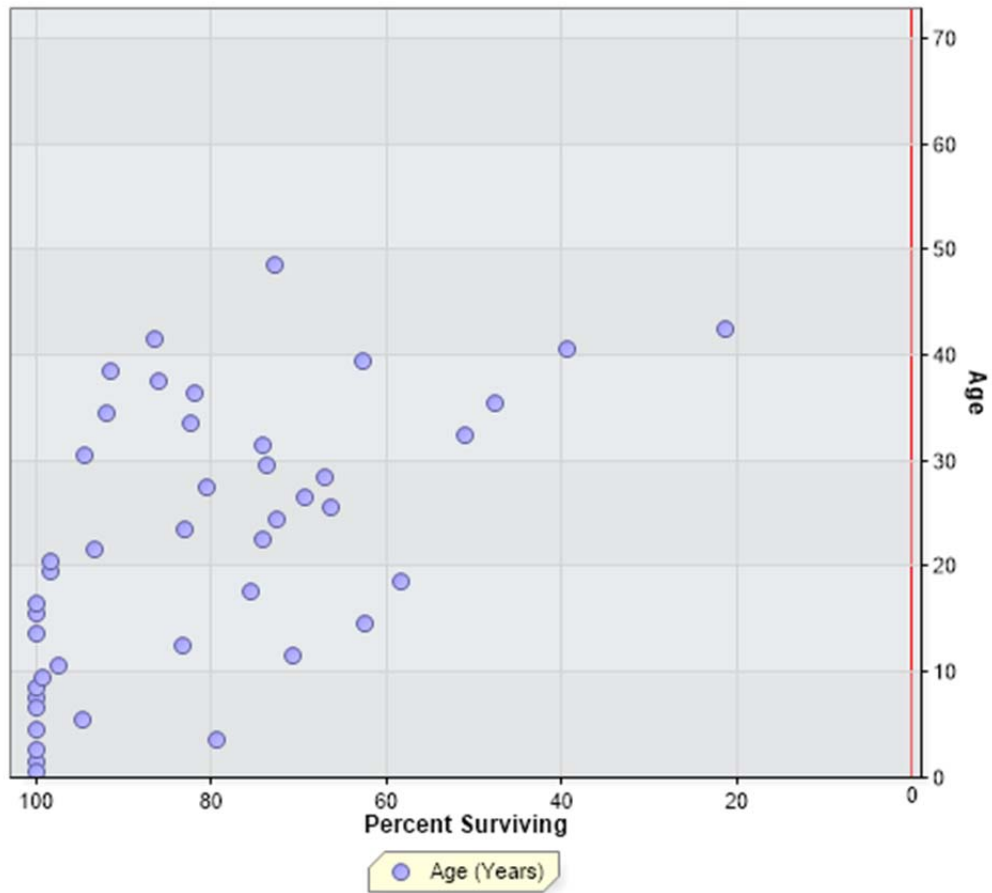

FLORIDA POWER AND LIGHT COMPANY
ACCOUNT 321 STRUCTURES AND IMPROVEMENTS

ANNUAL STATISTICS, DOLLARS

ADDITIONS AND BALANCES

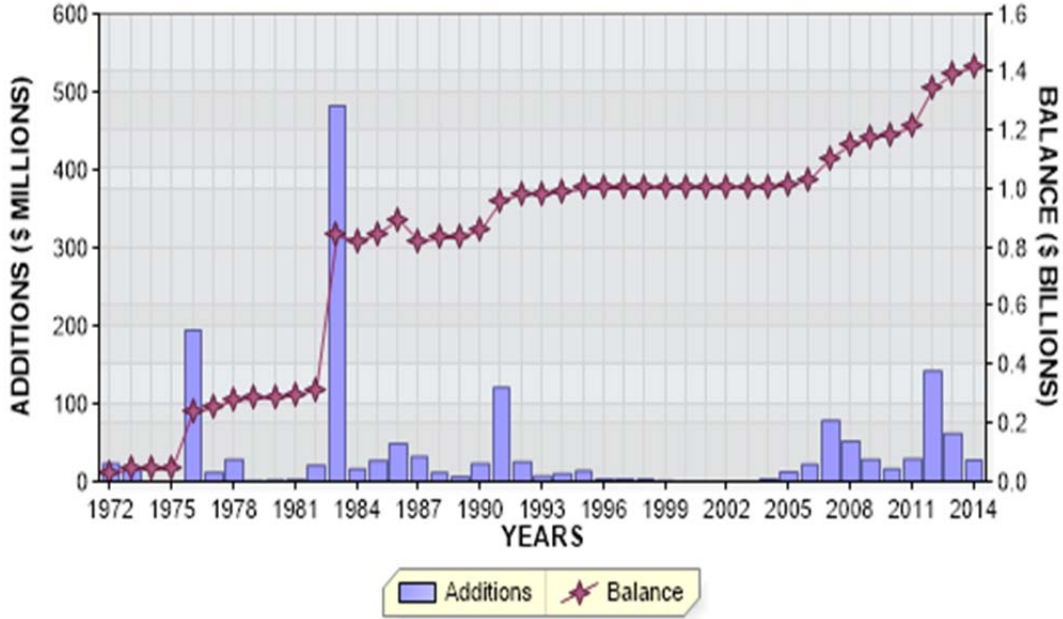

REGULAR RETIREMENTS

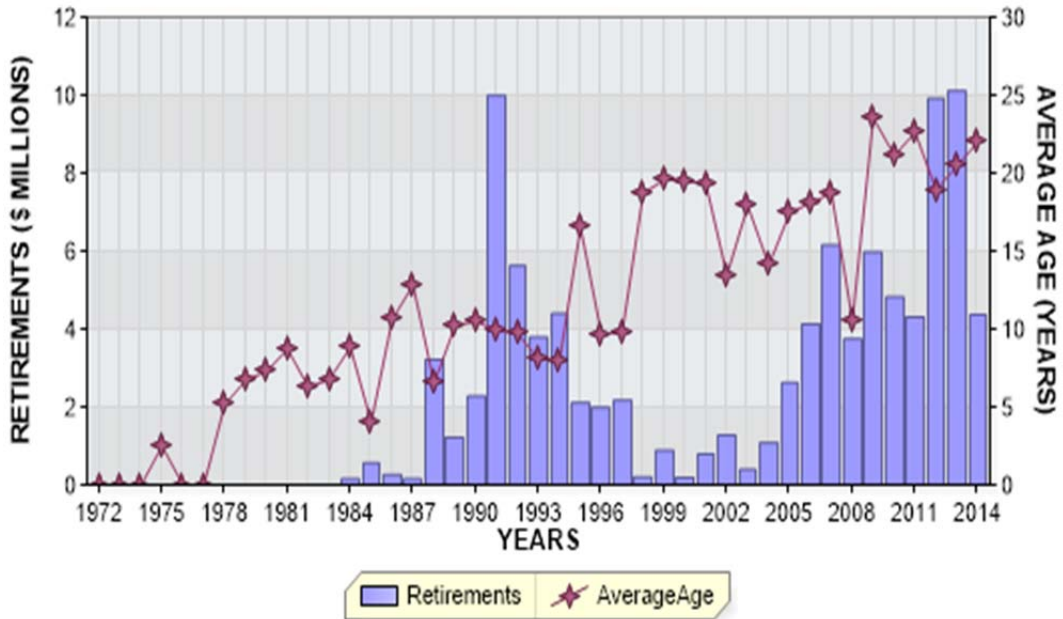

FLORIDA POWER AND LIGHT COMPANY
 ACCOUNT 321 STRUCTURES AND IMPROVEMENTS

ANNUAL STATISTICS, PERCENT OF BEGINNING BALANCES

ADDITIONS AND GROWTH

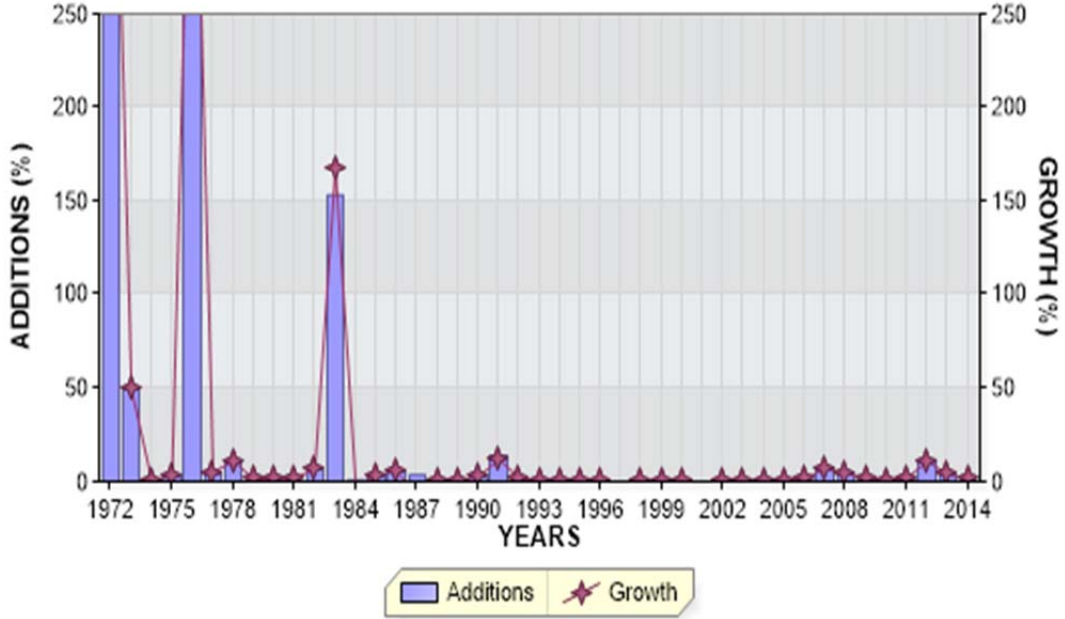

REGULAR RETIREMENTS

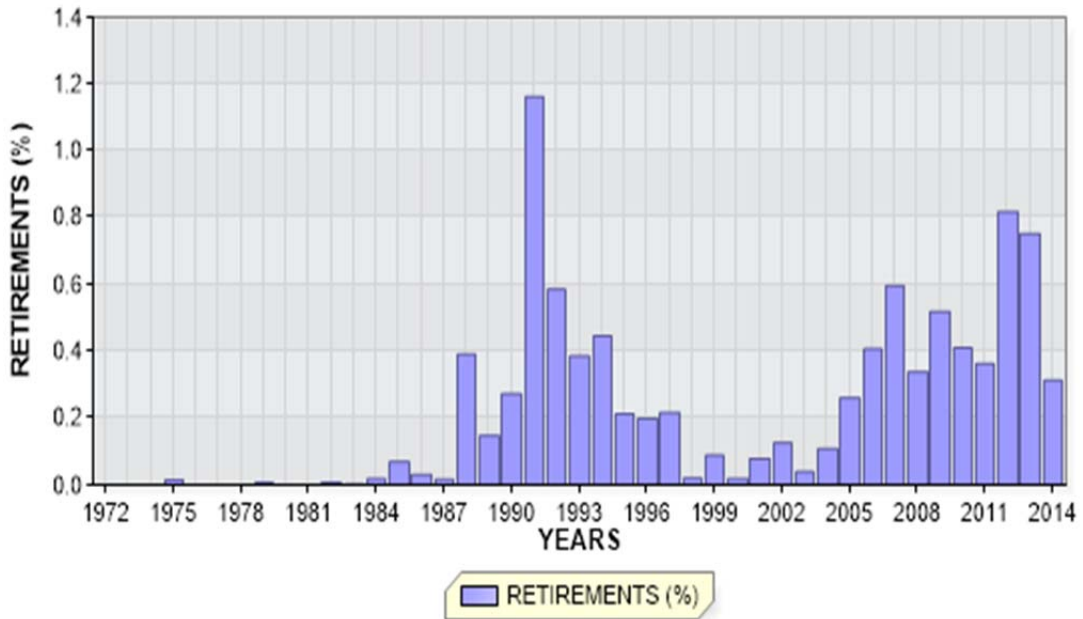

FLORIDA POWER AND LIGHT COMPANY

ACCOUNT 321 STRUCTURES AND IMPROVEMENTS

ANNUAL STATISTICS CLASSIFIED BY ACCOUNTING TRANSACTION

TR CD	TRAN YEAR	INST YEAR	TRANSACTION AMOUNT	CUMULATIVE PCT OR PCT OF BEG BAL	AVG AGE	UNAGED AMOUNT
9	1971	1963	5,119,781.25	100.0		
8	1971		5,119,781.25		8.5	
4	1972		860,029.18	16.8		
9	1972		23,124,214.47	451.7		
8	1972		29,104,024.90	568.5	2.1	
9	1973		14,477,473.44	49.7		
8	1973		43,581,498.34	149.7	2.2	
3	1974		0.22CR	0.0CR		
4	1974		746.00	0.0		
9	1974		293,801.43	0.7		
8	1974		43,876,045.55	100.7	3.2	
0	1975		6,800.00CR	0.0CR	2.5	
3	1975		3,095.45CR	0.0CR		
4	1975		1,966.48	0.0		
9	1975		1,395,907.43	3.2		
8	1975		45,264,024.01	103.2	4.1	
9	1976		194,349,201.24	429.4		
8	1976		239,613,225.25	529.4	1.4	
4	1977		7,200.00	0.0		
9	1977		12,033,824.09	5.0		
8	1977		251,654,249.34	105.0	2.3	
0	1978		5,590.00CR	0.0CR	5.2	
3	1978		129,928.23CR	0.1CR		
4	1978		14,733.57	0.0		
9	1978		28,226,483.92	11.2		
8	1978		279,759,948.60	111.2	3.0	
0	1979		14,188.29CR	0.0CR	6.7	
3	1979		6,986.10CR	0.0CR		
4	1979		13,972.20	0.0		
9	1979		3,875,615.92	1.4		
8	1979		283,628,362.33	101.4	4.0	
0	1980		22,426.00CR	0.0CR	7.3	
3	1980		479,030,920.54CR	168.9CR		
4	1980		479,122,748.72	168.9		
9	1980		5,154,636.88	1.8		
8	1980		288,852,401.39	101.8	4.9	

FLORIDA POWER AND LIGHT COMPANY

ACCOUNT 321 STRUCTURES AND IMPROVEMENTS

ANNUAL STATISTICS CLASSIFIED BY ACCOUNTING TRANSACTION

TR CD	TRAN YEAR	INST YEAR	TRANSACTION AMOUNT	CUMULATIVE PCT OF OR BEG PCT BAL	AVG AGE	UNAGED AMOUNT
0	1981		9,100.00CR	0.0CR	8.7	
3	1981		521,799,419.72CR	180.6CR		
4	1981		521,163,172.36	180.4		
9	1981		5,687,159.22	2.0		
8	1981		293,894,213.25	101.7	5.8	
0	1982		12,269.20CR	0.0CR	6.3	
3	1982		204,459,450.92CR	69.6CR		
4	1982		204,293,432.54	69.5		
9	1982		20,985,330.80	7.1		
8	1982		314,701,256.47	107.1	6.4	
0	1983		30,250.78CR	0.0CR	6.8	
3	1983		392,945,878.51CR	124.9CR		
4	1983		438,661,676.63	139.4		
9	1983		482,196,328.46	153.2		
8	1983		842,583,132.27	267.7	3.4	
0	1984		157,312.13CR	0.0CR	8.8	
3	1984		423,646,784.11CR	50.3CR		
4	1984		385,091,805.46	45.7		
9	1984		16,594,245.93	2.0		
8	1984		820,465,087.42	97.4	4.1	
0	1985		567,240.97CR	0.1CR	4.0	
3	1985		1,900,661.24CR	0.2CR		
4	1985		1,922,556.40	0.2		
9	1985		27,127,436.84	3.3		
8	1985		847,047,178.45	103.2	5.0	
0	1986		267,207.32CR	0.0CR	10.6	
3	1986		122,076,742.64CR	14.4CR		
4	1986		123,032,787.37	14.5		
9	1986		48,567,582.61	5.7		
8	1986		896,303,598.47	105.8	5.6	
0	1987		152,203.27CR	0.0CR	12.8	
3	1987		180,402,952.88CR	20.1CR		
4	1987		74,884,878.37	8.4		
9	1987		32,420,417.98	3.6		
8	1987		823,053,738.67	91.8	6.7	
0	1988		3,219,543.20CR	0.4CR	6.5	
3	1988		1,881,239.73CR	0.2CR		
4	1988		3,309,196.42	0.4		
9	1988		11,619,687.81	1.4		
8	1988		832,881,839.97	101.2	7.6	

FLORIDA POWER AND LIGHT COMPANY

ACCOUNT 321 STRUCTURES AND IMPROVEMENTS

ANNUAL STATISTICS CLASSIFIED BY ACCOUNTING TRANSACTION

TR CD	TRAN YEAR	INST YEAR	TRANSACTION AMOUNT	CUMULATIVE PCT OR PCT OF BEG BAL	AVG AGE	UNAGED AMOUNT
0	1989		1,221,925.06CR	0.1CR	10.2	
3	1989		22,255,183.72CR	2.7CR		
4	1989		20,357,838.42	2.4		
9	1989		6,384,032.66	0.8		
8	1989		836,146,602.27	100.4	8.5	
0	1990		2,277,779.56CR	0.3CR	10.5	
3	1990		25,714,518.75CR	3.1CR		
4	1990		28,636,485.99	3.4		
9	1990		22,918,920.75	2.7		
8	1990		859,709,710.70	102.8	9.3	
0	1991		9,995,414.32CR	1.2CR	9.9	
3	1991		18,046,919.87CR	2.1CR		
4	1991		8,925,166.34	1.0		
9	1991		120,659,909.64	14.0		
8	1991		961,252,452.49	111.8	9.1	
0	1992		5,626,618.08CR	0.6CR	9.7	
3	1992		1,303,783.32CR	0.1CR		
4	1992		4,341,792.32	0.5		
9	1992		25,646,068.69	2.7		
8	1992		984,309,912.10	102.4	9.8	
0	1993		3,795,337.41CR	0.4CR	8.1	
3	1993		49,972,771.26CR	5.1CR		
4	1993		47,813,987.21	4.9		
9	1993		6,892,360.73	0.7		
8	1993		985,248,151.37	100.1	10.7	
0	1994		4,398,544.01CR	0.4CR	8.0	
3	1994		315,020.36CR	0.0CR		
4	1994		341,812.59	0.0		
9	1994		10,380,433.51	1.1		
8	1994		991,256,833.10	100.6	11.6	
0	1995		2,116,255.04CR	0.2CR	16.5	
3	1995		115,298.66CR	0.0CR		
4	1995		65,260.55	0.0		
7	1995		40,953.61CR	0.0CR	12.3	
9	1995		13,760,120.59	1.4		
8	1995		1,002,809,706.93	101.2	12.4	
0	1996		1,987,952.98CR	0.2CR	9.7	
3	1996		1,091,746.47CR	0.1CR		
4	1996		594,758.03	0.1		
9	1996		2,870,060.02	0.3		
8	1996		1,003,194,825.53	100.0	13.4	

FLORIDA POWER AND LIGHT COMPANY

ACCOUNT 321 STRUCTURES AND IMPROVEMENTS

ANNUAL STATISTICS CLASSIFIED BY ACCOUNTING TRANSACTION

TR CD	TRAN YEAR	INST YEAR	TRANSACTION AMOUNT	CUMULATIVE PCT OR PCT OF BEG BAL	AVG AGE	UNAGED AMOUNT
0	1997		2,180,059.43CR	0.2CR	9.8	
3	1997		1,154,731.85CR	0.1CR		
4	1997		115,126.85	0.0		
9	1997		2,795,195.46	0.3		
8	1997		1,002,770,356.56	100.0	14.4	
0	1998		206,553.26CR	0.0CR	18.7	
3	1998		61,348.33CR	0.0CR		
4	1998		61,348.33	0.0		
9	1998		2,096,002.80	0.2		
8	1998		1,004,659,806.10	100.2	15.4	
0	1999		889,124.60CR	0.1CR	19.6	
3	1999		868,427.96CR	0.1CR		
4	1999		695,040.18	0.1		
9	1999		4,270,773.63	0.4		
8	1999		1,007,868,067.35	100.3	16.3	
0	2000		194,731.80CR	0.0CR	19.5	
9	2000		204,589.98	0.0		
8	2000		1,007,877,925.53	100.0	17.3	
0	2001		800,719.36CR	0.1CR	19.3	
9	2001		235,282.03	0.0		
8	2001		1,007,312,488.20	99.9	18.3	
0	2002		1,278,387.38CR	0.1CR	13.5	
9	2002		1,347,572.32	0.1		
8	2002		1,007,381,673.14	100.0	19.3	
0	2003		394,338.76CR	0.0CR	17.9	
3	2003		73,864.47CR	0.0CR		
4	2003		73,864.47	0.0		
9	2003		1,315,696.69	0.1		
8	2003		1,008,303,031.07	100.1	20.2	
0	2004		1,089,131.52CR	0.1CR	14.1	
3	2004		1,348,769.38CR	0.1CR		
4	2004		1,348,769.38	0.1		
9	2004		1,646,312.53	0.2		
8	2004		1,008,860,212.08	100.1	21.2	
0	2005		2,628,323.25CR	0.3CR	17.5	
3	2005		1,055,206.54CR	0.1CR		
4	2005		1,055,206.54	0.1		
7	2005		3,749,920.87CR	0.4CR	21.2	
9	2005		12,509,887.78	1.2		
8	2005		1,014,991,855.74	100.6	22.0	

FLORIDA POWER AND LIGHT COMPANY

ACCOUNT 321 STRUCTURES AND IMPROVEMENTS

ANNUAL STATISTICS CLASSIFIED BY ACCOUNTING TRANSACTION

TR CD	TRAN YEAR	INST YEAR	TRANSACTION AMOUNT	CUMULATIVE PCT OR PCT OF BEG BAL	AVG AGE	UNAGED AMOUNT
0	2006		4,133,272.61CR	0.4CR	18.1	
3	2006		2,735,648.74CR	0.3CR		
4	2006		2,735,648.74	0.3		
7	2006		537,863.96CR	0.1CR	26.9	
9	2006		22,029,599.68	2.2		
8	2006		1,032,350,318.85	101.7	22.5	
0	2007		6,161,677.66CR	0.6CR	18.7	
3	2007		3,611,196.19CR	0.3CR		
4	2007		3,611,196.19	0.3		
7	2007		541,994.66CR	0.1CR	14.2	
9	2007		78,392,184.98	7.6		
8	2007		1,104,038,831.51	106.9	21.9	
0	2008		3,742,480.52CR	0.3CR	10.5	
9	2008		52,118,740.38	4.7		
8	2008		1,152,415,091.37	104.4	21.9	
0	2009		5,979,552.68CR	0.5CR	23.5	
9	2009		28,733,370.06	2.5		
8	2009		1,175,168,908.75	102.0	22.4	
0	2010		4,819,756.14CR	0.4CR	21.2	
3	2010		625,744.37	0.1		
9	2010		16,442,505.52	1.4		
8	2010		1,187,417,402.50	101.0	23.0	
0	2011		4,317,350.71CR	0.4CR	22.6	
3	2011		107,726.33	0.0		
7	2011		282,592.42CR	0.0CR	5.6	
9	2011		29,494,513.61	2.5		
8	2011		1,212,419,699.31	102.1	23.5	
0	2012		9,921,462.67CR	0.8CR	18.9	
9	2012		141,773,478.99	11.7		
8	2012		1,344,271,715.63	110.9	22.0	
0	2013		10,116,264.37CR	0.8CR	20.5	
3	2013		562,899.10CR	0.0CR		
9	2013		61,756,238.08	4.6		
8	2013		1,395,348,790.24	103.8	22.0	
0	2014		4,369,692.61CR	0.3CR	22.0	
3	2014		96,440.83	0.0		
9	2014		27,990,681.80	2.0		
8	2014	1972	24,316,974.82	100.0		
8	2014	1973	36,042,205.14	98.3		
8	2014	1974	282,165.82	95.7		
8	2014	1975	580,051.20	95.7		
8	2014	1976	175,334,619.72	95.7		

FLORIDA POWER AND LIGHT COMPANY

ACCOUNT 321 STRUCTURES AND IMPROVEMENTS

ANNUAL STATISTICS CLASSIFIED BY ACCOUNTING TRANSACTION

TR CD	TRAN YEAR	INST YEAR	TRANSACTION AMOUNT	CUMULATIVE PCT OR PCT OF BEG BAL	AVG AGE	UNAGED AMOUNT
8	2014	1977	7,745,456.44	83.3		
8	2014	1978	4,355,866.37	82.8		
8	2014	1979	1,698,870.29	82.5		
8	2014	1980	1,259,736.00	82.4		
8	2014	1981	4,772,531.55	82.3		
8	2014	1982	9,310,173.07	81.9		
8	2014	1983	360,853,327.21	81.3		
8	2014	1984	28,522,534.51	55.8		
8	2014	1985	21,001,466.34	53.8		
8	2014	1986	43,428,575.00	52.4		
8	2014	1987	32,842,388.71	49.3		
8	2014	1988	9,492,699.48	47.0		
8	2014	1989	3,080,141.36	46.3		
8	2014	1990	18,895,567.08	46.1		
8	2014	1991	117,806,887.25	44.8		
8	2014	1992	21,174,791.25	36.5		
8	2014	1993	5,252,349.31	35.0		
8	2014	1994	9,283,313.95	34.6		
8	2014	1995	11,338,538.59	33.9		
8	2014	1996	2,005,928.08	33.1		
8	2014	1997	1,103,589.11	33.0		
8	2014	1998	1,415,466.28	32.9		
8	2014	1999	2,716,361.30	32.8		
8	2014	2000	167,561.34	32.6		
8	2014	2002	436,316.73	32.6		
8	2014	2003	979,996.47	32.6		
8	2014	2004	812,155.92	32.5		
8	2014	2005	10,575,767.66	32.5		
8	2014	2006	17,764,219.25	31.7		
8	2014	2007	76,476,884.63	30.5		
8	2014	2008	49,587,388.21	25.1		
8	2014	2009	28,943,945.66	21.6		
8	2014	2010	16,870,960.84	19.5		
8	2014	2011	29,245,336.92	18.4		
8	2014	2012	141,449,750.69	16.3		
8	2014	2013	61,852,678.91	6.3		
8	2014	2014	27,990,681.80	2.0		
8	2014		1,419,066,220.26	101.7	22.5	

FLORIDA POWER AND LIGHT COMPANY

ACCOUNT 321 STRUCTURES AND IMPROVEMENTS

TOTAL AGED DATA WITHIN EXPERIENCE BAND
(CODE 9s ARE DEVELOPED)

ACCT	GR	CO	TR CD	EXPERIENCE YEARS	CONTROL TOTAL
32100	00	00	9	1971	5,119,781.25
32100	00	00	0	1972-2014	99,106,836.95-
32100	00	00	1	1972-2014	
32100	00	00	2	1972-2014	
32100	00	00	3	1972-2014	2,457,741,483.73-
32100	00	00	4	1972-2014	2,353,154,203.83
32100	00	00	5	1972-2014	
32100	00	00	7	1972-2014	5,153,325.52-
32100	00	00	9	1972-2014	1,622,793,881.38
32100	00	00	8	2014	1,419,066,220.26

INPUT CONTROL TOTALS THROUGH 2014
FOR COMPARISON WITH LIFE TABLE COMPUTER PASS

TRAN CODE	----- T O T A L I N P U T D A T A -----		
	AGED	UNAGED	TOTAL
0	99,106,836.95-		99,106,836.95-
3	2,457,741,483.73-		2,457,741,483.73-
4	2,353,154,203.83		2,353,154,203.83
7	5,153,325.52-		5,153,325.52-
9	1,627,913,662.63		1,627,913,662.63
TOTAL DATA	1,419,066,220.26		1,419,066,220.26
8	1,419,066,220.26		1,419,066,220.26

FLORIDA POWER AND LIGHT COMPANY
ACCOUNT 321 STRUCTURES AND IMPROVEMENTS
MULTIPLE ORIGINAL GROUP LIFE TABLE

YEAR INSTALLED	AGE AT END OF 2014	PERCENT SURVIVING
2014	0.5	100.00
2013	1.5	100.00
2012	2.5	99.77
2011	3.5	99.16
2010	4.5	95.52
2009	5.5	98.93
2008	6.5	96.76
2007	7.5	97.63
2006	8.5	80.64
2005	9.5	81.86
2004	10.5	46.98
2003	11.5	74.48
2002	12.5	34.49
2001	13.5	
2000	14.5	81.90
1999	15.5	66.29
1998	16.5	67.53
1997	17.5	39.36
1996	18.5	68.43
1995	19.5	90.03
1994	20.5	94.02
1993	21.5	78.78
1992	22.5	84.69
1991	23.5	96.57
1990	24.5	84.06
1989	25.5	50.05
1988	26.5	86.89
1987	27.5	92.03
1986	28.5	92.39
1985	29.5	90.28
1984	30.5	91.44
1983	31.5	95.35
1982	32.5	52.00
1981	33.5	79.43
1980	34.5	49.06
1979	35.5	96.17
1978	36.5	91.92
1977	37.5	82.25
1976	38.5	95.00
1975	39.5	56.64
1974	40.5	96.04
1973	41.5	94.10
1972	42.5	84.47

FLORIDA POWER AND LIGHT COMPANY
ACCOUNT 321 STRUCTURES AND IMPROVEMENTS
MULTIPLE ORIGINAL GROUP LIFE TABLE

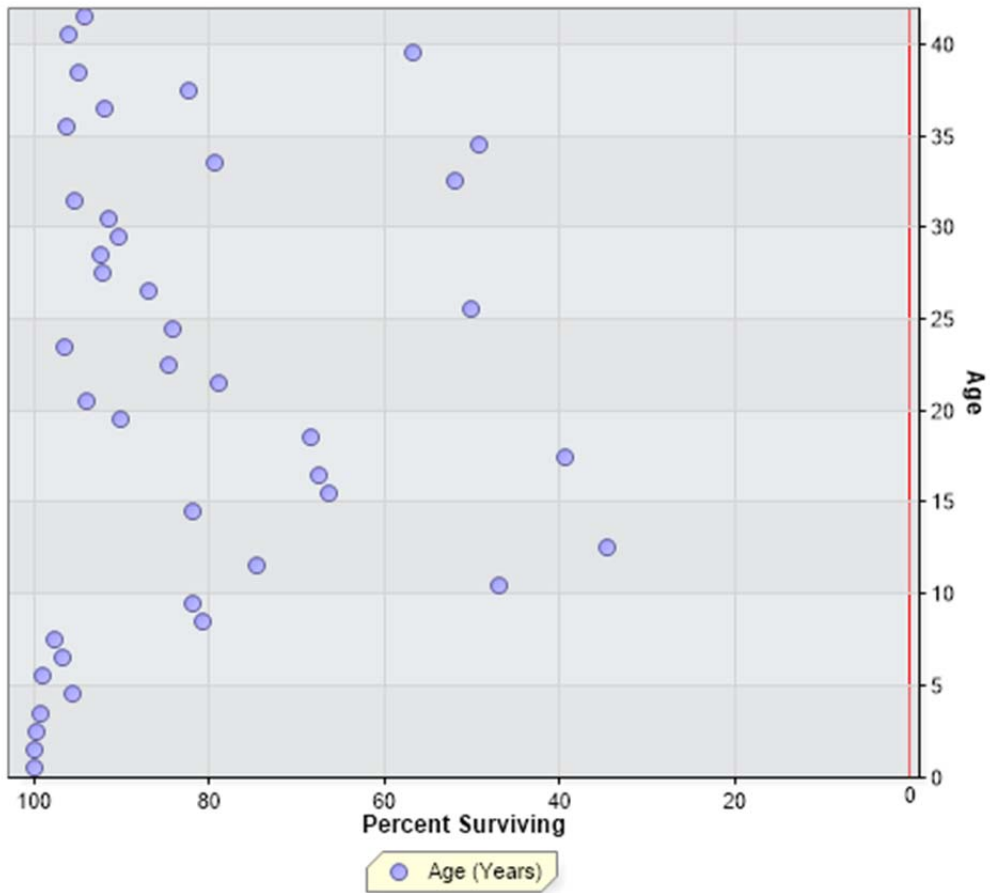

FLORIDA POWER AND LIGHT COMPANY
ACCOUNT 322 REACTOR PLANT EQUIPMENT

ANNUAL STATISTICS, DOLLARS

ADDITIONS AND BALANCES

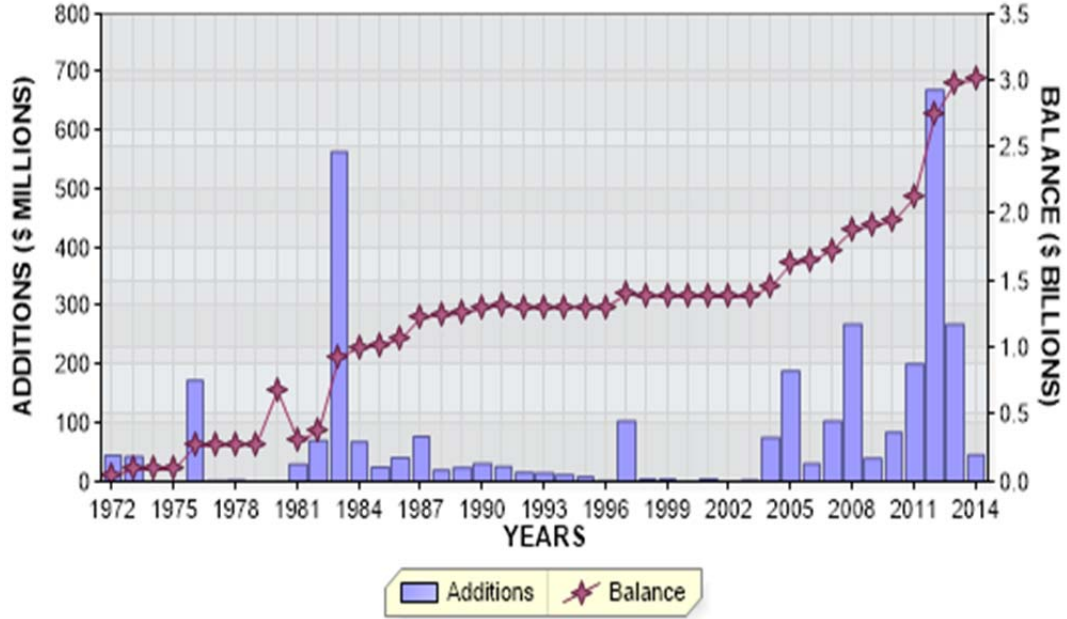

REGULAR RETIREMENTS

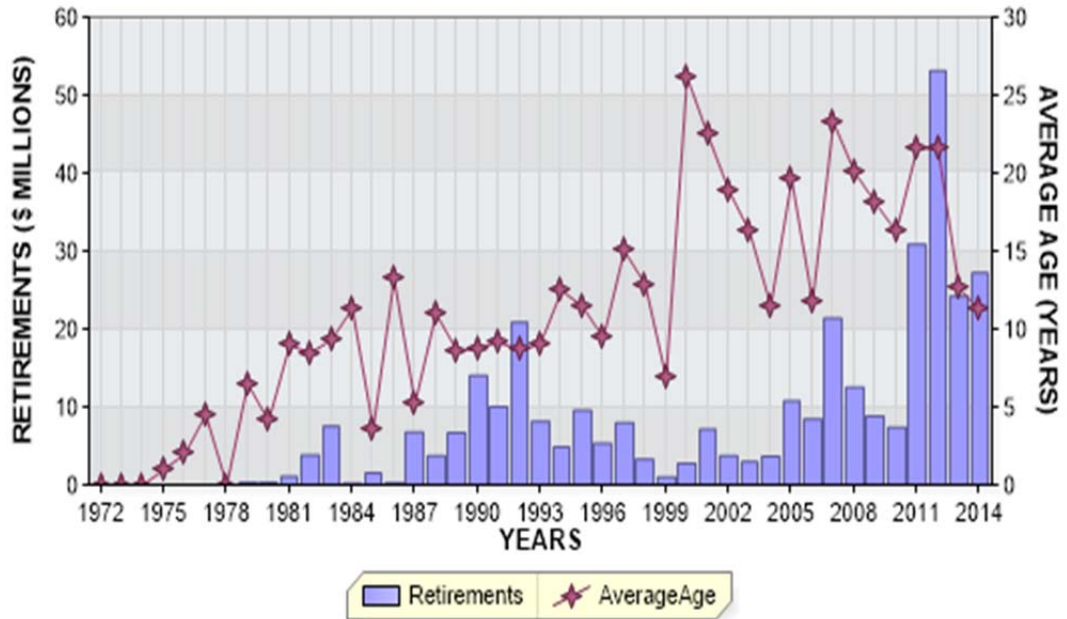

FLORIDA POWER AND LIGHT COMPANY
ACCOUNT 322 REACTOR PLANT EQUIPMENT

ANNUAL STATISTICS, PERCENT OF BEGINNING BALANCES

ADDITIONS AND GROWTH

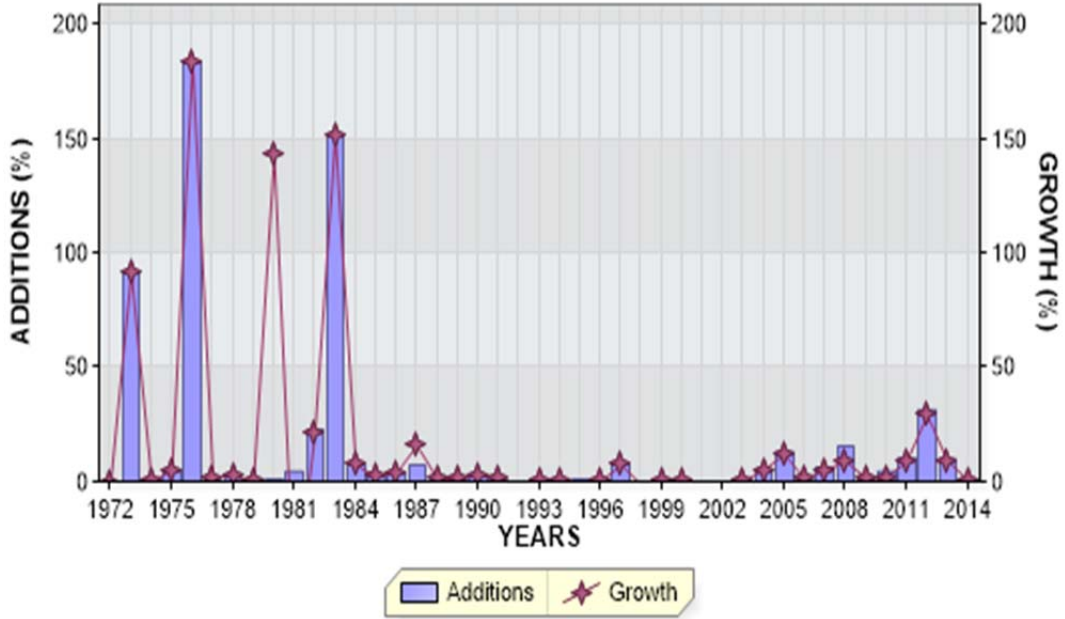

REGULAR RETIREMENTS

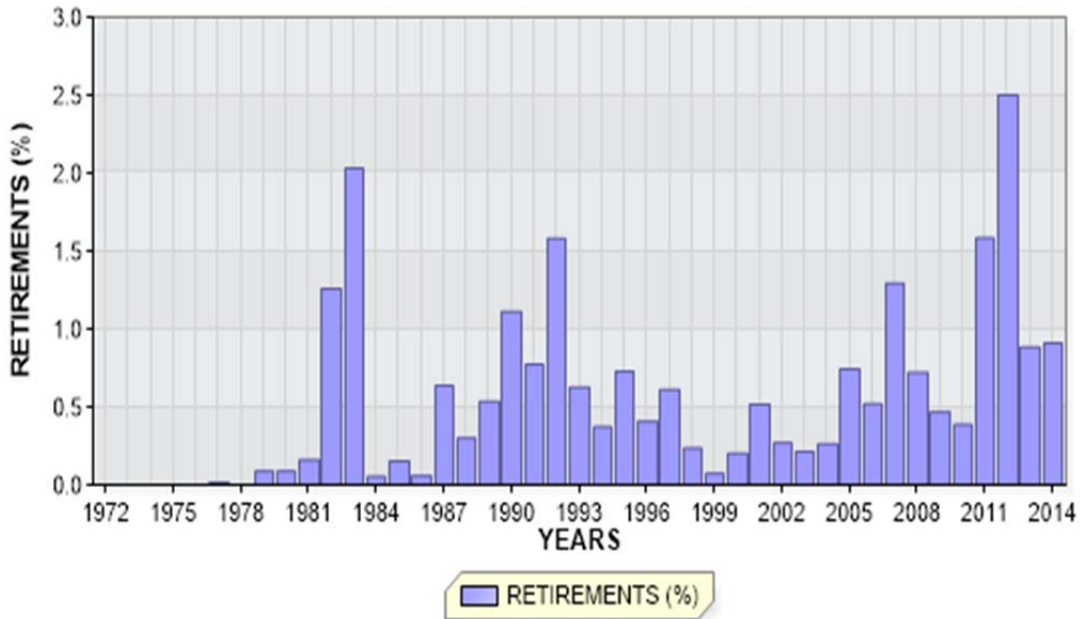

FLORIDA POWER AND LIGHT COMPANY

ACCOUNT 322 REACTOR PLANT EQUIPMENT

ANNUAL STATISTICS CLASSIFIED BY ACCOUNTING TRANSACTION

TR CD	TRAN YEAR	INST YEAR	TRANSACTION AMOUNT	CUMULATIVE PCT OR PCT OF BEG BAL	AVG AGE	UNAGED AMOUNT
4	1972		1,720,126.33	0.0		
9	1972		45,132,750.76	0.0		
8	1972		46,852,877.09		0.5	
3	1973		50,185.65CR	0.1CR		
4	1973		50,600.61	0.1		
9	1973		42,918,328.93	91.6		
8	1973		89,771,620.98	191.6	1.0	
9	1974		3,536.88	0.0		
8	1974		89,775,157.86	100.0	2.0	
0	1975		1,325.00CR	0.0CR	1.0	
3	1975		13,394.53CR	0.0CR		
4	1975		14,279.19	0.0		
9	1975		4,403,841.95	4.9		
8	1975		94,178,559.47	104.9	2.9	
0	1976		1,325.00CR	0.0CR	2.0	
9	1976		173,260,267.86	184.0		
8	1976		267,437,502.33	284.0	1.7	
0	1977		25,000.00CR	0.0CR	4.5	
9	1977		5,321,507.49	2.0		
8	1977		272,734,009.82	102.0	2.7	
9	1978		6,193,169.77	2.3		
8	1978		278,927,179.59	102.3	3.6	
0	1979		246,552.00CR	0.1CR	6.5	
3	1979		23,813.78CR	0.0CR		
4	1979		22,120.50	0.0		
9	1979		979,038.75	0.4		
8	1979		279,657,973.06	100.3	4.6	
0	1980		245,172.00CR	0.1CR	4.1	
3	1980		204,421,730.66CR	73.1CR		
4	1980		603,981,844.76	216.0		
9	1980		1,997,259.46	0.7		
8	1980		680,970,174.62	243.5	6.1	
0	1981		1,103,061.06CR	0.2CR	9.0	
3	1981		403,902,958.79CR	59.3CR		
4	1981		429,504.53	0.1		
9	1981		30,032,679.73	4.4		
8	1981		306,426,339.03	45.0	5.9	

FLORIDA POWER AND LIGHT COMPANY

ACCOUNT 322 REACTOR PLANT EQUIPMENT

ANNUAL STATISTICS CLASSIFIED BY ACCOUNTING TRANSACTION

TR CD	TRAN YEAR	INST YEAR	TRANSACTION AMOUNT	CUMULATIVE PCT OR PCT OF BEG BAL	AVG AGE	UNAGED AMOUNT
0	1982		3,855,166.94CR	1.3CR	8.5	
3	1982		2,623,913.30CR	0.9CR		
4	1982		819,690.69	0.3		
9	1982		70,487,053.60	23.0		
8	1982		371,254,003.08	121.2	5.7	
0	1983		7,541,846.64CR	2.0CR	9.3	
3	1983		267,170,077.89CR	72.0CR		
4	1983		272,086,531.38	73.3		
9	1983		564,512,653.44	152.1		
8	1983		933,141,263.37	251.3	2.9	
0	1984		495,866.00CR	0.1CR	11.3	
3	1984		242,266,934.99CR	26.0CR		
4	1984		242,171,552.79	26.0		
9	1984		68,478,965.96	7.3		
8	1984		1,001,028,981.13	107.3	3.7	
0	1985		1,528,987.26CR	0.2CR	3.6	
3	1985		4,159,709.22CR	0.4CR		
4	1985		4,156,771.02	0.4		
9	1985		24,428,094.75	2.4		
8	1985		1,023,925,150.42	102.3	4.6	
0	1986		588,478.00CR	0.1CR	13.3	
3	1986		5,871,155.19CR	0.6CR		
4	1986		4,437,634.19	0.4		
9	1986		41,087,353.41	4.0		
8	1986		1,062,990,504.83	103.8	5.4	
0	1987		6,764,952.16CR	0.6CR	5.2	
3	1987		5,195,410.61CR	0.5CR		
4	1987		103,419,315.70	9.7		
9	1987		77,236,132.34	7.3		
8	1987		1,231,685,590.10	115.9	5.8	
0	1988		3,718,250.13CR	0.3CR	11.0	
3	1988		3,513,835.98CR	0.3CR		
4	1988		1,940,128.25	0.2		
9	1988		19,529,221.77	1.6		
8	1988		1,245,922,854.01	101.2	6.7	
0	1989		6,686,165.17CR	0.5CR	8.6	
3	1989		15,476,294.94CR	1.2CR		
4	1989		12,047,011.93	1.0		
9	1989		24,008,543.67	1.9		
8	1989		1,259,815,949.50	101.1	7.6	

FLORIDA POWER AND LIGHT COMPANY

ACCOUNT 322 REACTOR PLANT EQUIPMENT

ANNUAL STATISTICS CLASSIFIED BY ACCOUNTING TRANSACTION

TR CD	TRAN YEAR	INST YEAR	TRANSACTION AMOUNT	CUMULATIVE PCT OR PCT OF BEG BAL	AVG AGE	UNAGED AMOUNT
0	1990		14,029,095.26CR	1.1CR	8.8	
3	1990		17,827,909.96CR	1.4CR		
4	1990		38,839,567.15	3.1		
9	1990		31,204,810.31	2.5		
8	1990		1,298,003,321.74	103.0	8.3	
0	1991		10,036,346.26CR	0.8CR	9.2	
3	1991		23,142,422.34CR	1.8CR		
4	1991		31,414,808.83	2.4		
9	1991		26,249,418.32	2.0		
8	1991		1,322,488,780.29	101.9	9.2	
0	1992		20,890,936.99CR	1.6CR	8.6	
3	1992		29,846,776.66CR	2.3CR		
4	1992		14,174,921.60	1.1		
9	1992		15,360,500.92	1.2		
8	1992		1,301,286,489.16	98.4	10.1	
0	1993		8,178,457.75CR	0.6CR	9.1	
3	1993		14,470,387.75CR	1.1CR		
4	1993		7,603,795.73	0.6		
9	1993		15,100,954.29	1.2		
8	1993		1,301,342,393.68	100.0	11.0	
0	1994		4,853,354.06CR	0.4CR	12.5	
3	1994		5,469,040.07CR	0.4CR		
4	1994		5,468,339.00	0.4		
9	1994		11,439,627.19	0.9		
8	1994		1,307,927,965.74	100.5	11.9	
0	1995		9,555,612.91CR	0.7CR	11.5	
3	1995		912,565.70CR	0.1CR		
4	1995		898,035.78	0.1		
9	1995		8,169,842.89	0.6		
8	1995		1,306,527,665.80	99.9	12.8	
0	1996		5,341,674.16CR	0.4CR	9.4	
3	1996		1,842,867.84CR	0.1CR		
4	1996		2,756,921.62	0.2		
9	1996		5,130,558.45	0.4		
8	1996		1,307,230,603.87	100.1	13.8	
0	1997		7,984,187.44CR	0.6CR	15.0	
3	1997		468,370.55CR	0.0CR		
4	1997		468,370.55	0.0		
9	1997		103,922,194.24	7.9		
8	1997		1,403,168,610.67	107.3	13.7	

FLORIDA POWER AND LIGHT COMPANY

ACCOUNT 322 REACTOR PLANT EQUIPMENT

ANNUAL STATISTICS CLASSIFIED BY ACCOUNTING TRANSACTION

TR CD	TRAN YEAR	INST YEAR	TRANSACTION AMOUNT	CUMULATIVE PCT OF BEG BAL	PCT OR BAL	AVG AGE	UNAGED AMOUNT
0	1998		3,312,286.02CR	0.2CR		12.9	
3	1998		26,590.73CR	0.0CR			
4	1998		26,590.73	0.0			
7	1998		18,266,078.71CR	1.3CR		21.4	
9	1998		2,198,649.25	0.2			
8	1998		1,383,788,895.19	98.6		14.6	
0	1999		1,016,137.48CR	0.1CR		6.9	
9	1999		3,821,293.58	0.3			
8	1999		1,386,594,051.29	100.2		15.6	
0	2000		2,786,590.15CR	0.2CR		26.2	
9	2000		4,344,445.34	0.3			
8	2000		1,388,151,906.48	100.1		16.5	
0	2001		7,190,793.45CR	0.5CR		22.4	
4	2001		139,930.60	0.0			
9	2001		3,407,592.48	0.2			
8	2001		1,384,508,636.11	99.7		17.4	
0	2002		3,725,474.92CR	0.3CR		18.9	
3	2002		50,144.46CR	0.0CR			
4	2002		50,144.46	0.0			
9	2002		1,218,973.33	0.1			
8	2002		1,382,002,134.52	99.8		18.4	
0	2003		2,958,582.17CR	0.2CR		16.2	
3	2003		1,093,047.26CR	0.1CR			
4	2003		1,093,047.27	0.1			
9	2003		6,822,879.89	0.5			
8	2003		1,385,866,432.25	100.3		19.3	
0	2004		3,650,269.85CR	0.3CR		11.5	
3	2004		58,095.93CR	0.0CR			
4	2004		58,095.93	0.0			
7	2004		1,923,331.42CR	0.1CR		32.0	
9	2004		75,745,325.50	5.5			
8	2004		1,456,038,156.48	105.1		19.3	
0	2005		10,818,073.10CR	0.7CR		19.6	
3	2005		3,528,230.04CR	0.2CR			
4	2005		3,528,230.04	0.2			
7	2005		3,315,545.65CR	0.2CR		30.2	
9	2005		189,164,156.18	13.0			
8	2005		1,631,068,693.91	112.0		18.0	

FLORIDA POWER AND LIGHT COMPANY

ACCOUNT 322 REACTOR PLANT EQUIPMENT

ANNUAL STATISTICS CLASSIFIED BY ACCOUNTING TRANSACTION

TR CD	TRAN YEAR	INST YEAR	TRANSACTION AMOUNT	CUMULATIVE PCT OR PCT OF BEG BAL	AVG AGE	UNAGED AMOUNT
0	2006		8,476,850.94CR	0.5CR	11.8	
3	2006		2,542,308.40CR	0.2CR		
4	2006		2,542,308.40	0.2		
7	2006		3,886,532.74CR	0.2CR	15.9	
9	2006		31,226,126.29	1.9		
8	2006		1,649,931,436.52	101.2	18.7	
0	2007		21,372,854.75CR	1.3CR	23.3	
3	2007		2,940,566.01CR	0.2CR		
4	2007		2,992,821.83	0.2		
7	2007		265,481.88CR	0.0CR	34.4	
9	2007		103,933,029.28	6.3		
8	2007		1,732,278,384.99	105.0	18.5	
0	2008		12,521,964.70CR	0.7CR	20.1	
7	2008		103,707,891.87CR	6.0CR	24.9	
9	2008		269,614,542.21	15.6		
8	2008		1,885,663,070.63	108.9	16.4	
0	2009		8,842,566.19CR	0.5CR	18.1	
9	2009		39,599,002.43	2.1		
8	2009		1,916,419,506.87	101.6	17.1	
0	2010		7,406,430.06CR	0.4CR	16.2	
3	2010		44,125,795.32CR	2.3CR		
9	2010		84,603,426.23	4.4		
8	2010		1,949,490,707.72	101.7	17.2	
0	2011		30,876,893.05CR	1.6CR	21.6	
3	2011		3,973,090.42	0.2		
9	2011		201,467,795.03	10.3		
8	2011		2,124,054,700.12	109.0	16.4	
0	2012		53,144,386.38CR	2.5CR	21.6	
9	2012		669,804,601.81	31.5		
8	2012		2,740,714,915.55	129.0	13.2	
0	2013		24,206,525.48CR	0.9CR	12.6	
3	2013		555,524.36	0.0		
9	2013		269,597,120.86	9.8		
8	2013		2,986,661,035.29	109.0	13.0	
0	2014		27,202,992.98CR	0.9CR	11.2	
3	2014		780,695.20	0.0		
9	2014		46,289,337.66	1.5		
8	2014	1972	24,872,425.69	100.0		
8	2014	1973	23,490,949.75	99.2		
8	2014	1974	235.65	98.4		
8	2014	1975	2,707,161.97	98.4		
8	2014	1976	115,191,828.44	98.3		

FLORIDA POWER AND LIGHT COMPANY

ACCOUNT 322 REACTOR PLANT EQUIPMENT

ANNUAL STATISTICS CLASSIFIED BY ACCOUNTING TRANSACTION

TR CD	TRAN YEAR	INST YEAR	TRANSACTION AMOUNT	CUMULATIVE PCT OR PCT OF BEG BAL	AVG AGE	UNAGED AMOUNT
8	2014	1977	7,090,430.99	94.5		
8	2014	1978	2,730,118.17	94.2		
8	2014	1979	733,597.37	94.1		
8	2014	1980	1,186,922.26	94.1		
8	2014	1981	15,176,167.88	94.1		
8	2014	1982	72,890,694.55	93.6		
8	2014	1983	474,108,679.27	91.2		
8	2014	1984	50,408,513.77	75.4		
8	2014	1985	18,495,128.45	73.7		
8	2014	1986	24,271,943.96	73.1		
8	2014	1987	34,669,010.31	72.3		
8	2014	1988	17,816,705.23	71.1		
8	2014	1989	16,382,399.00	70.5		
8	2014	1990	21,578,173.61	70.0		
8	2014	1991	15,906,423.24	69.3		
8	2014	1992	8,591,579.39	68.7		
8	2014	1993	9,755,044.54	68.5		
8	2014	1994	6,742,795.88	68.1		
8	2014	1995	4,319,858.40	67.9		
8	2014	1996	3,294,418.62	67.8		
8	2014	1997	102,788,701.97	67.7		
8	2014	1998	62,323.74	64.2		
8	2014	1999	1,259,863.29	64.2		
8	2014	2000	3,649,172.40	64.2		
8	2014	2001	2,520,223.15	64.1		
8	2014	2002	1,047,112.61	64.0		
8	2014	2003	2,537,112.99	64.0		
8	2014	2004	73,114,627.40	63.9		
8	2014	2005	180,079,421.73	61.4		
8	2014	2006	18,691,857.54	55.4		
8	2014	2007	99,858,861.70	54.8		
8	2014	2008	262,639,178.89	51.5		
8	2014	2009	35,960,591.93	42.8		
8	2014	2010	80,060,113.33	41.6		
8	2014	2011	198,575,639.48	38.9		
8	2014	2012	656,217,124.26	32.3		
8	2014	2013	268,765,604.71	10.5		
8	2014	2014	46,289,337.66	1.5		
8	2014		3,006,528,075.17	100.7	13.8	

FLORIDA POWER AND LIGHT COMPANY

ACCOUNT 322 REACTOR PLANT EQUIPMENT

TOTAL AGED DATA WITHIN EXPERIENCE BAND
(CODE 9s ARE DEVELOPED)

ACCT	GR	CO	TR CD	EXPERIENCE YEARS	CONTROL TOTAL
32200	00	00	9	1971	
32200	00	00	0	1972-2014	343,181,483.86-
32200	00	00	1	1972-2014	
32200	00	00	2	1972-2014	
32200	00	00	3	1972-2014	1,297,725,224.57-
32200	00	00	4	1972-2014	1,359,353,041.39
32200	00	00	5	1972-2014	
32200	00	00	7	1972-2014	131,364,862.27-
32200	00	00	9	1972-2014	3,419,446,604.48
32200	00	00	8	2014	3,006,528,075.17

INPUT CONTROL TOTALS THROUGH 2014
FOR COMPARISON WITH LIFE TABLE COMPUTER PASS

TRAN CODE	----- T O T A L I N P U T D A T A -----		
	AGED	UNAGED	TOTAL
0	343,181,483.86-		343,181,483.86-
3	1,297,725,224.57-		1,297,725,224.57-
4	1,359,353,041.39		1,359,353,041.39
7	131,364,862.27-		131,364,862.27-
9	3,419,446,604.48		3,419,446,604.48
TOTAL DATA	3,006,528,075.17		3,006,528,075.17
8	3,006,528,075.17		3,006,528,075.17

FLORIDA POWER AND LIGHT COMPANY
ACCOUNT 322 REACTOR PLANT EQUIPMENT
MULTIPLE ORIGINAL GROUP LIFE TABLE

YEAR INSTALLED	AGE AT END OF 2014	PERCENT SURVIVING
2014	0.5	100.00
2013	1.5	99.78
2012	2.5	97.85
2011	3.5	96.35
2010	4.5	94.28
2009	5.5	90.99
2008	6.5	97.63
2007	7.5	96.18
2006	8.5	65.08
2005	9.5	96.88
2004	10.5	96.53
2003	11.5	40.41
2002	12.5	85.90
2001	13.5	73.96
2000	14.5	99.66
1999	15.5	32.97
1998	16.5	2.83
1997	17.5	98.91
1996	18.5	64.21
1995	19.5	64.44
1994	20.5	58.05
1993	21.5	64.46
1992	22.5	63.53
1991	23.5	66.46
1990	24.5	69.79
1989	25.5	80.06
1988	26.5	73.98
1987	27.5	56.35
1986	28.5	68.80
1985	29.5	87.99
1984	30.5	76.00
1983	31.5	86.62
1982	32.5	91.15
1981	33.5	91.37
1980	34.5	98.21
1979	35.5	98.17
1978	36.5	51.44
1977	37.5	94.01
1976	38.5	77.80
1975	39.5	77.84
1974	40.5	6.66
1973	41.5	65.81
1972	42.5	65.92

FLORIDA POWER AND LIGHT COMPANY
ACCOUNT 322 REACTOR PLANT EQUIPMENT
MULTIPLE ORIGINAL GROUP LIFE TABLE

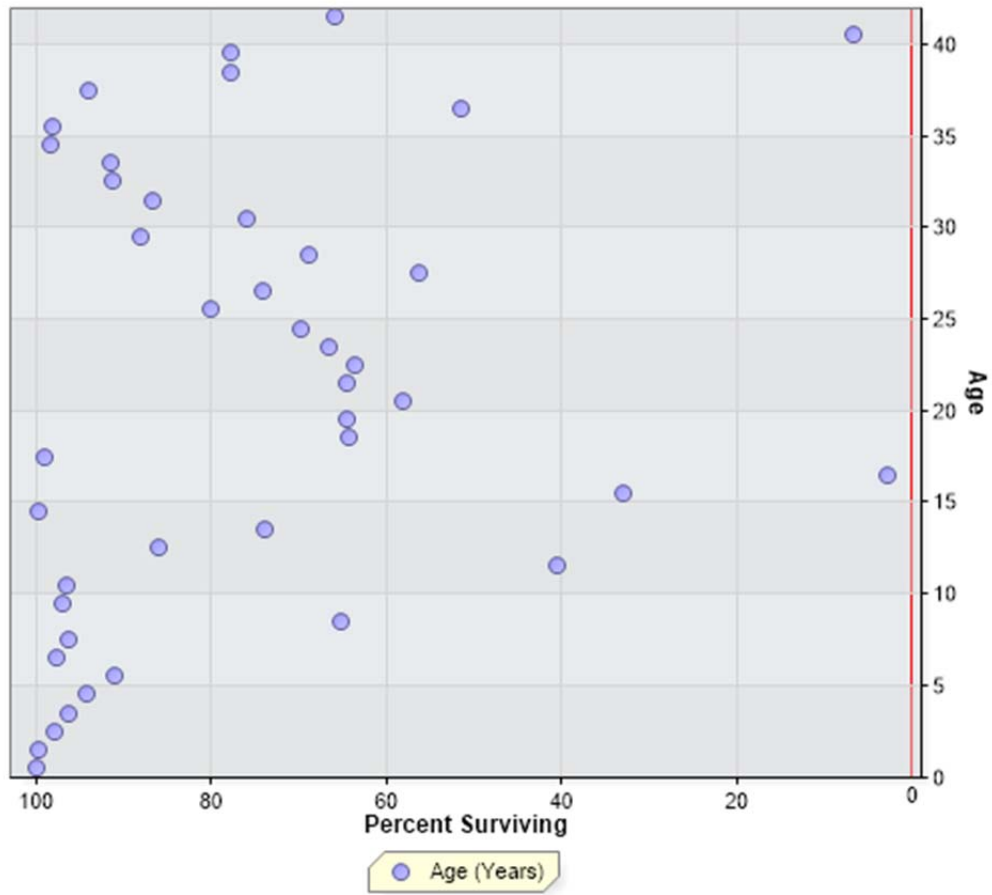

FLORIDA POWER AND LIGHT COMPANY
ACCOUNT 323 TURBOGENERATOR UNITS

ANNUAL STATISTICS, DOLLARS

ADDITIONS AND BALANCES

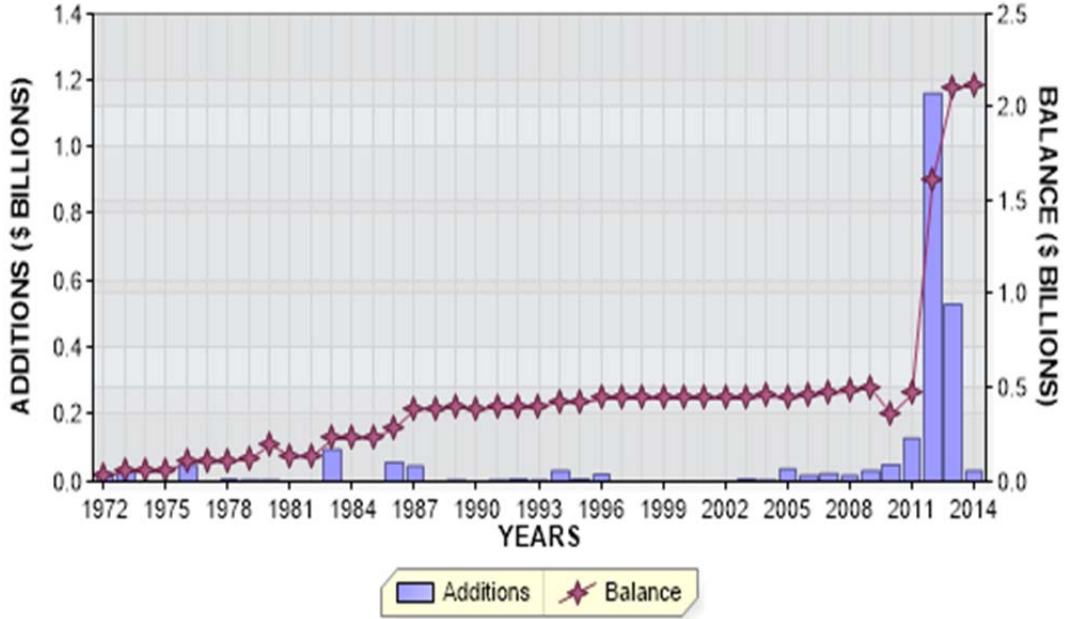

REGULAR RETIREMENTS

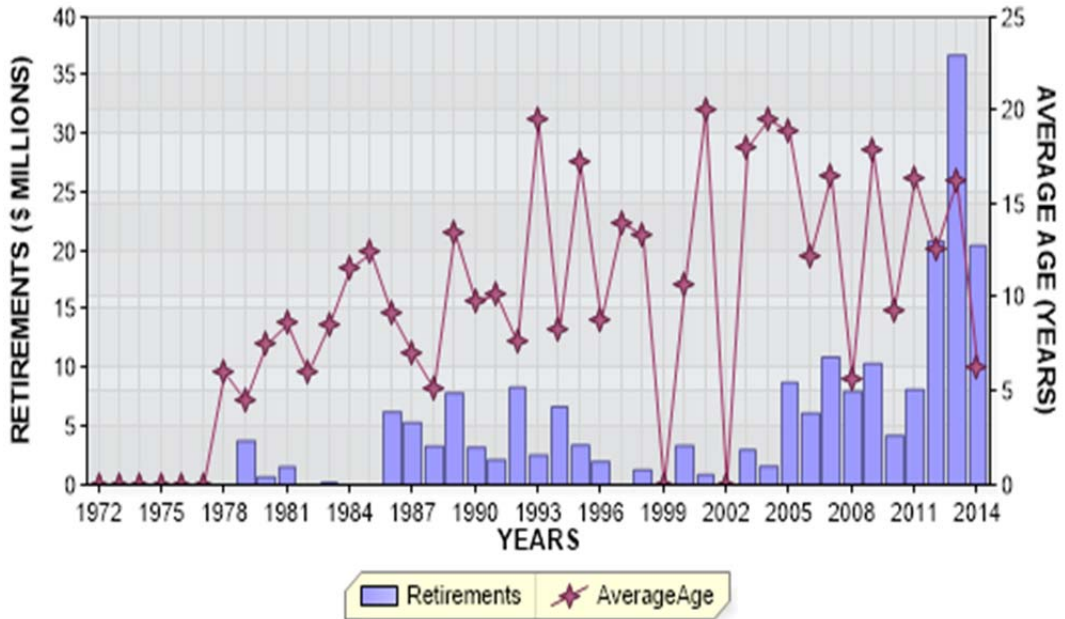

FLORIDA POWER AND LIGHT COMPANY
ACCOUNT 323 TURBOGENERATOR UNITS

ANNUAL STATISTICS, PERCENT OF BEGINNING BALANCES

ADDITIONS AND GROWTH

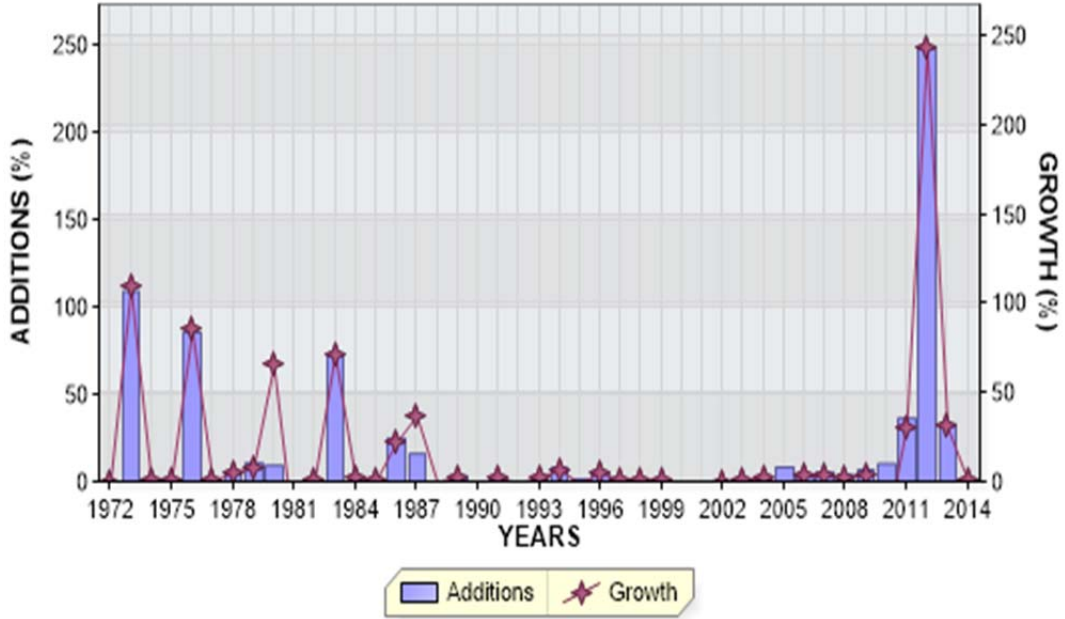

REGULAR RETIREMENTS

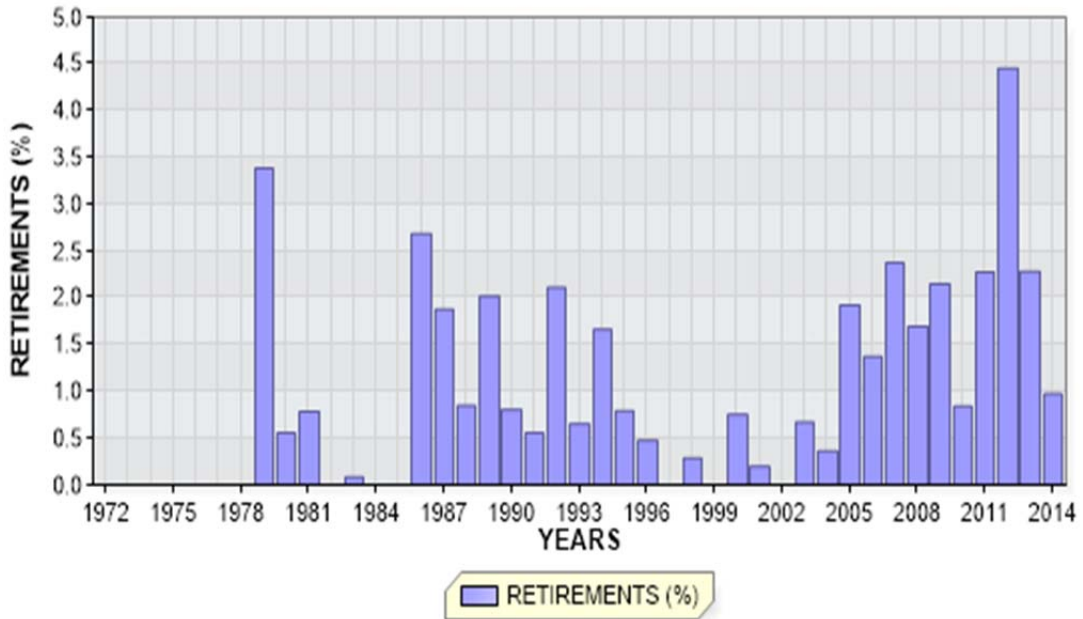

FLORIDA POWER AND LIGHT COMPANY

ACCOUNT 323 TURBOGENERATOR UNITS

ANNUAL STATISTICS CLASSIFIED BY ACCOUNTING TRANSACTION

TR CD	TRAN YEAR	INST YEAR	TRANSACTION AMOUNT	CUMULATIVE PCT OR PCT OF BEG BAL	AVG AGE	UNAGED AMOUNT
4	1972		1,014,950.58	0.0		
9	1972		26,037,512.00	0.0		
8	1972		27,052,462.58		0.5	
9	1973		29,498,025.49	109.0		
8	1973		56,550,488.07	209.0	1.0	
9	1974		1,027.06	0.0		
8	1974		56,551,515.13	100.0	2.0	
3	1975		2,427.33CR	0.0CR		
4	1975		2,833.41	0.0		
9	1975		745,916.03	1.3		
8	1975		57,297,837.24	101.3	2.9	
9	1976		48,886,968.51	85.3		
8	1976		106,184,805.75	185.3	2.4	
9	1977		7,962.59	0.0		
8	1977		106,192,768.34	100.0	3.4	
0	1978		521.27CR	0.0CR	6.0	
9	1978		5,324,107.95	5.0		
8	1978		111,516,355.02	105.0	4.2	
0	1979		3,777,000.00CR	3.4CR	4.5	
4	1979		10,714.44	0.0		
9	1979		11,924,229.17	10.7		
8	1979		119,674,298.63	107.3	4.7	
0	1980		669,000.00CR	0.6CR	7.5	
3	1980		57,793,256.26CR	48.3CR		
4	1980		125,796,100.61	105.1		
9	1980		11,148,663.70	9.3		
8	1980		198,156,806.68	165.6	6.2	
0	1981		1,557,230.08CR	0.8CR	8.6	
3	1981		67,021,195.83CR	33.8CR		
4	1981		405,785.65	0.2		
9	1981		3,010,356.19	1.5		
8	1981		132,994,522.61	67.1	6.1	
0	1982		3,000.00CR	0.0CR	6.0	
3	1982		48,372,525.37CR	36.4CR		
4	1982		48,372,525.37	36.4		
9	1982		541,225.99	0.4		
8	1982		133,532,748.60	100.4	7.0	

FLORIDA POWER AND LIGHT COMPANY

ACCOUNT 323 TURBOGENERATOR UNITS

ANNUAL STATISTICS CLASSIFIED BY ACCOUNTING TRANSACTION

TR CD	TRAN YEAR	INST YEAR	TRANSACTION AMOUNT	CUMULATIVE PCT OR PCT OF BEG BAL	AVG AGE	UNAGED AMOUNT
0	1983		114,795.00CR	0.1CR	8.5	
3	1983		87,333,573.16CR	65.4CR		
4	1983		87,285,874.30	65.4		
9	1983		95,871,733.05	71.8		
8	1983		229,241,987.79	171.7	4.9	
0	1984		66,595.00CR	0.0CR	11.5	
3	1984		71,112,716.44CR	31.0CR		
4	1984		71,114,085.71	31.0		
9	1984		3,506,159.93	1.5		
8	1984		232,682,921.99	101.5	5.8	
0	1985		2,478.73CR	0.0CR	12.4	
3	1985		2,023.43CR	0.0CR		
4	1985		1,966.55	0.0		
9	1985		591,420.60	0.3		
8	1985		233,271,806.98	100.3	6.8	
0	1986		6,259,759.76CR	2.7CR	9.1	
3	1986		873,942.56CR	0.4CR		
4	1986		115,918.43	0.0		
9	1986		57,950,914.81	24.8		
8	1986		284,204,937.90	121.8	6.2	
0	1987		5,344,940.46CR	1.9CR	7.0	
3	1987		677,467.25CR	0.2CR		
4	1987		65,374,505.21	23.0		
9	1987		45,983,963.13	16.2		
8	1987		389,540,998.53	137.1	6.2	
0	1988		3,310,565.02CR	0.8CR	5.1	
3	1988		1,671,747.19CR	0.4CR		
4	1988		1,556,727.38	0.4		
9	1988		2,348,929.12	0.6		
8	1988		388,464,342.82	99.7	7.1	
0	1989		7,844,338.74CR	2.0CR	13.5	
3	1989		7,009,035.84CR	1.8CR		
4	1989		12,483,068.75	3.2		
9	1989		11,920,998.65	3.1		
8	1989		398,015,035.64	102.5	7.9	
0	1990		3,210,981.40CR	0.8CR	9.8	
3	1990		14,278,065.26CR	3.6CR		
4	1990		4,657,764.50	1.2		
9	1990		2,388,096.77	0.6		
8	1990		387,571,850.25	97.4	8.9	

FLORIDA POWER AND LIGHT COMPANY

ACCOUNT 323 TURBOGENERATOR UNITS

ANNUAL STATISTICS CLASSIFIED BY ACCOUNTING TRANSACTION

TR CD	TRAN YEAR	INST YEAR	TRANSACTION AMOUNT	CUMULATIVE PCT OR PCT OF BEG BAL	AVG AGE	UNAGED AMOUNT
0	1991		2,167,400.24CR	0.6CR	10.2	
3	1991		25,401,633.85CR	6.6CR		
4	1991		23,792,049.88	6.1		
9	1991		11,591,317.02	3.0		
8	1991		395,386,183.06	102.0	9.6	
0	1992		8,349,455.15CR	2.1CR	7.6	
3	1992		10,723,977.38CR	2.7CR		
4	1992		10,723,977.38	2.7		
9	1992		5,696,566.06	1.4		
8	1992		392,733,293.97	99.3	10.5	
0	1993		2,567,945.84CR	0.7CR	19.5	
3	1993		710,237.33CR	0.2CR		
4	1993		143,350.99	0.0		
9	1993		11,809,617.11	3.0		
8	1993		401,408,078.90	102.2	11.1	
0	1994		6,687,702.25CR	1.7CR	8.2	
3	1994		2,938,672.83CR	0.7CR		
4	1994		2,522,853.78	0.6		
9	1994		31,972,779.63	8.0		
8	1994		426,277,337.23	106.2	11.3	
0	1995		3,390,277.21CR	0.8CR	17.2	
3	1995		45,535,346.94CR	10.7CR		
4	1995		45,597,296.89	10.7		
7	1995		5,682,911.07CR	1.3CR	12.0	
9	1995		5,188,711.74	1.2		
8	1995		422,454,810.64	99.1	12.1	
0	1996		2,011,014.24CR	0.5CR	8.8	
3	1996		818,314.77CR	0.2CR		
4	1996		821,237.00	0.2		
9	1996		21,711,511.30	5.1		
8	1996		442,158,229.93	104.7	12.5	
0	1997		28,637.63CR	0.0CR	14.0	
3	1997		949,225.73CR	0.2CR		
4	1997		949,225.73	0.2		
9	1997		1,069,368.30	0.2		
8	1997		443,198,960.60	100.2	13.5	
0	1998		1,276,277.62CR	0.3CR	13.4	
9	1998		1,842,095.26	0.4		
8	1998		443,764,778.24	100.1	14.5	
9	1999		1,519,190.67	0.3		
8	1999		445,283,968.91	100.3	15.4	

FLORIDA POWER AND LIGHT COMPANY

ACCOUNT 323 TURBOGENERATOR UNITS

ANNUAL STATISTICS CLASSIFIED BY ACCOUNTING TRANSACTION

TR CD	TRAN YEAR	INST YEAR	TRANSACTION AMOUNT	CUMULATIVE PCT OR PCT OF BEG BAL	AVG AGE	UNAGED AMOUNT
0	2000		3,351,277.88CR	0.8CR	10.7	
9	2000		2,046,595.96	0.5		
8	2000		443,979,286.99	99.7	16.4	
0	2001		874,317.74CR	0.2CR	20.1	
3	2001		848,694.15CR	0.2CR		
4	2001		848,694.15	0.2		
9	2001		428,787.48	0.1		
8	2001		443,533,756.73	99.9	17.4	
3	2002		416,933.63CR	0.1CR		
4	2002		416,933.63	0.1		
8	2002		443,533,756.73	100.0	18.4	
0	2003		2,986,372.79CR	0.7CR	18.0	
3	2003		943,295.18CR	0.2CR		
4	2003		943,295.18	0.2		
9	2003		5,938,822.67	1.3		
8	2003		446,486,206.61	100.7	19.1	
0	2004		1,613,262.60CR	0.4CR	19.5	
3	2004		2,408,727.05CR	0.5CR		
4	2004		2,408,727.05	0.5		
9	2004		11,632,414.06	2.6		
8	2004		456,505,358.07	102.2	19.6	
0	2005		8,769,854.13CR	1.9CR	18.9	
3	2005		19,528,001.39CR	4.3CR		
4	2005		19,528,001.39	4.3		
7	2005		38,394,783.70CR	8.4CR	16.4	
9	2005		38,312,487.03	8.4		
8	2005		447,653,207.27	98.1	19.2	
0	2006		6,139,814.86CR	1.4CR	12.2	
3	2006		5,508,979.89CR	1.2CR		
4	2006		5,508,979.89	1.2		
9	2006		18,178,800.91	4.1		
8	2006		459,692,193.32	102.7	19.6	
0	2007		10,913,846.01CR	2.4CR	16.5	
3	2007		11,052,834.29CR	2.4CR		
4	2007		11,052,834.29	2.4		
9	2007		24,610,474.49	5.4		
8	2007		473,388,821.80	103.0	19.6	
0	2008		8,020,879.20CR	1.7CR	5.7	
9	2008		17,764,292.66	3.8		
8	2008		483,132,235.26	102.1	20.1	

FLORIDA POWER AND LIGHT COMPANY

ACCOUNT 323 TURBOGENERATOR UNITS

ANNUAL STATISTICS CLASSIFIED BY ACCOUNTING TRANSACTION

TR CD	TRAN YEAR	INST YEAR	TRANSACTION AMOUNT	CUMULATIVE PCT OF OR BEG PCT BAL	AVG AGE	UNAGED AMOUNT
0	2009		10,373,355.19CR	2.1CR	17.9	
7	2009		4,348,273.81CR	0.9CR	1.2	
9	2009		32,673,604.56	6.8		
8	2009		501,084,210.82	103.7	20.0	
0	2010		4,209,560.03CR	0.8CR	9.3	
3	2010		189,400,622.97CR	37.8CR		
9	2010		51,223,614.51	10.2		
8	2010		358,697,642.33	71.6	19.0	
0	2011		8,173,099.40CR	2.3CR	16.4	
3	2011		4,369,831.28	1.2		
7	2011		16,805,360.86CR	4.7CR	1.2	
9	2011		130,224,250.67	36.3		
8	2011		468,313,264.02	130.6	15.1	
0	2012		20,857,344.58CR	4.5CR	12.6	
3	2012		32,985.85	0.0		
9	2012		1,161,452,812.29	248.0		
8	2012		1,608,941,717.58	343.6	4.9	
0	2013		36,724,606.99CR	2.3CR	16.2	
3	2013		569,444.58	0.0		
9	2013		530,456,489.86	33.0		
8	2013		2,103,243,045.03	130.7	4.3	
0	2014		20,462,045.53CR	1.0CR	6.3	
9	2014		33,402,221.87	1.6		
8	2014	1972	7,306,943.57	100.0		
8	2014	1973	7,712,697.17	99.7		
8	2014	1975	143,465.85	99.3		
8	2014	1976	29,309,242.42	99.3		
8	2014	1978	1,695,824.22	97.9		
8	2014	1979	5,382,833.15	97.8		
8	2014	1980	1,052.62	97.6		
8	2014	1981	338,649.27	97.6		
8	2014	1982	174,513.32	97.5		
8	2014	1983	60,065,221.91	97.5		
8	2014	1984	757,340.66	94.7		
8	2014	1985	616,004.90	94.7		
8	2014	1986	47,767,763.38	94.6		
8	2014	1987	27,765,552.36	92.4		
8	2014	1988	207,291.37	91.1		
8	2014	1989	1,053,382.15	91.1		
8	2014	1990	234,965.33	91.0		
8	2014	1991	1,242,632.14	91.0		
8	2014	1992	592,673.48	90.9		
8	2014	1993	690,657.01	90.9		
8	2014	1994	4,490,754.67	90.9		
8	2014	1995	235,526.15	90.7		

FLORIDA POWER AND LIGHT COMPANY

ACCOUNT 323 TURBOGENERATOR UNITS

ANNUAL STATISTICS CLASSIFIED BY ACCOUNTING TRANSACTION

TR CD	TRAN YEAR	INST YEAR	TRANSACTION AMOUNT	CUMULATIVE PCT OR PCT OF BEG BAL	AVG AGE	UNAGED AMOUNT
8	2014	1996	13,497,094.20	90.7		
8	2014	1997	126,750.00	90.0		
8	2014	1998	1,665,433.48	90.0		
8	2014	1999	1,207,083.33	89.9		
8	2014	2000	2,040,426.66	89.9		
8	2014	2003	133,439.00	89.8		
8	2014	2004	2,170,687.17	89.8		
8	2014	2005	2,787,406.29	89.7		
8	2014	2006	4,574,033.73	89.5		
8	2014	2007	3,524,868.07	89.3		
8	2014	2008	5,702,699.87	89.2		
8	2014	2009	15,962,359.73	88.9		
8	2014	2010	20,662,537.25	88.1		
8	2014	2011	128,129,124.37	87.2		
8	2014	2012	1,156,189,995.35	81.1		
8	2014	2013	526,622,073.90	26.5		
8	2014	2014	33,402,221.87	1.6		
8	2014		2,116,183,221.37	100.6	5.2	

FLORIDA POWER AND LIGHT COMPANY

ACCOUNT 323 TURBOGENERATOR UNITS

TOTAL AGED DATA WITHIN EXPERIENCE BAND
(CODE 9s ARE DEVELOPED)

ACCT	GR	CO	TR CD	EXPERIENCE YEARS	CONTROL TOTAL
32300	00	00	9	1971	
32300	00	00	0	1972-2014	202,109,552.57-
32300	00	00	1	1972-2014	
32300	00	00	2	1972-2014	
32300	00	00	3	1972-2014	668,361,211.59-
32300	00	00	4	1972-2014	543,450,278.12
32300	00	00	5	1972-2014	
32300	00	00	7	1972-2014	65,231,329.44-
32300	00	00	9	1972-2014	2,508,435,036.85
32300	00	00	8	2014	2,116,183,221.37

INPUT CONTROL TOTALS THROUGH 2014
FOR COMPARISON WITH LIFE TABLE COMPUTER PASS

TRAN CODE	----- T O T A L I N P U T D A T A -----		
	AGED	UNAGED	TOTAL
0	202,109,552.57-		202,109,552.57-
3	668,361,211.59-		668,361,211.59-
4	543,450,278.12		543,450,278.12
7	65,231,329.44-		65,231,329.44-
9	2,508,435,036.85		2,508,435,036.85
TOTAL DATA	2,116,183,221.37		2,116,183,221.37
8	2,116,183,221.37		2,116,183,221.37

FLORIDA POWER AND LIGHT COMPANY
ACCOUNT 323 TURBOGENERATOR UNITS
MULTIPLE ORIGINAL GROUP LIFE TABLE

YEAR INSTALLED	AGE AT END OF 2014	PERCENT SURVIVING
2014	0.5	100.00
2013	1.5	99.28
2012	2.5	99.55
2011	3.5	95.35
2010	4.5	58.42
2009	5.5	65.05
2008	6.5	45.09
2007	7.5	29.58
2006	8.5	57.00
2005	9.5	70.38
2004	10.5	65.11
2003	11.5	9.04
2002	12.5	
2001	13.5	
2000	14.5	99.70
1999	15.5	79.46
1998	16.5	90.41
1997	17.5	97.50
1996	18.5	90.25
1995	19.5	5.76
1994	20.5	29.07
1993	21.5	27.79
1992	22.5	13.88
1991	23.5	13.15
1990	24.5	9.84
1989	25.5	59.59
1988	26.5	95.15
1987	27.5	95.41
1986	28.5	97.58
1985	29.5	18.05
1984	30.5	90.78
1983	31.5	75.82
1982	32.5	36.41
1981	33.5	12.71
1980	34.5	13.46
1979	35.5	64.79
1978	36.5	45.72
1977	37.5	
1976	38.5	70.35
1975	39.5	65.04
1974	40.5	
1973	41.5	52.87
1972	42.5	58.87

FLORIDA POWER AND LIGHT COMPANY
ACCOUNT 323 TURBOGENERATOR UNITS
MULTIPLE ORIGINAL GROUP LIFE TABLE

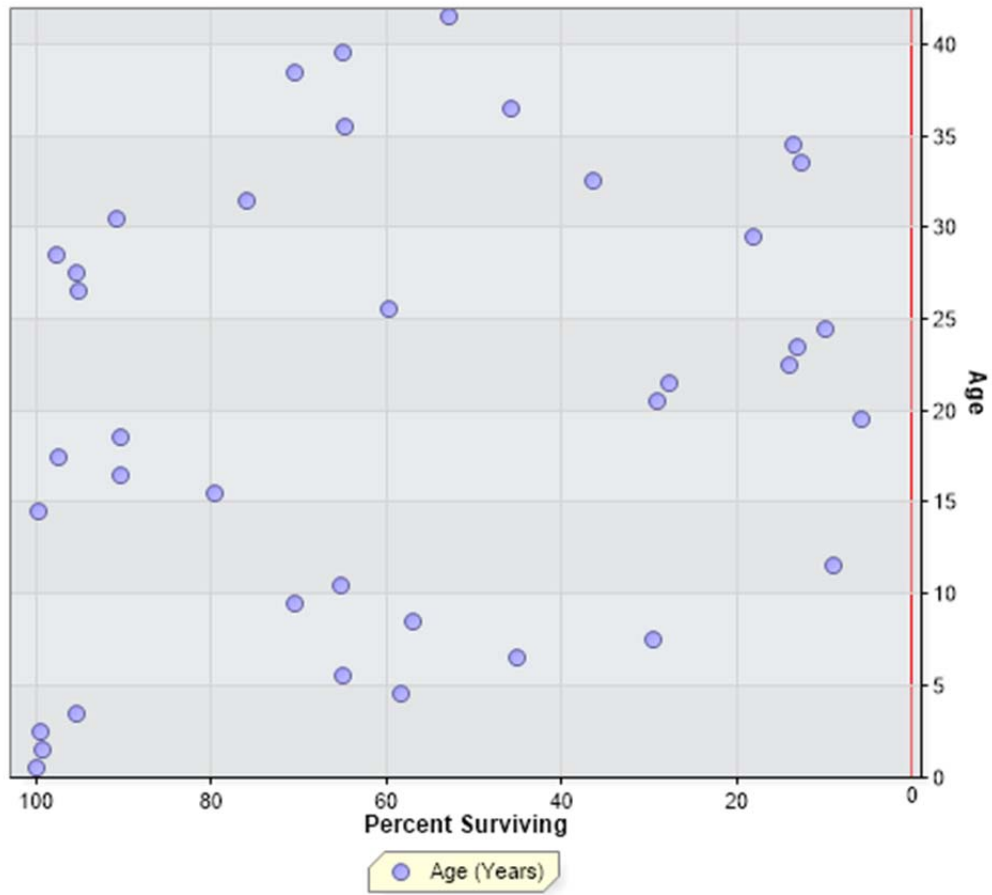

FLORIDA POWER AND LIGHT COMPANY
 ACCOUNT 324 ACCESSORY ELECTRIC EQUIPMENT

ANNUAL STATISTICS, DOLLARS

ADDITIONS AND BALANCES

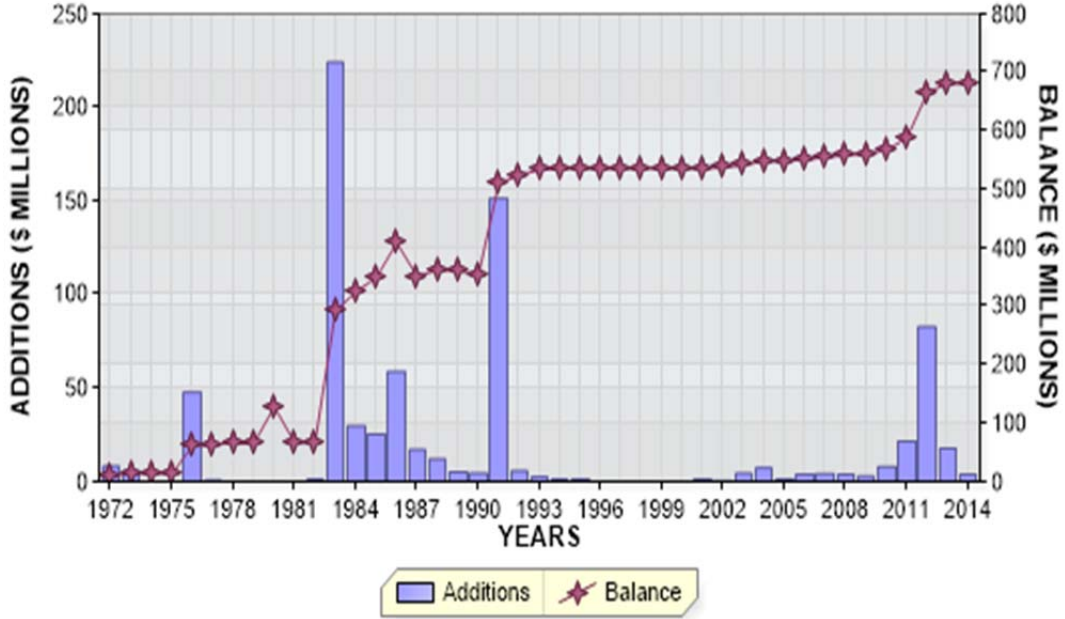

REGULAR RETIREMENTS

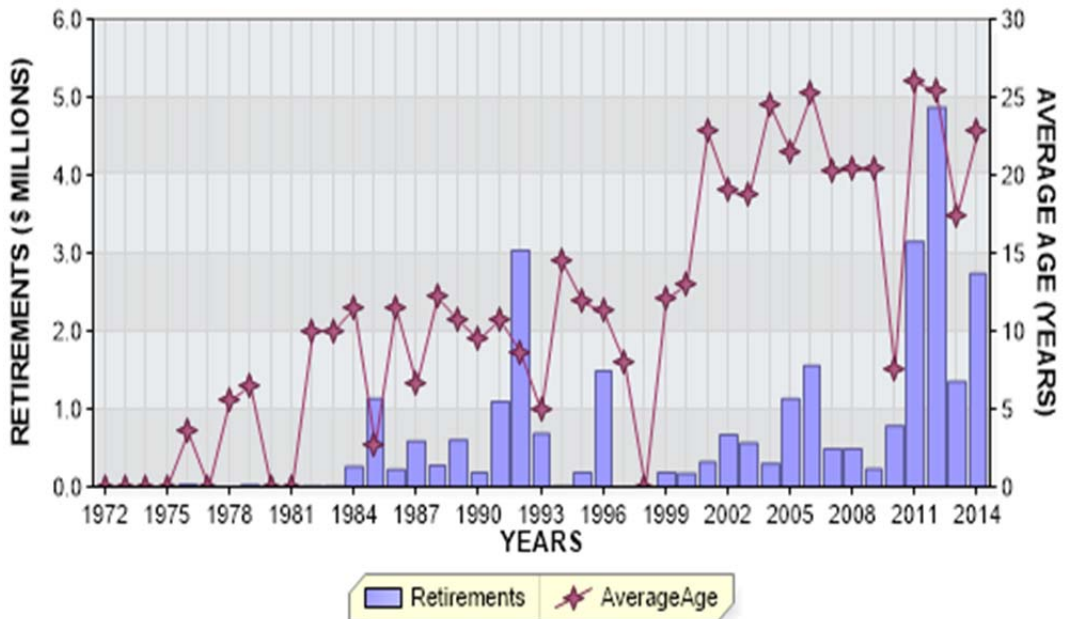

FLORIDA POWER AND LIGHT COMPANY
 ACCOUNT 324 ACCESSORY ELECTRIC EQUIPMENT

ANNUAL STATISTICS, PERCENT OF BEGINNING BALANCES

ADDITIONS AND GROWTH

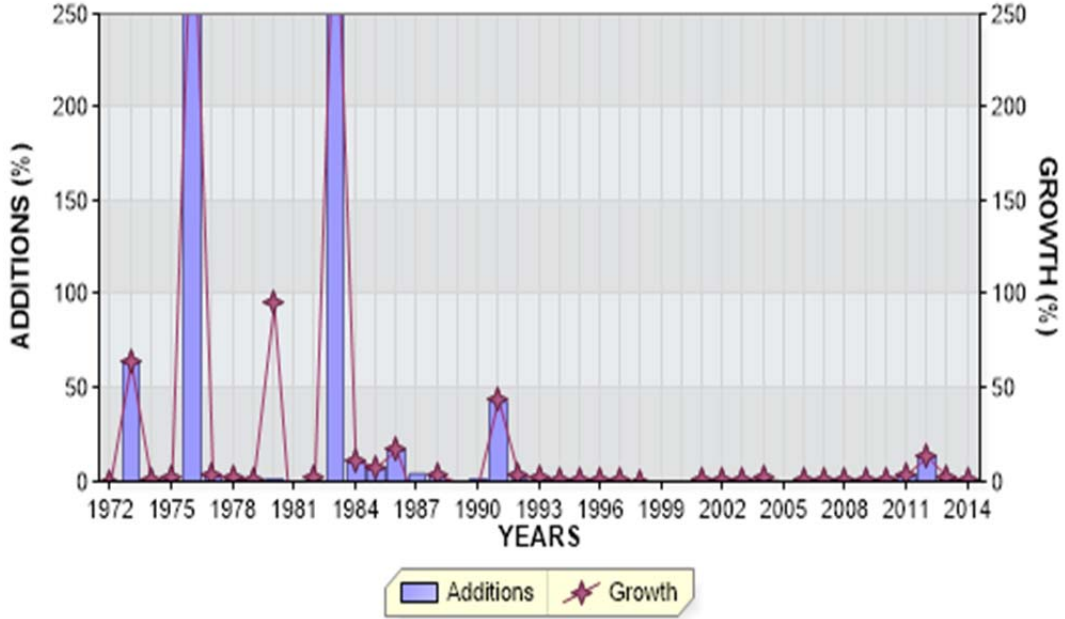

REGULAR RETIREMENTS

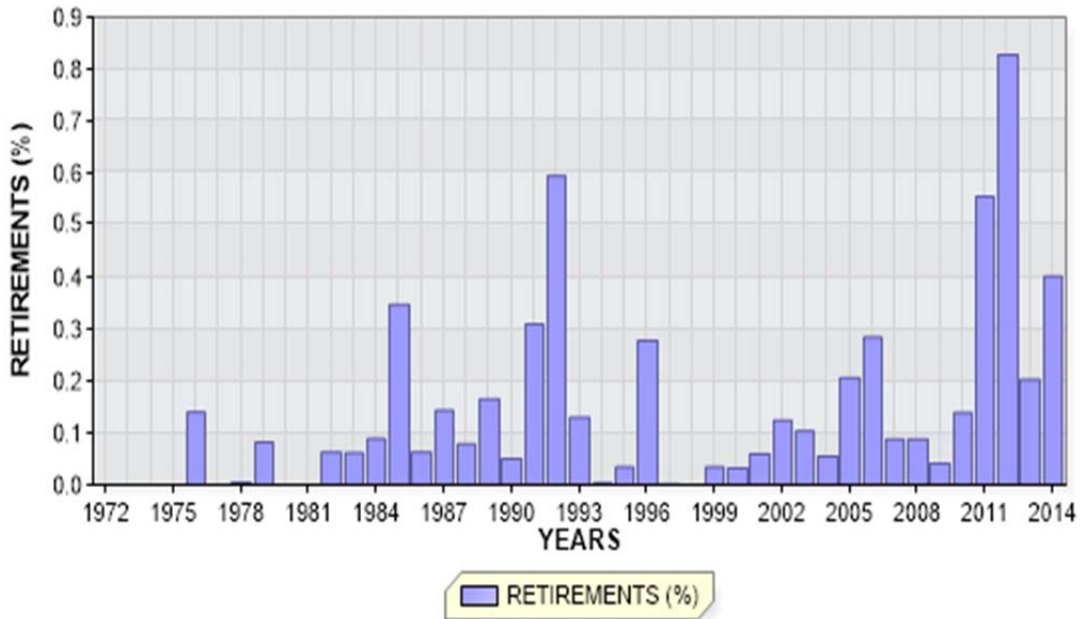

FLORIDA POWER AND LIGHT COMPANY

ACCOUNT 324 ACCESSORY ELECTRIC EQUIPMENT

ANNUAL STATISTICS CLASSIFIED BY ACCOUNTING TRANSACTION

TR CD	TRAN YEAR	INST YEAR	TRANSACTION AMOUNT	CUMULATIVE PCT OR PCT OF BEG BAL	AVG AGE	UNAGED AMOUNT
4	1972		320,346.42	0.0		
9	1972		8,358,233.43	0.0		
8	1972		8,678,579.85		0.5	
9	1973		5,523,558.29	63.6		
8	1973		14,202,138.14	163.6	1.1	
9	1974		5,135.72	0.0		
8	1974		14,207,273.86	100.0	2.1	
3	1975		337.61CR	0.0CR		
4	1975		770.80	0.0		
9	1975		218,145.59	1.5		
8	1975		14,425,852.64	101.5	3.1	
0	1976		20,175.00CR	0.1CR	3.5	
9	1976		47,953,111.72	332.4		
8	1976		62,358,789.36	432.3	1.3	
9	1977		1,904,883.72	3.1		
8	1977		64,263,673.08	103.1	2.3	
0	1978		2,000.00CR	0.0CR	5.5	
9	1978		1,349,153.68	2.1		
8	1978		65,610,826.76	102.1	3.2	
0	1979		54,000.00CR	0.1CR	6.5	
9	1979		275,406.73	0.4		
8	1979		65,832,233.49	100.3	4.2	
3	1980		54,539,143.28CR	82.8CR		
4	1980		116,591,646.14	177.1		
9	1980		430,544.01	0.7		
8	1980		128,315,280.36	194.9	6.5	
3	1981		63,140,122.25CR	49.2CR		
4	1981		1,226,171.68	1.0		
9	1981		289,315.10	0.2		
8	1981		66,690,644.89	52.0	6.1	
0	1982		41,729.91CR	0.1CR	10.0	
3	1982		45,934,268.27CR	68.9CR		
4	1982		45,934,268.27	68.9		
9	1982		1,067,226.78	1.6		
8	1982		67,716,141.76	101.5	7.0	

FLORIDA POWER AND LIGHT COMPANY

ACCOUNT 324 ACCESSORY ELECTRIC EQUIPMENT

ANNUAL STATISTICS CLASSIFIED BY ACCOUNTING TRANSACTION

TR CD	TRAN YEAR	INST YEAR	TRANSACTION AMOUNT	CUMULATIVE PCT OR PCT OF BEG BAL	AVG AGE	UNAGED AMOUNT
0	1983		41,729.91CR	0.1CR	10.0	
3	1983		80,350,141.51CR	118.7CR		
4	1983		80,674,625.69	119.1		
9	1983		224,215,232.86	331.1		
8	1983		292,214,128.89	431.5	2.3	
0	1984		259,334.27CR	0.1CR	11.5	
3	1984		18,552,765.11CR	6.3CR		
4	1984		21,964,103.78	7.5		
9	1984		29,865,100.86	10.2		
8	1984		325,231,234.15	111.3	3.0	
0	1985		1,130,253.00CR	0.3CR	2.7	
3	1985		384,924.83CR	0.1CR		
4	1985		384,413.44	0.1		
9	1985		25,470,031.50	7.8		
8	1985		349,570,501.26	107.5	3.7	
0	1986		220,661.12CR	0.1CR	11.5	
3	1986		922,464.63CR	0.3CR		
4	1986		1,625,658.09	0.5		
9	1986		59,002,711.16	16.9		
8	1986		409,055,744.76	117.0	4.1	
0	1987		587,324.38CR	0.1CR	6.6	
3	1987		75,843,911.57CR	18.5CR		
4	1987		1,021,816.27	0.2		
9	1987		17,182,701.41	4.2		
8	1987		350,829,026.49	85.8	5.0	
0	1988		275,648.09CR	0.1CR	12.2	
3	1988		1,609.34CR	0.0CR		
4	1988		225,576.87	0.1		
9	1988		12,235,532.73	3.5		
8	1988		363,012,878.66	103.5	5.8	
0	1989		601,380.13CR	0.2CR	10.7	
3	1989		15,445,621.90CR	4.3CR		
4	1989		8,788,659.09	2.4		
9	1989		5,270,925.20	1.5		
8	1989		361,025,460.92	99.5	6.6	
0	1990		182,517.98CR	0.1CR	9.4	
3	1990		15,557,364.20CR	4.3CR		
4	1990		4,082,217.27	1.1		
9	1990		4,443,318.83	1.2		
8	1990		353,811,114.84	98.0	7.6	

FLORIDA POWER AND LIGHT COMPANY

ACCOUNT 324 ACCESSORY ELECTRIC EQUIPMENT

ANNUAL STATISTICS CLASSIFIED BY ACCOUNTING TRANSACTION

TR CD	TRAN YEAR	INST YEAR	TRANSACTION AMOUNT	CUMULATIVE PCT OR PCT OF BEG BAL	AVG AGE	UNAGED AMOUNT
0	1991		1,096,269.54CR	0.3CR	10.7	
3	1991		12,870,280.01CR	3.6CR		
4	1991		18,180,888.44	5.1		
9	1991		151,462,336.87	42.8		
8	1991		509,487,790.60	144.0	6.2	
0	1992		3,032,499.42CR	0.6CR	8.6	
3	1992		5,574,011.99CR	1.1CR		
4	1992		17,560,883.12	3.4		
9	1992		5,877,857.64	1.2		
8	1992		524,320,019.95	102.9	7.0	
0	1993		684,374.00CR	0.1CR	4.9	
3	1993		116,321,878.25CR	22.2CR		
4	1993		123,535,778.23	23.6		
9	1993		2,627,563.89	0.5		
8	1993		533,477,109.82	101.7	8.0	
0	1994		43,993.67CR	0.0CR	14.4	
3	1994		16,692.01CR	0.0CR		
4	1994		1,057,245.16	0.2		
9	1994		1,215,400.67	0.2		
8	1994		535,689,069.97	100.4	9.0	
0	1995		184,672.71CR	0.0CR	11.8	
3	1995		817,743.99CR	0.2CR		
4	1995		182,082.00	0.0		
9	1995		850,951.14	0.2		
8	1995		535,719,686.41	100.0	10.0	
0	1996		1,487,379.99CR	0.3CR	11.2	
3	1996		97,604.29CR	0.0CR		
4	1996		646,093.66	0.1		
9	1996		1,275,042.80	0.2		
8	1996		536,055,838.59	100.1	10.9	
0	1997		31,323.32CR	0.0CR	8.0	
3	1997		6,947.09	0.0		
4	1997		3,335.34	0.0		
9	1997		110,845.13	0.0		
8	1997		536,145,642.83	100.0	11.9	
8	1998		536,145,642.83	100.0	12.9	
0	1999		185,023.88CR	0.0CR	12.0	
9	1999		66,261.07	0.0		
8	1999		536,026,880.02	100.0	13.9	

FLORIDA POWER AND LIGHT COMPANY

ACCOUNT 324 ACCESSORY ELECTRIC EQUIPMENT

ANNUAL STATISTICS CLASSIFIED BY ACCOUNTING TRANSACTION

TR CD	TRAN YEAR	INST YEAR	TRANSACTION AMOUNT	CUMULATIVE PCT OF OR BEG PCT BAL	AVG AGE	UNAGED AMOUNT
0	2000		172,936.99CR	0.0CR	13.0	
9	2000		109,068.18	0.0		
8	2000		535,963,011.21	100.0	14.9	
0	2001		320,816.58CR	0.1CR	22.7	
9	2001		992,337.82	0.2		
8	2001		536,634,532.45	100.1	15.9	
0	2002		668,122.75CR	0.1CR	19.0	
9	2002		1,847,706.15	0.3		
8	2002		537,814,115.85	100.2	16.8	
0	2003		561,602.42CR	0.1CR	18.7	
3	2003		127,323.24CR	0.0CR		
4	2003		127,323.24	0.0		
9	2003		4,466,948.99	0.8		
8	2003		541,719,462.42	100.7	17.7	
0	2004		300,767.04CR	0.1CR	24.5	
9	2004		7,356,042.95	1.4		
8	2004		548,774,738.33	101.3	18.4	
0	2005		1,129,441.85CR	0.2CR	21.5	
3	2005		984,637.04CR	0.2CR		
4	2005		984,637.04	0.2		
9	2005		1,113,130.52	0.2		
8	2005		548,758,427.00	100.0	19.4	
0	2006		1,559,373.71CR	0.3CR	25.2	
9	2006		4,062,172.08	0.7		
8	2006		551,261,225.37	100.5	20.2	
0	2007		486,493.82CR	0.1CR	20.3	
9	2007		4,385,008.76	0.8		
8	2007		555,159,740.31	100.7	21.1	
0	2008		489,754.01CR	0.1CR	20.4	
9	2008		4,057,033.68	0.7		
8	2008		558,727,019.98	100.6	21.9	
0	2009		230,066.61CR	0.0CR	20.4	
9	2009		2,879,587.65	0.5		
8	2009		561,376,541.02	100.5	22.8	
0	2010		783,481.23CR	0.1CR	7.5	
3	2010		1,237,421.13CR	0.2CR		
9	2010		8,039,312.09	1.4		
8	2010		567,394,950.75	101.1	23.5	

FLORIDA POWER AND LIGHT COMPANY

ACCOUNT 324 ACCESSORY ELECTRIC EQUIPMENT

ANNUAL STATISTICS CLASSIFIED BY ACCOUNTING TRANSACTION

TR CD	TRAN YEAR	INST YEAR	TRANSACTION AMOUNT	CUMULATIVE PCT OR PCT OF BEG BAL	AVG AGE	UNAGED AMOUNT
0	2011		3,150,983.54CR	0.6CR	26.0	
3	2011		2,234,723.80	0.4		
9	2011		21,738,363.48	3.8		
8	2011		588,217,054.49	103.7	23.5	
0	2012		4,870,433.40CR	0.8CR	25.3	
9	2012		82,750,692.90	14.1		
8	2012		666,097,313.99	113.2	21.5	
0	2013		1,354,565.90CR	0.2CR	17.4	
3	2013		1,186,056.43CR	0.2CR		
9	2013		17,913,712.80	2.7		
8	2013		681,470,404.46	102.3	22.0	
0	2014		2,735,563.21CR	0.4CR	22.7	
3	2014		780,695.20CR	0.1CR		
9	2014		3,950,575.95	0.6		
8	2014	1972	8,117,621.66	100.0		
8	2014	1973	4,638,297.49	98.8		
8	2014	1974	5,135.72	98.1		
8	2014	1975	330,681.13	98.1		
8	2014	1976	39,485,497.32	98.1		
8	2014	1977	1,965,711.90	92.3		
8	2014	1978	1,008,903.68	92.0		
8	2014	1979	98,916.41	91.9		
8	2014	1980	169,525.91	91.8		
8	2014	1981	23,562.98	91.8		
8	2014	1982	1,773,522.68	91.8		
8	2014	1983	139,255,461.17	91.6		
8	2014	1984	21,043,988.80	71.1		
8	2014	1985	30,118,896.35	68.0		
8	2014	1986	58,365,265.52	63.6		
8	2014	1987	30,138,834.43	55.1		
8	2014	1988	12,599,744.25	50.6		
8	2014	1989	4,946,433.00	48.8		
8	2014	1990	3,553,109.36	48.1		
8	2014	1991	150,631,532.35	47.6		
8	2014	1992	4,870,734.53	25.5		
8	2014	1993	2,359,543.55	24.7		
8	2014	1994	1,040,473.35	24.4		
8	2014	1995	1,393,905.41	24.3		
8	2014	1996	717,799.32	24.0		
8	2014	1997	54,599.79	23.9		
8	2014	2000	109,068.18	23.9		
8	2014	2001	908,331.53	23.9		
8	2014	2002	1,712,058.92	23.8		
8	2014	2003	4,258,619.80	23.5		
8	2014	2004	7,061,411.94	22.9		
8	2014	2005	1,113,130.52	21.9		
8	2014	2006	3,937,943.42	21.7		

FLORIDA POWER AND LIGHT COMPANY

ACCOUNT 324 ACCESSORY ELECTRIC EQUIPMENT

ANNUAL STATISTICS CLASSIFIED BY ACCOUNTING TRANSACTION

TR CD	TRAN YEAR	INST YEAR	TRANSACTION AMOUNT	CUMULATIVE PCT OR PCT OF BEG BAL	AVG AGE	UNAGED AMOUNT
8	2014	2007	3,235,212.69	21.1		
8	2014	2008	3,654,671.80	20.7		
8	2014	2009	2,879,587.65	20.1		
8	2014	2010	7,705,670.33	19.7		
8	2014	2011	22,787,030.71	18.6		
8	2014	2012	81,969,997.70	15.2		
8	2014	2013	17,913,712.80	3.2		
8	2014	2014	3,950,575.95	0.6		
8	2014		681,904,722.00	100.1	22.9	

FLORIDA POWER AND LIGHT COMPANY

ACCOUNT 324 ACCESSORY ELECTRIC EQUIPMENT

TOTAL AGED DATA WITHIN EXPERIENCE BAND
(CODE 9s ARE DEVELOPED)

ACCT	GR	CO	TR CD	EXPERIENCE YEARS	CONTROL TOTAL
32400	00	00	9	1971	
32400	00	00	0	1972-2014	28,976,693.38-
32400	00	00	1	1972-2014	
32400	00	00	2	1972-2014	
32400	00	00	3	1972-2014	508,445,347.19-
32400	00	00	4	1972-2014	445,118,540.04
32400	00	00	5	1972-2014	
32400	00	00	7	1972-2014	
32400	00	00	9	1972-2014	774,208,222.53
32400	00	00	8	2014	681,904,722.00

INPUT CONTROL TOTALS THROUGH 2014
FOR COMPARISON WITH LIFE TABLE COMPUTER PASS

TRAN CODE	----- T O T A L I N P U T D A T A -----		
	AGED	UNAGED	TOTAL
0	28,976,693.38-		28,976,693.38-
3	508,445,347.19-		508,445,347.19-
4	445,118,540.04		445,118,540.04
9	774,208,222.53		774,208,222.53
TOTAL DATA	681,904,722.00		681,904,722.00
8	681,904,722.00		681,904,722.00

FLORIDA POWER AND LIGHT COMPANY
ACCOUNT 324 ACCESSORY ELECTRIC EQUIPMENT
MULTIPLE ORIGINAL GROUP LIFE TABLE

YEAR INSTALLED	AGE AT END OF 2014	PERCENT SURVIVING
2014	0.5	100.00
2013	1.5	100.00
2012	2.5	100.00
2011	3.5	100.00
2010	4.5	95.85
2009	5.5	100.00
2008	6.5	90.08
2007	7.5	73.78
2006	8.5	98.94
2005	9.5	100.00
2004	10.5	95.99
2003	11.5	95.34
2002	12.5	92.66
2001	13.5	91.53
2000	14.5	100.00
1999	15.5	
1998	16.5	
1997	17.5	49.26
1996	18.5	56.30
1995	19.5	100.00
1994	20.5	86.04
1993	21.5	89.80
1992	22.5	82.73
1991	23.5	99.32
1990	24.5	79.49
1989	25.5	93.15
1988	26.5	96.70
1987	27.5	97.83
1986	28.5	96.86
1985	29.5	98.41
1984	30.5	78.72
1983	31.5	95.74
1982	32.5	86.60
1981	33.5	100.00
1980	34.5	100.00
1979	35.5	37.29
1978	36.5	98.83
1977	37.5	94.28
1976	38.5	92.92
1975	39.5	52.09
1974	40.5	100.00
1973	41.5	85.36
1972	42.5	87.50

FLORIDA POWER AND LIGHT COMPANY
ACCOUNT 324 ACCESSORY ELECTRIC EQUIPMENT
MULTIPLE ORIGINAL GROUP LIFE TABLE

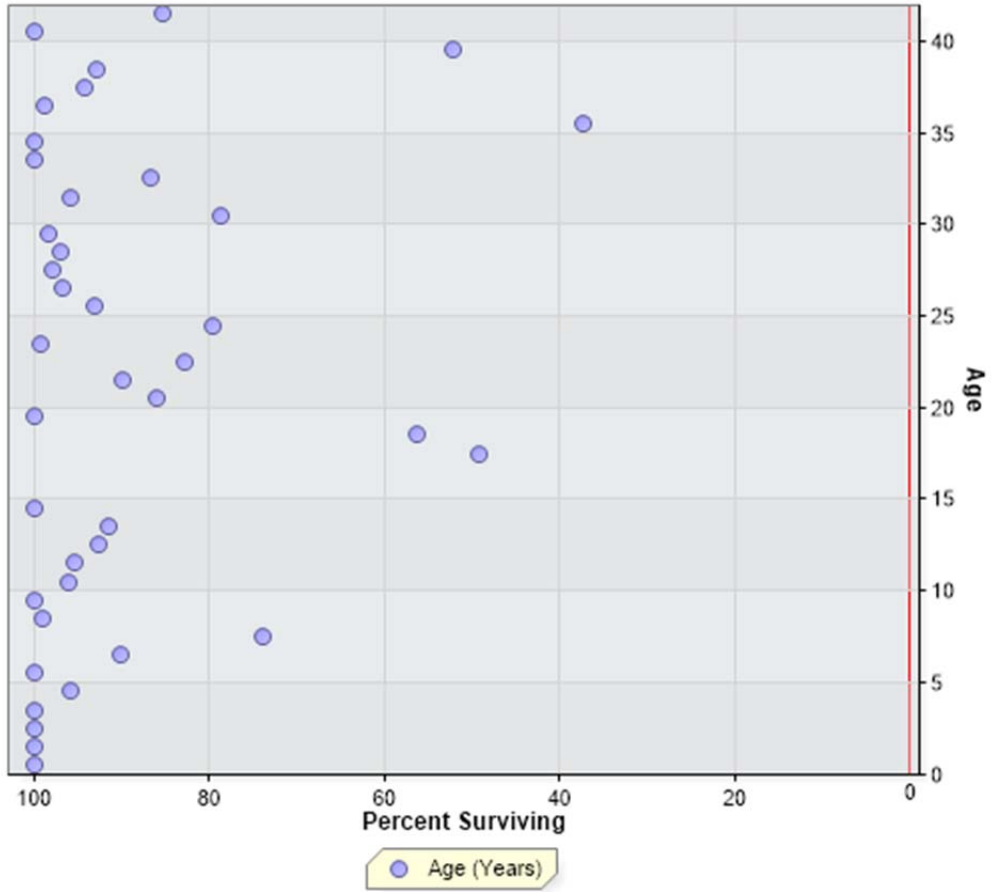

FLORIDA POWER AND LIGHT COMPANY
 ACCOUNT 325 MISCELLANEOUS POWER PLANT EQUIPMENT

ANNUAL STATISTICS, DOLLARS

ADDITIONS AND BALANCES



REGULAR RETIREMENTS

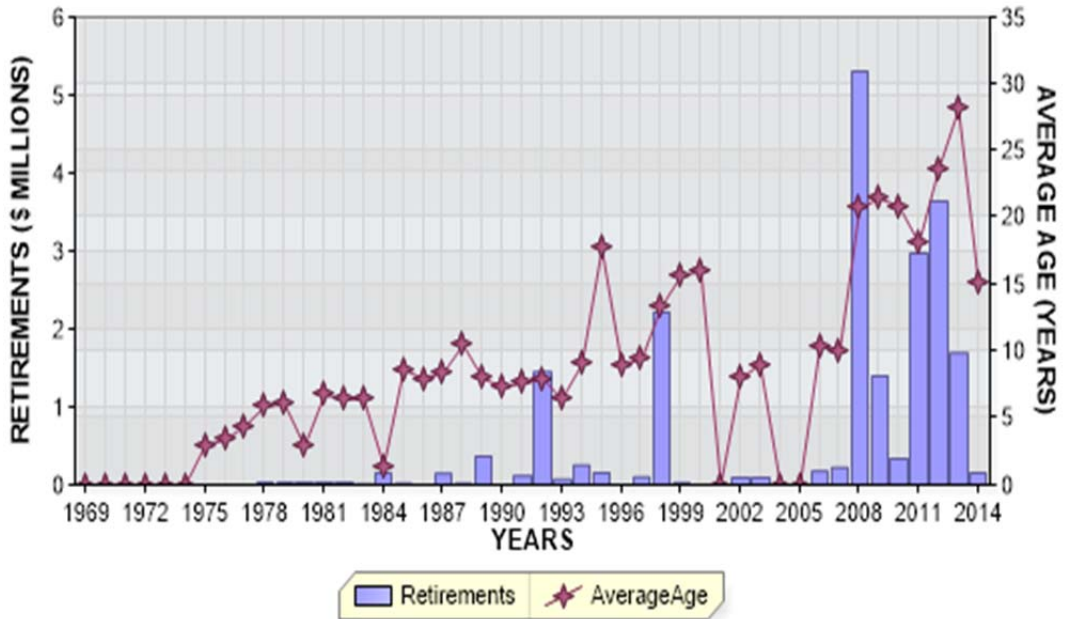

FLORIDA POWER AND LIGHT COMPANY
 ACCOUNT 325 MISCELLANEOUS POWER PLANT EQUIPMENT
 ANNUAL STATISTICS, PERCENT OF BEGINNING BALANCES

ADDITIONS AND GROWTH

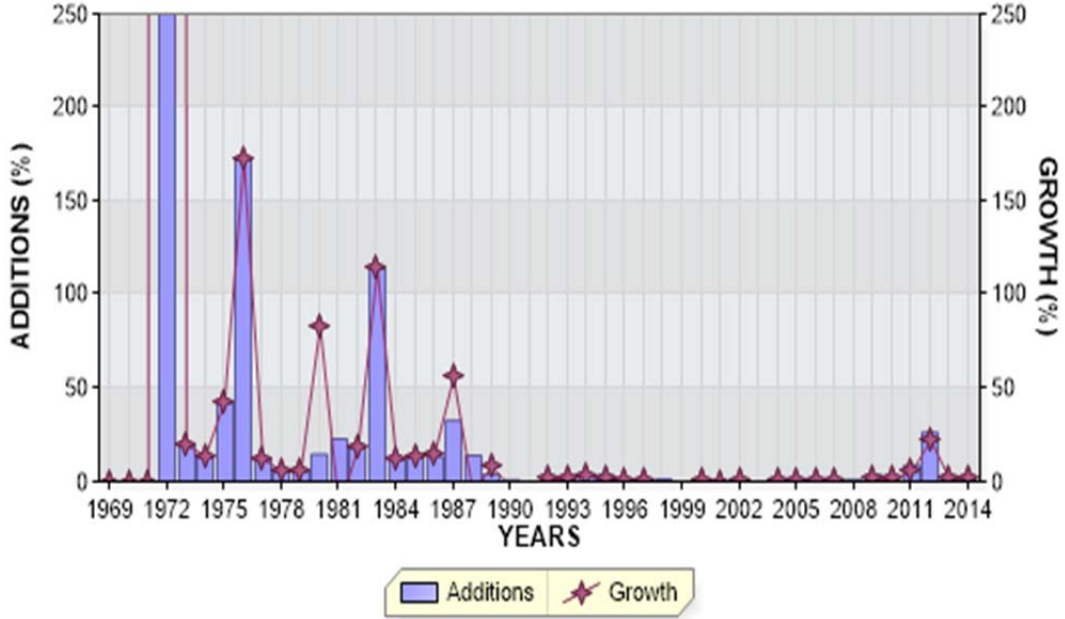

REGULAR RETIREMENTS

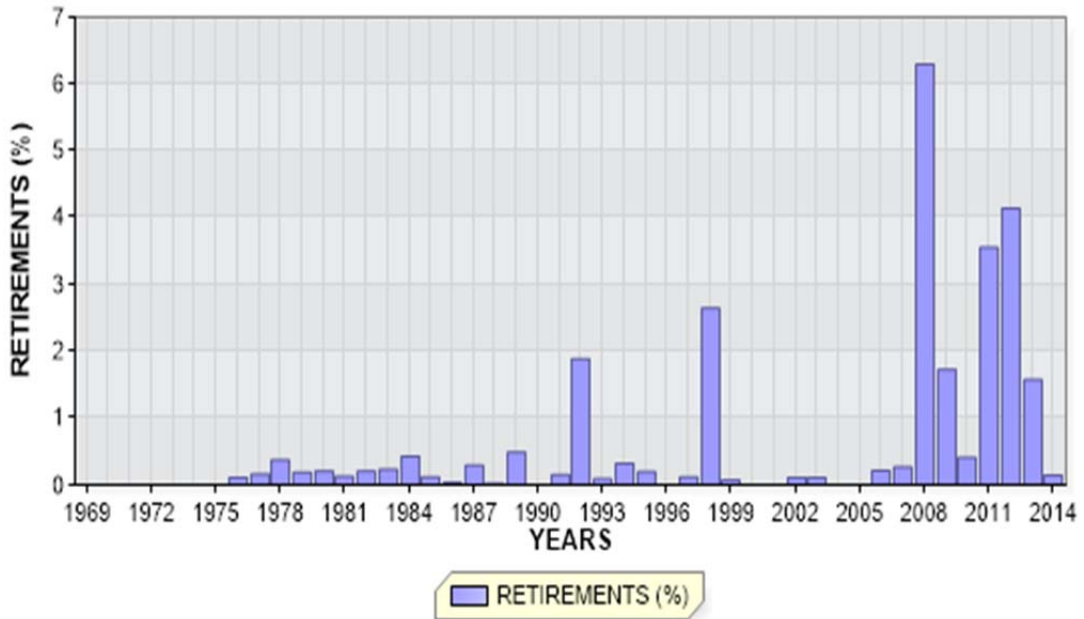

FLORIDA POWER AND LIGHT COMPANY

ACCOUNT 325 MISCELLANEOUS POWER PLANT EQUIPMENT

ANNUAL STATISTICS CLASSIFIED BY ACCOUNTING TRANSACTION

TR CD	TRAN YEAR	INST YEAR	TRANSACTION AMOUNT	CUMULATIVE PCT OR PCT OF BEG BAL	AVG AGE	UNAGED AMOUNT
9	1969		4,818.00	0.0		
8	1969		4,818.00		0.5	
8	1970		4,818.00	100.0	1.5	
8	1971		4,818.00	100.0	2.5	
3	1972		2,409.00CR	50.0CR		
4	1972		145,412.07	3018.1		
9	1972		1,194,438.88	24791.2		
8	1972		1,342,259.95	27859.3	0.5	
9	1973		258,296.10	19.2		
8	1973		1,600,556.05	119.2	1.3	
4	1974		150.00	0.0		
9	1974		221,592.79	13.8		
8	1974		1,822,298.84	113.9	2.1	
0	1975		687.28CR	0.0CR	3.0	
3	1975		164.36CR	0.0CR		
4	1975		218.95	0.0		
9	1975		781,336.28	42.9		
8	1975		2,603,002.43	142.8	2.3	
0	1976		2,986.67CR	0.1CR	3.4	
3	1976		2,131.05CR	0.1CR		
4	1976		4,212.68	0.2		
9	1976		4,499,100.29	172.8		
8	1976		7,101,197.68	272.8	1.5	
0	1977		11,825.20CR	0.2CR	4.4	
3	1977		27,040.00CR	0.4CR		
9	1977		907,926.22	12.8		
8	1977		7,970,258.70	112.2	2.3	
0	1978		29,798.69CR	0.4CR	5.9	
4	1978		49,836.52	0.6		
9	1978		415,846.71	5.2		
8	1978		8,406,143.24	105.5	3.1	
0	1979		15,756.80CR	0.2CR	6.1	
9	1979		516,952.22	6.1		
8	1979		8,907,338.66	106.0	3.9	

FLORIDA POWER AND LIGHT COMPANY

ACCOUNT 325 MISCELLANEOUS POWER PLANT EQUIPMENT

ANNUAL STATISTICS CLASSIFIED BY ACCOUNTING TRANSACTION

TR CD	TRAN YEAR	INST YEAR	TRANSACTION AMOUNT	CUMULATIVE PCT OR PCT OF BEG BAL	AVG AGE	UNAGED AMOUNT
0	1980		18,580.36CR	0.2CR	2.9	
3	1980		5,275,737.36CR	59.2CR		
4	1980		11,406,214.90	128.1		
9	1980		1,303,694.31	14.6		
8	1980		16,322,930.15	183.3	5.7	
0	1981		21,173.71CR	0.1CR	6.7	
3	1981		6,178,601.16CR	37.9CR		
4	1981		66,342.61	0.4		
9	1981		3,710,935.22	22.7		
8	1981		13,900,433.11	85.2	4.1	
0	1982		28,548.73CR	0.2CR	6.5	
3	1982		4,965,855.22CR	35.7CR		
4	1982		4,875,312.85	35.1		
9	1982		2,712,554.30	19.5		
8	1982		16,493,896.31	118.7	4.4	
0	1983		38,834.71CR	0.2CR	6.4	
3	1983		11,199,076.34CR	67.9CR		
4	1983		11,186,367.05	67.8		
9	1983		18,819,948.56	114.1		
8	1983		35,262,300.87	213.8	2.8	
0	1984		152,483.22CR	0.4CR	1.4	
3	1984		12,438,880.29CR	35.3CR		
4	1984		12,433,377.75	35.3		
9	1984		4,173,428.68	11.8		
8	1984		39,277,743.79	111.4	3.3	
0	1985		47,305.87CR	0.1CR	8.6	
3	1985		118,699.13CR	0.3CR		
4	1985		149,781.94	0.4		
9	1985		5,470,570.33	13.9		
8	1985		44,732,091.06	113.9	3.9	
0	1986		9,077.00CR	0.0CR	7.9	
3	1986		3,624,455.18CR	8.1CR		
4	1986		4,150,613.62	9.3		
9	1986		6,032,788.30	13.5		
8	1986		51,281,960.80	114.6	4.4	
0	1987		150,547.60CR	0.3CR	8.4	
3	1987		3,343,017.73CR	6.5CR		
4	1987		15,281,793.20	29.8		
9	1987		16,791,424.96	32.7		
8	1987		79,861,613.63	155.7	4.3	

FLORIDA POWER AND LIGHT COMPANY

ACCOUNT 325 MISCELLANEOUS POWER PLANT EQUIPMENT

ANNUAL STATISTICS CLASSIFIED BY ACCOUNTING TRANSACTION

TR CD	TRAN YEAR	INST YEAR	TRANSACTION AMOUNT	CUMULATIVE PCT OR PCT OF BEG BAL	AVG AGE	UNAGED AMOUNT
0	1988		46,275.25CR	0.1CR	10.5	
3	1988		16,158,493.16CR	20.2CR		
4	1988		699,580.99	0.9		
9	1988		11,190,635.20	14.0		
8	1988		75,547,061.41	94.6	4.7	
0	1989		369,967.58CR	0.5CR	8.0	
3	1989		5,319,346.75CR	7.0CR		
4	1989		8,897,326.22	11.8		
9	1989		3,027,863.20	4.0		
8	1989		81,782,936.50	108.3	5.9	
0	1990		33,296.59CR	0.0CR	7.3	
3	1990		5,792,600.54CR	7.1CR		
4	1990		1,466,059.18	1.8		
9	1990		1,624,160.31	2.0		
8	1990		79,047,258.86	96.7	6.8	
0	1991		119,704.79CR	0.2CR	7.6	
3	1991		7,893,407.08CR	10.0CR		
4	1991		4,560,215.70	5.8		
9	1991		1,051,456.39	1.3		
8	1991		76,645,819.08	97.0	7.5	
0	1992		1,449,223.48CR	1.9CR	7.9	
3	1992		239,086.82CR	0.3CR		
4	1992		595,708.67	0.8		
9	1992		2,085,566.00	2.7		
8	1992		77,638,783.45	101.3	8.3	
0	1993		68,933.11CR	0.1CR	6.5	
3	1993		621,460.01CR	0.8CR		
4	1993		1,316,594.71	1.7		
9	1993		720,520.88	0.9		
8	1993		78,985,505.92	101.7	9.2	
0	1994		254,640.98CR	0.3CR	9.0	
3	1994		100,630.18CR	0.1CR		
9	1994		2,695,537.50	3.4		
8	1994		81,325,772.26	103.0	9.9	
0	1995		158,491.86CR	0.2CR	17.7	
3	1995		1,607,086.78CR	2.0CR		
4	1995		208,595.70	0.3		
9	1995		2,705,803.52	3.3		
8	1995		82,474,592.84	101.4	10.5	

FLORIDA POWER AND LIGHT COMPANY

ACCOUNT 325 MISCELLANEOUS POWER PLANT EQUIPMENT

ANNUAL STATISTICS CLASSIFIED BY ACCOUNTING TRANSACTION

TR CD	TRAN YEAR	INST YEAR	TRANSACTION AMOUNT	CUMULATIVE PCT OF OF BEG BAL	PCT OR BAL	AVG AGE	UNAGED AMOUNT
0	1996		1,966.20CR	0.0CR		9.0	
3	1996		2,120,930.59CR	2.6CR			
4	1996		1,298,001.74	1.6			
9	1996		1,429,702.67	1.7			
8	1996		83,079,400.46	100.7		11.4	
0	1997		100,845.30CR	0.1CR		9.4	
3	1997		17,595.46CR	0.0CR			
4	1997		756,762.57	0.9			
9	1997		79,400.52	0.1			
8	1997		83,797,122.79	100.9		12.3	
0	1998		2,215,875.71CR	2.6CR		13.3	
9	1998		975,695.74	1.2			
8	1998		82,556,942.82	98.5		13.1	
0	1999		60,411.40CR	0.1CR		15.6	
8	1999		82,496,531.42	99.9		14.1	
0	2000		10,191.70CR	0.0CR		16.0	
9	2000		155,324.36	0.2			
8	2000		82,641,664.08	100.2		15.1	
8	2001		82,641,664.08	100.0		16.1	
0	2002		93,967.62CR	0.1CR		8.0	
9	2002		171,908.00	0.2			
8	2002		82,719,604.46	100.1		17.0	
0	2003		93,967.62CR	0.1CR		9.0	
3	2003		0.01CR	0.0CR			
9	2003		7,947.00	0.0			
8	2003		82,633,583.83	99.9		18.0	
9	2004		72,682.62	0.1			
8	2004		82,706,266.45	100.1		19.0	
4	2005		79,036.00	0.1			
9	2005		403,293.14	0.5			
8	2005		83,188,595.59	100.6		19.9	
0	2006		176,636.26CR	0.2CR		10.4	
9	2006		585,886.21	0.7			
8	2006		83,597,845.54	100.5		20.8	
0	2007		223,916.95CR	0.3CR		10.1	
4	2007		371,285.34	0.4			
9	2007		507,496.23	0.6			
8	2007		84,252,710.16	100.8		21.6	

FLORIDA POWER AND LIGHT COMPANY

ACCOUNT 325 MISCELLANEOUS POWER PLANT EQUIPMENT

ANNUAL STATISTICS CLASSIFIED BY ACCOUNTING TRANSACTION

TR CD	TRAN YEAR	INST YEAR	TRANSACTION AMOUNT	CUMULATIVE PCT OR PCT OF BEG BAL	AVG AGE	UNAGED AMOUNT
0	2008		5,305,464.36CR	6.3CR	20.7	
9	2008		2,054,896.68	2.4		
8	2008		81,002,142.48	96.1	22.1	
0	2009		1,401,431.66CR	1.7CR	21.4	
9	2009		2,858,764.38	3.5		
8	2009		82,459,475.20	101.8	22.4	
0	2010		338,840.58CR	0.4CR	20.8	
9	2010		1,481,459.43	1.8		
8	2010		83,602,094.05	101.4	23.0	
0	2011		2,971,506.47CR	3.6CR	18.1	
9	2011		7,224,934.83	8.6		
8	2011		87,855,522.41	105.1	22.2	
0	2012		3,638,039.32CR	4.1CR	23.7	
9	2012		23,075,809.84	26.3		
8	2012		107,293,292.93	122.1	18.3	
0	2013		1,694,767.49CR	1.6CR	28.1	
9	2013		3,089,700.38	2.9		
8	2013		108,688,225.82	101.3	18.6	
0	2014		156,646.07CR	0.1CR	15.0	
9	2014		2,444,250.63	2.2		
8	2014	1972	1,145,753.49	100.0		
8	2014	1973	744,337.34	99.0		
8	2014	1974	4,015.33	98.3		
8	2014	1975	94,258.84	98.3		
8	2014	1976	7,886,393.98	98.2		
8	2014	1977	483,621.32	91.1		
8	2014	1978	10,784.16	90.7		
8	2014	1979	41,571.61	90.7		
8	2014	1980	65,026.89	90.6		
8	2014	1981	1,243,752.24	90.6		
8	2014	1982	718,292.60	89.4		
8	2014	1983	21,230,489.95	88.8		
8	2014	1984	661,881.03	69.7		
8	2014	1985	1,553,335.75	69.1		
8	2014	1986	3,492,565.22	67.7		
8	2014	1987	6,668,969.14	64.5		
8	2014	1988	9,247,459.76	58.5		
8	2014	1989	1,798,533.58	50.2		
8	2014	1990	1,560,524.67	48.6		
8	2014	1991	1,135,082.76	47.1		
8	2014	1992	1,257,247.01	46.1		
8	2014	1993	613,533.42	45.0		
8	2014	1994	1,515,979.25	44.4		
8	2014	1995	1,725,478.73	43.1		

FLORIDA POWER AND LIGHT COMPANY

ACCOUNT 325 MISCELLANEOUS POWER PLANT EQUIPMENT

ANNUAL STATISTICS CLASSIFIED BY ACCOUNTING TRANSACTION

TR CD	TRAN YEAR	INST YEAR	TRANSACTION AMOUNT	CUMULATIVE PCT OR PCT OF BEG BAL	AVG AGE	UNAGED AMOUNT
8	2014	1996	1,150,686.17	41.5		
8	2014	1997	79,400.52	40.5		
8	2014	1998	975,695.74	40.4		
8	2014	2000	85,627.68	39.5		
8	2014	2002	38,713.94	39.5		
8	2014	2003	7,947.00	39.4		
8	2014	2004	109,302.62	39.4		
8	2014	2005	445,709.14	39.3		
8	2014	2006	451,748.19	38.9		
8	2014	2007	502,295.14	38.5		
8	2014	2008	2,054,896.68	38.1		
8	2014	2009	2,858,764.38	36.2		
8	2014	2010	1,481,459.43	33.6		
8	2014	2011	7,224,934.83	32.3		
8	2014	2012	23,075,809.84	25.8		
8	2014	2013	3,089,700.38	5.0		
8	2014	2014	2,444,250.63	2.2		
8	2014		110,975,830.38	102.1	19.2	

FLORIDA POWER AND LIGHT COMPANY

ACCOUNT 325 MISCELLANEOUS POWER PLANT EQUIPMENT

TOTAL AGED DATA WITHIN EXPERIENCE BAND
(CODE 9s ARE DEVELOPED)

ACCT	GR	CO	TR CD	EXPERIENCE YEARS	CONTROL TOTAL
32500	00	00	9	1968	
32500	00	00	0	1969-2014	21,512,614.19-
32500	00	00	1	1969-2014	
32500	00	00	2	1969-2014	
32500	00	00	3	1969-2014	87,046,704.20-
32500	00	00	4	1969-2014	79,998,800.96
32500	00	00	5	1969-2014	
32500	00	00	7	1969-2014	
32500	00	00	9	1969-2014	139,536,347.81
32500	00	00	8	2014	110,975,830.38

INPUT CONTROL TOTALS THROUGH 2014
FOR COMPARISON WITH LIFE TABLE COMPUTER PASS

TRAN CODE	----- T O T A L I N P U T D A T A -----		
	AGED	UNAGED	TOTAL
0	21,512,614.19-		21,512,614.19-
3	87,046,704.20-		87,046,704.20-
4	79,998,800.96		79,998,800.96
9	139,536,347.81		139,536,347.81
TOTAL DATA	110,975,830.38		110,975,830.38
8	110,975,830.38		110,975,830.38

FLORIDA POWER AND LIGHT COMPANY

ACCOUNT 325 MISCELLANEOUS POWER PLANT EQUIPMENT

MULTIPLE ORIGINAL GROUP LIFE TABLE

YEAR INSTALLED	AGE AT END OF 2014	PERCENT SURVIVING
2014	0.5	100.00
2013	1.5	100.00
2012	2.5	100.00
2011	3.5	100.00
2010	4.5	100.00
2009	5.5	100.00
2008	6.5	100.00
2007	7.5	98.98
2006	8.5	47.20
2005	9.5	100.00
2004	10.5	100.00
2003	11.5	100.00
2002	12.5	22.52
2001	13.5	
2000	14.5	55.13
1999	15.5	
1998	16.5	100.00
1997	17.5	100.00
1996	18.5	80.78
1995	19.5	47.02
1994	20.5	81.66
1993	21.5	97.97
1992	22.5	72.03
1991	23.5	78.55
1990	24.5	81.20
1989	25.5	71.81
1988	26.5	84.94
1987	27.5	43.37
1986	28.5	71.84
1985	29.5	93.51
1984	30.5	75.87
1983	31.5	94.65
1982	32.5	34.05
1981	33.5	72.67
1980	34.5	97.25
1979	35.5	80.27
1978	36.5	85.02
1977	37.5	95.06
1976	38.5	95.95
1975	39.5	71.42
1974	40.5	91.99
1973	41.5	78.98
1972	42.5	77.18
1971	43.5	
1970	44.5	
1969	45.5	

FLORIDA POWER AND LIGHT COMPANY
 ACCOUNT 341 STRUCTURES AND IMPROVEMENTS

ANNUAL STATISTICS, DOLLARS

ADDITIONS AND BALANCES

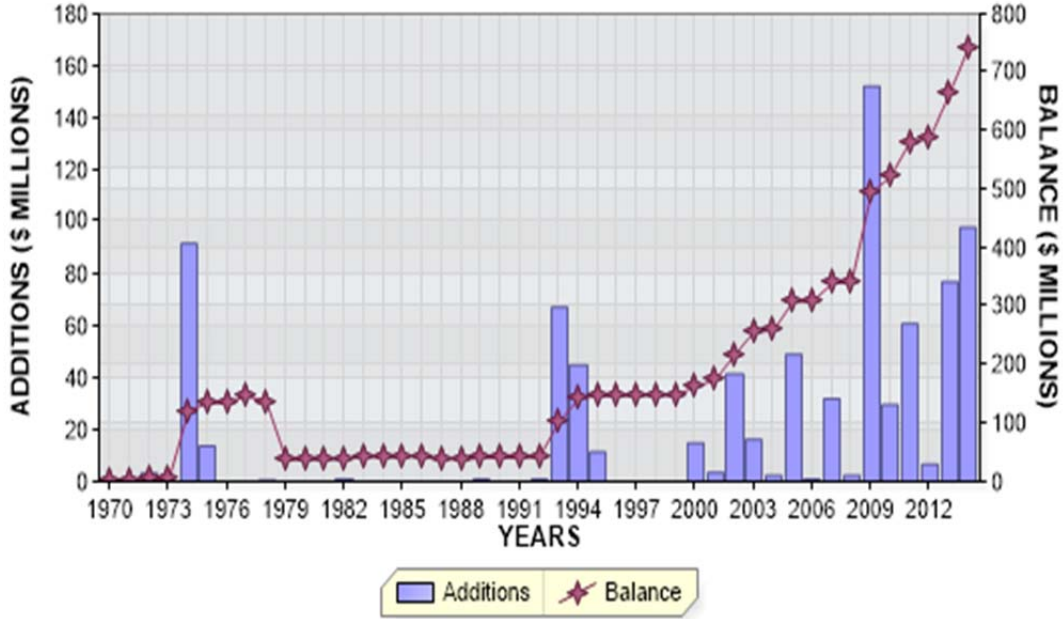

REGULAR RETIREMENTS

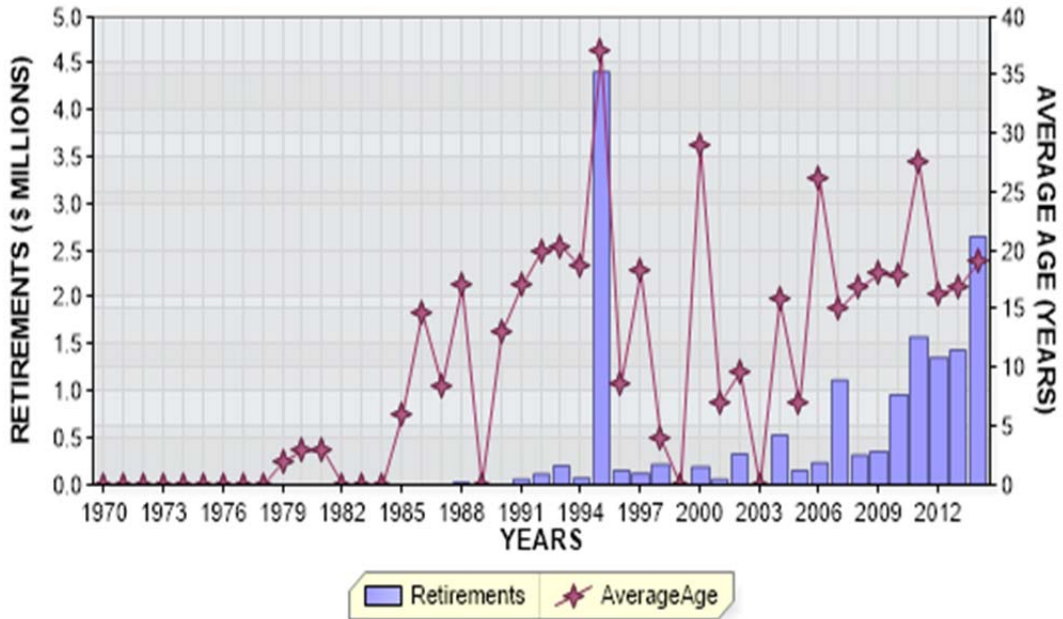

FLORIDA POWER AND LIGHT COMPANY
ACCOUNT 341 STRUCTURES AND IMPROVEMENTS

ANNUAL STATISTICS, PERCENT OF BEGINNING BALANCES

ADDITIONS AND GROWTH

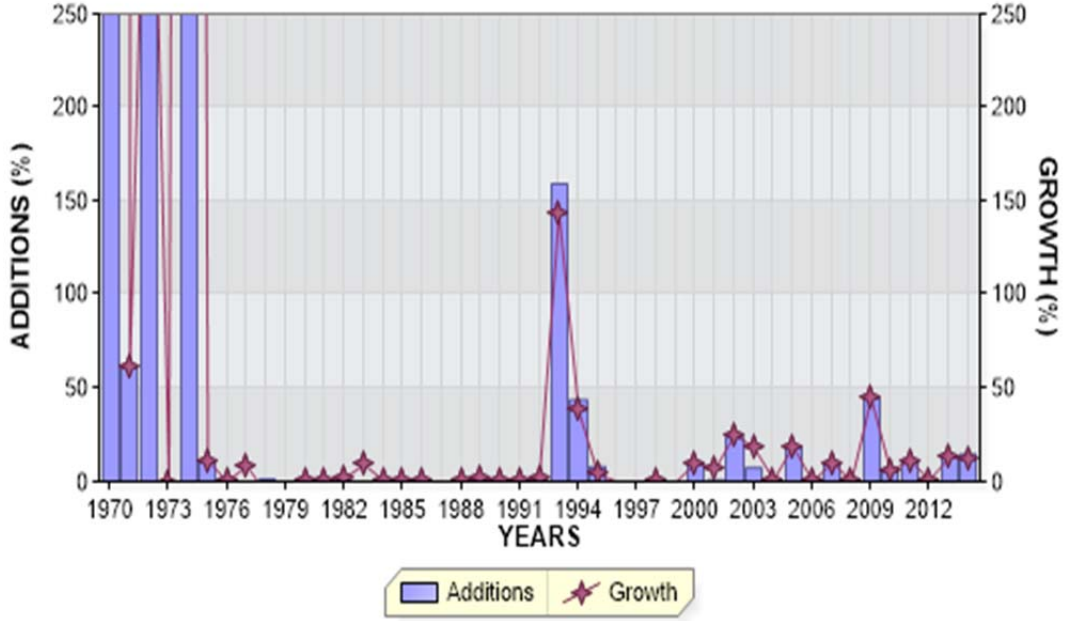

REGULAR RETIREMENTS

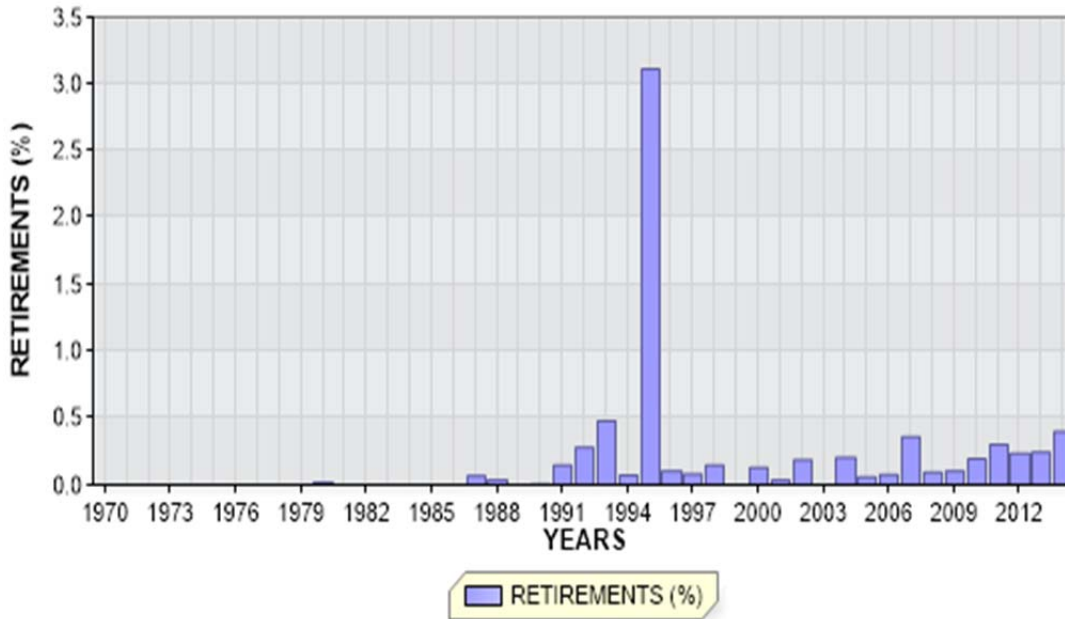

FLORIDA POWER AND LIGHT COMPANY

ACCOUNT 341 STRUCTURES AND IMPROVEMENTS

ANNUAL STATISTICS CLASSIFIED BY ACCOUNTING TRANSACTION

TR CD	TRAN YEAR	INST YEAR	TRANSACTION AMOUNT	CUMULATIVE PCT OR PCT OF BEG BAL	AVG AGE	UNAGED AMOUNT
9	1969	1941	171.25	100.0		
8	1969		171.25		28.5	
9	1970		460,686.17	269013.8		
8	1970		460,857.42	269113.8	0.5	
9	1971		280,749.07	60.9		
8	1971		741,606.49	160.9	1.1	
3	1972		22,971.53CR	3.1CR		
9	1972		3,396,136.64	457.9		
8	1972		4,114,771.60	554.8	0.8	
8	1973		4,114,771.60	100.0	1.8	
4	1974		25,331,234.93	615.6		
9	1974		91,631,723.45	2226.9		
8	1974		121,077,729.98	2942.5	0.7	
4	1975		58,741.73	0.0		
9	1975		13,675,352.65	11.3		
8	1975		134,811,824.36	111.3	1.5	
9	1976		1,108.08	0.0		
8	1976		134,812,932.44	100.0	2.5	
4	1977		11,674,385.35	8.7		
9	1977		12,445.66	0.0		
8	1977		146,499,763.45	108.7	3.5	
3	1978		11,674,385.35CR	8.0CR		
9	1978		1,548,458.22	1.1		
8	1978		136,373,836.32	93.1	4.5	
0	1979		2,700.00CR	0.0CR	2.0	
3	1979		98,300,712.72CR	72.1CR		
9	1979		135,547.72	0.1		
8	1979		38,205,971.32	28.0	5.4	
0	1980		5,600.00CR	0.0CR	2.9	
9	1980		335,268.05	0.9		
8	1980		38,535,639.37	100.9	6.4	
0	1981		1,400.00CR	0.0CR	3.0	
4	1981		58.89	0.0		
9	1981		246,551.92	0.6		
8	1981		38,780,850.18	100.6	7.4	

FLORIDA POWER AND LIGHT COMPANY

ACCOUNT 341 STRUCTURES AND IMPROVEMENTS

ANNUAL STATISTICS CLASSIFIED BY ACCOUNTING TRANSACTION

TR CD	TRAN YEAR	INST YEAR	TRANSACTION AMOUNT	CUMULATIVE PCT OF OF BEG BAL	PCT BAL	AVG AGE	UNAGED AMOUNT
3	1982		26,123.32CR	0.1CR			
4	1982		26,123.32	0.1			
9	1982		689,705.15	1.8			
8	1982		39,470,555.33	101.8		8.2	
3	1983		31,600.56CR	0.1CR			
4	1983		3,510,627.18	8.9			
9	1983		160,021.14	0.4			
8	1983		43,109,603.09	109.2		8.7	
9	1984		305,758.04	0.7			
8	1984		43,415,361.13	100.7		9.7	
0	1985		525.20CR	0.0CR		6.0	
3	1985		13,697,940.96CR	31.6CR			
4	1985		13,765,043.09	31.7			
9	1985		93,084.04	0.2			
8	1985		43,575,022.10	100.4		9.9	
0	1986		3,054.00CR	0.0CR		14.7	
3	1986		74,141.34CR	0.2CR			
4	1986		15,800.28	0.0			
9	1986		75,816.60	0.2			
8	1986		43,589,443.64	100.0		10.9	
0	1987		30,082.16CR	0.1CR		8.5	
3	1987		3,799,462.55CR	8.7CR			
4	1987		1,116.65	0.0			
9	1987		200,438.77	0.5			
8	1987		39,961,454.35	91.7		12.0	
0	1988		14,450.00CR	0.0CR		17.0	
9	1988		194,201.55	0.5			
8	1988		40,141,205.90	100.4		12.9	
9	1989		610,081.02	1.5			
8	1989		40,751,286.92	101.5		13.7	
0	1990		10,398.00CR	0.0CR		13.0	
9	1990		333,458.42	0.8			
8	1990		41,074,347.34	100.8		14.6	
0	1991		60,416.44CR	0.1CR		17.0	
4	1991		11,565.21	0.0			
9	1991		405,662.45	1.0			
8	1991		41,431,158.56	100.9		15.4	

FLORIDA POWER AND LIGHT COMPANY

ACCOUNT 341 STRUCTURES AND IMPROVEMENTS

ANNUAL STATISTICS CLASSIFIED BY ACCOUNTING TRANSACTION

TR CD	TRAN YEAR	INST YEAR	TRANSACTION AMOUNT	CUMULATIVE PCT OR PCT OF BEG BAL	AVG AGE	UNAGED AMOUNT
0	1992		116,579.62CR	0.3CR	20.0	
3	1992		212,557.21CR	0.5CR		
4	1992		209,988.47	0.5		
9	1992		872,077.71	2.1		
8	1992		42,184,087.91	101.8	16.1	
0	1993		202,993.63CR	0.5CR	20.4	
3	1993		13,340,338.14CR	31.6CR		
4	1993		6,893,789.98	16.3		
9	1993		67,139,367.67	159.2		
8	1993		102,673,913.79	243.4	6.8	
0	1994		75,553.03CR	0.1CR	18.7	
3	1994		13,387,585.12CR	13.0CR		
4	1994		7,755,228.60	7.6		
9	1994		44,889,506.78	43.7		
8	1994		141,855,511.02	138.2	5.2	
0	1995		4,413,571.16CR	3.1CR	37.1	
3	1995		77,943,007.69CR	54.9CR		
4	1995		76,629,608.47	54.0		
9	1995		11,405,745.99	8.0		
8	1995		147,534,286.63	104.0	4.7	
0	1996		155,004.21CR	0.1CR	8.5	
3	1996		1,691,432.58CR	1.1CR		
4	1996		1,691,432.58	1.1		
9	1996		20,672.23	0.0		
8	1996		147,399,954.65	99.9	5.7	
0	1997		122,836.47CR	0.1CR	18.2	
3	1997		436,435.22CR	0.3CR		
4	1997		391,881.92	0.3		
9	1997		50,122.46	0.0		
8	1997		147,282,687.34	99.9	6.7	
0	1998		218,927.85CR	0.1CR	4.0	
9	1998		929,680.34	0.6		
8	1998		147,993,439.83	100.5	7.7	
3	1999		1,510,370.94CR	1.0CR		
4	1999		1,487,088.25	1.0		
8	1999		147,970,157.14	100.0	8.7	
0	2000		191,834.19CR	0.1CR	29.0	
3	2000		66,462.32CR	0.0CR		
9	2000		14,980,090.80	10.1		
8	2000		162,691,951.43	109.9	8.8	

FLORIDA POWER AND LIGHT COMPANY

ACCOUNT 341 STRUCTURES AND IMPROVEMENTS

ANNUAL STATISTICS CLASSIFIED BY ACCOUNTING TRANSACTION

TR CD	TRAN YEAR	INST YEAR	TRANSACTION AMOUNT	CUMULATIVE PCT OR PCT OF BEG BAL	AVG AGE	UNAGED AMOUNT
0	2001		58,936.40CR	0.0CR	7.0	
4	2001		7,708,625.27	4.7		
9	2001		3,510,761.74	2.2		
8	2001		173,852,402.04	106.9	10.3	
0	2002		329,800.54CR	0.2CR	9.7	
3	2002		1,489.89CR	0.0CR		
4	2002		2,213,005.13	1.3		
9	2002		41,389,430.41	23.8		
8	2002		217,123,547.15	124.9	9.4	
4	2003		23,414,094.33	10.8		
9	2003		16,271,849.43	7.5		
8	2003		256,809,490.91	118.3	11.1	
0	2004		530,380.61CR	0.2CR	15.8	
3	2004		30,344.62CR	0.0CR		
4	2004		973,371.18	0.4		
9	2004		2,401,028.96	0.9		
8	2004		259,623,165.82	101.1	11.9	
0	2005		153,276.34CR	0.1CR	6.9	
3	2005		376,485.22CR	0.1CR		
4	2005		412,437.39	0.2		
9	2005		49,054,175.62	18.9		
8	2005		308,560,017.27	118.8	11.0	
0	2006		239,754.12CR	0.1CR	26.1	
3	2006		120,057.98CR	0.0CR		
4	2006		38,903.60	0.0		
7	2006		244,339.34CR	0.1CR	11.0	
9	2006		806,753.09	0.3		
8	2006		308,801,522.52	100.1	11.9	
0	2007		1,118,162.95CR	0.4CR	15.0	
3	2007		5,820.00CR	0.0CR		
4	2007		5,820.00	0.0		
9	2007		31,880,809.36	10.3		
8	2007		339,564,168.93	110.0	11.7	
0	2008		316,002.33CR	0.1CR	16.8	
9	2008		2,477,703.78	0.7		
8	2008		341,725,870.38	100.6	12.6	
0	2009		356,076.95CR	0.1CR	18.1	
9	2009		152,170,249.66	44.5		
8	2009		493,540,043.09	144.4	9.6	

FLORIDA POWER AND LIGHT COMPANY

ACCOUNT 341 STRUCTURES AND IMPROVEMENTS

ANNUAL STATISTICS CLASSIFIED BY ACCOUNTING TRANSACTION

TR CD	TRAN YEAR	INST YEAR	TRANSACTION AMOUNT	CUMULATIVE PCT OR PCT OF BEG BAL	AVG AGE	UNAGED AMOUNT
0	2010		964,718.65CR	0.2CR	17.8	
9	2010		29,651,195.44	6.0		
8	2010		522,226,519.88	105.8	10.0	
0	2011		1,582,857.47CR	0.3CR	27.6	
9	2011		60,786,893.23	11.6		
8	2011		581,430,555.64	111.3	9.9	
0	2012		1,361,965.45CR	0.2CR	16.3	
9	2012		6,664,565.62	1.1		
8	2012		586,733,155.81	100.9	10.7	
0	2013		1,440,759.87CR	0.2CR	16.9	
3	2013		533,598.95	0.1		
9	2013		77,020,205.11	13.1		
8	2013		662,846,200.00	113.0	10.4	
0	2014		2,653,729.50CR	0.4CR	19.0	
3	2014		1,555,047.90	0.2		
7	2014		16,485,834.57CR	2.5CR	22.3	
9	2014		97,839,665.25	14.8		
8	2014	1941	39,653.38	100.0		
8	2014	1956	205,263.10	100.0		
8	2014	1957	205,299.20	100.0		
8	2014	1958	1,271,845.28	99.9		
8	2014	1959	557,937.53	99.8		
8	2014	1960	39,264.97	99.7		
8	2014	1961	8,531.00	99.7		
8	2014	1962	447,547.90	99.7		
8	2014	1963	462,146.94	99.6		
8	2014	1964	1,240.02	99.6		
8	2014	1965	37,881.67	99.6		
8	2014	1966	745.09	99.6		
8	2014	1967	13,537.24	99.6		
8	2014	1969	1,707,160.59	99.6		
8	2014	1970	1,047,344.09	99.3		
8	2014	1971	2,802,905.62	99.2		
8	2014	1972	16,374,630.38	98.8		
8	2014	1973	989.45	96.6		
8	2014	1974	3,074,679.31	96.6		
8	2014	1975	82,498.73	96.2		
8	2014	1976	133,683.34	96.2		
8	2014	1977	1,633,032.03	96.2		
8	2014	1978	216,707.25	95.9		
8	2014	1979	355,552.65	95.9		
8	2014	1980	453,312.96	95.9		
8	2014	1981	325,549.10	95.8		
8	2014	1982	2,258,140.85	95.8		
8	2014	1983	146,455.66	95.5		
8	2014	1984	1,398,847.52	95.4		

FLORIDA POWER AND LIGHT COMPANY

ACCOUNT 341 STRUCTURES AND IMPROVEMENTS

ANNUAL STATISTICS CLASSIFIED BY ACCOUNTING TRANSACTION

TR CD	TRAN YEAR	INST YEAR	TRANSACTION AMOUNT	CUMULATIVE PCT OR PCT OF BEG BAL	AVG AGE	UNAGED AMOUNT
8	2014	1985	358,814.22	95.2		
8	2014	1986	368,667.88	95.2		
8	2014	1987	258,045.02	95.2		
8	2014	1988	186,834.40	95.1		
8	2014	1989	902,778.33	95.1		
8	2014	1990	2,507,100.85	95.0		
8	2014	1991	1,487,427.95	94.6		
8	2014	1992	906,058.47	94.4		
8	2014	1993	65,456,141.08	94.3		
8	2014	1994	42,842,450.13	85.5		
8	2014	1995	11,459,187.40	79.7		
8	2014	1996	330,931.41	78.2		
8	2014	1997	83,236.18	78.2		
8	2014	1998	1,118,757.45	78.1		
8	2014	1999	108,580.57	78.0		
8	2014	2000	15,483,938.38	78.0		
8	2014	2001	3,486,455.29	75.9		
8	2014	2002	41,309,130.12	75.4		
8	2014	2003	16,190,004.70	69.9		
8	2014	2004	2,199,388.97	67.7		
8	2014	2005	48,722,625.91	67.4		
8	2014	2006	816,241.22	60.8		
8	2014	2007	31,612,929.76	60.7		
8	2014	2008	2,512,377.42	56.5		
8	2014	2009	151,211,023.79	56.1		
8	2014	2010	25,374,809.44	35.8		
8	2014	2011	60,403,549.94	32.4		
8	2014	2012	6,636,822.59	24.2		
8	2014	2013	75,639,618.71	23.3		
8	2014	2014	97,825,038.65	13.2		
8	2014		743,101,349.08	112.1	9.8	

FLORIDA POWER AND LIGHT COMPANY

ACCOUNT 341 STRUCTURES AND IMPROVEMENTS

TOTAL AGED DATA WITHIN EXPERIENCE BAND
(CODE 9s ARE DEVELOPED)

ACCT	GR	CO	TR CD	EXPERIENCE YEARS	CONTROL TOTAL
34100	00	00	9	1969	171.25
34100	00	00	0	1970-2014	16,732,347.14-
34100	00	00	1	1970-2014	
34100	00	00	2	1970-2014	
34100	00	00	3	1970-2014	234,661,078.41-
34100	00	00	4	1970-2014	184,219,971.80
34100	00	00	5	1970-2014	
34100	00	00	7	1970-2014	16,730,173.91-
34100	00	00	9	1970-2014	827,004,805.49
34100	00	00	8	2014	743,101,349.08

INPUT CONTROL TOTALS THROUGH 2014
FOR COMPARISON WITH LIFE TABLE COMPUTER PASS

TRAN CODE	----- T O T A L I N P U T D A T A -----		
	AGED	UNAGED	TOTAL
0	16,732,347.14-		16,732,347.14-
3	234,661,078.41-		234,661,078.41-
4	184,219,971.80		184,219,971.80
7	16,730,173.91-		16,730,173.91-
9	827,004,976.74		827,004,976.74
TOTAL DATA	743,101,349.08		743,101,349.08
8	743,101,349.08		743,101,349.08

FLORIDA POWER AND LIGHT COMPANY
ACCOUNT 341 STRUCTURES AND IMPROVEMENTS
MULTIPLE ORIGINAL GROUP LIFE TABLE

YEAR INSTALLED	AGE AT END OF 2014	PERCENT SURVIVING
2014	0.5	100.00
2013	1.5	100.00
2012	2.5	99.82
2011	3.5	99.57
2010	4.5	99.87
2009	5.5	99.50
2008	6.5	97.54
2007	7.5	99.19
2006	8.5	98.24
2005	9.5	99.44
2004	10.5	96.70
2003	11.5	99.50
2002	12.5	99.80
2001	13.5	96.78
2000	14.5	92.37
1999	15.5	
1998	16.5	99.76
1997	17.5	100.00
1996	18.5	85.50
1995	19.5	98.08
1994	20.5	96.96
1993	21.5	95.11
1992	22.5	77.31
1991	23.5	85.01
1990	24.5	11.30
1989	25.5	96.94
1988	26.5	94.86
1987	27.5	56.80
1986	28.5	84.94
1985	29.5	98.18
1984	30.5	69.41
1983	31.5	74.94
1982	32.5	98.66
1981	33.5	83.71
1980	34.5	92.76
1979	35.5	56.93
1978	36.5	69.32
1977	37.5	28.61
1976	38.5	21.59
1975	39.5	98.37
1974	40.5	91.67
1973	41.5	
1972	42.5	93.47
1971	43.5	86.84
1970	44.5	74.92

FLORIDA POWER AND LIGHT COMPANY
ACCOUNT 341 STRUCTURES AND IMPROVEMENTS
MULTIPLE ORIGINAL GROUP LIFE TABLE

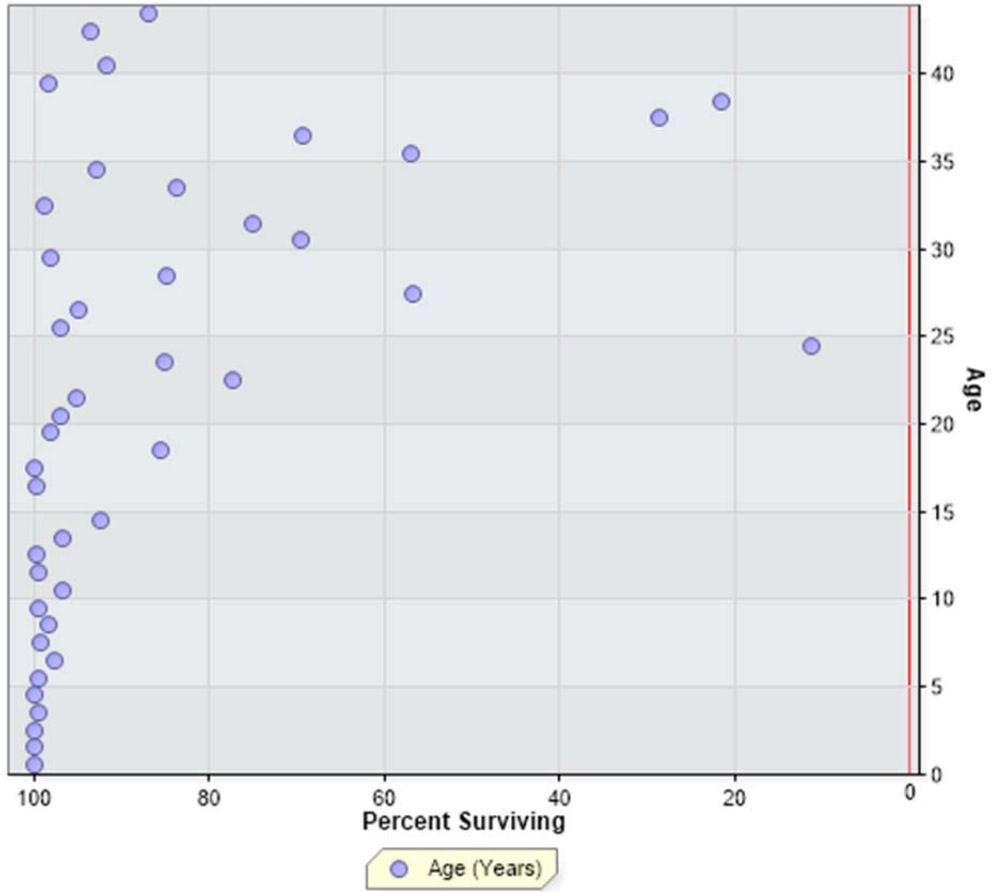

FLORIDA POWER AND LIGHT COMPANY
 ACCOUNT 342 FUEL HOLDERS, PRODUCERS AND ACCESSORIES

ANNUAL STATISTICS, DOLLARS

ADDITIONS AND BALANCES

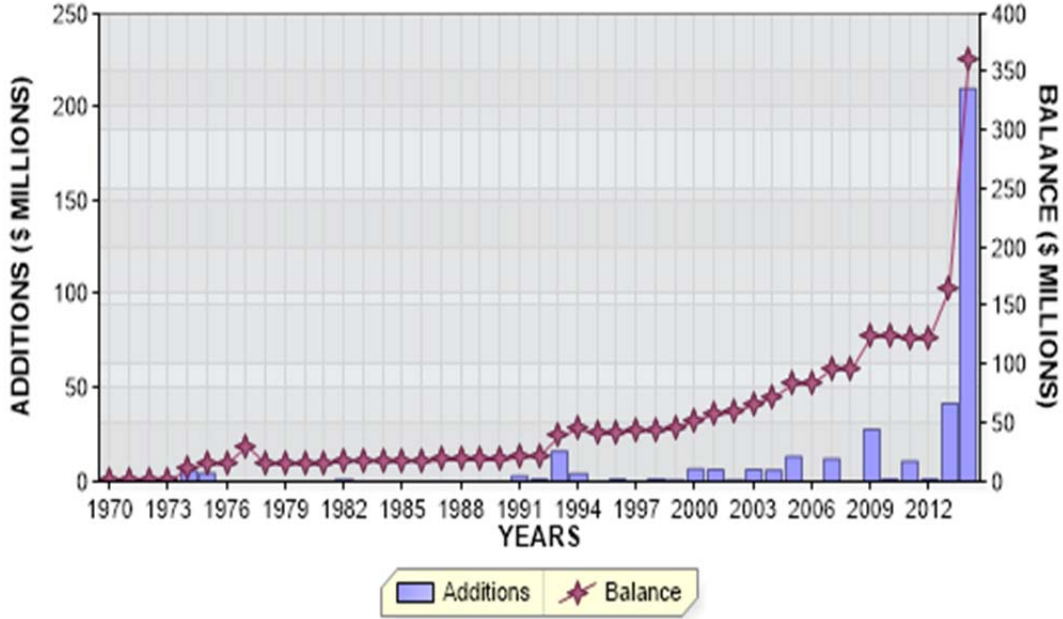

REGULAR RETIREMENTS

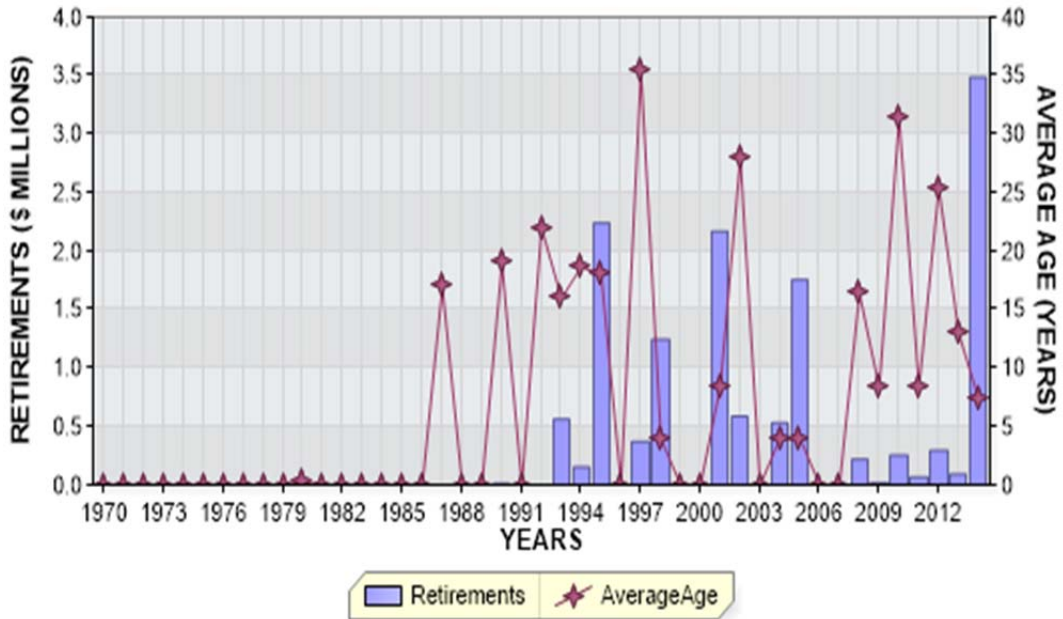

FLORIDA POWER AND LIGHT COMPANY
 ACCOUNT 342 FUEL HOLDERS, PRODUCERS AND ACCESSORIES

ANNUAL STATISTICS, PERCENT OF BEGINNING BALANCES

ADDITIONS AND GROWTH

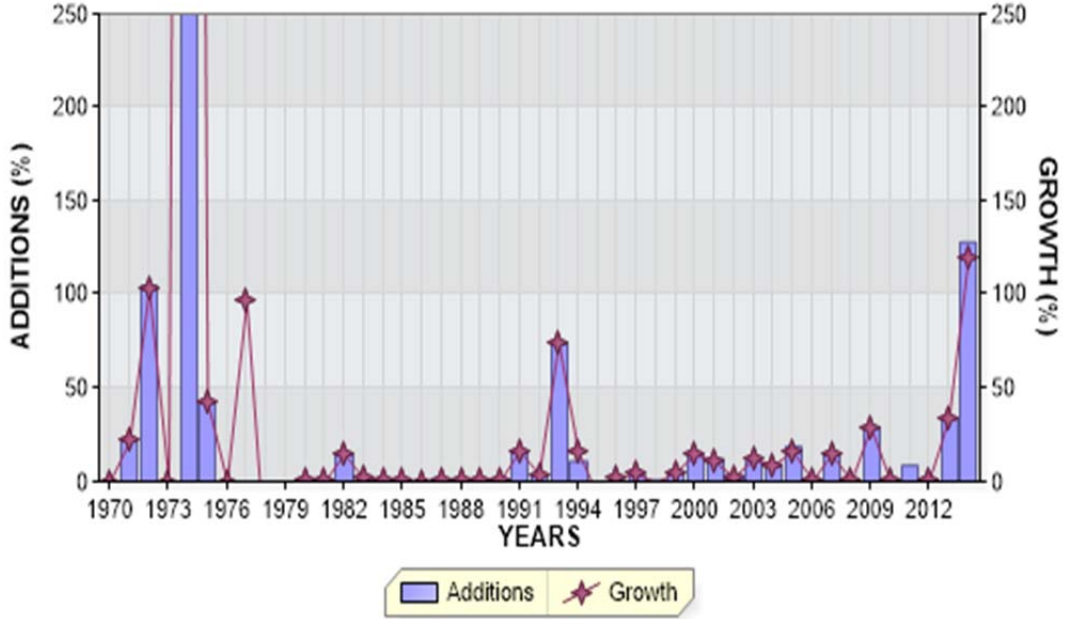

REGULAR RETIREMENTS

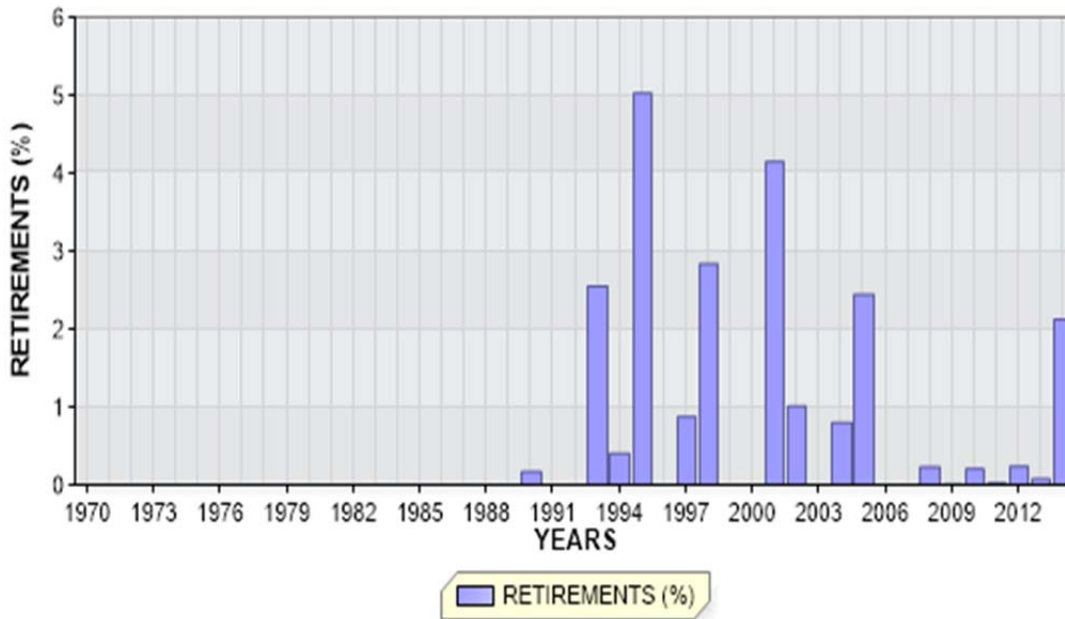

FLORIDA POWER AND LIGHT COMPANY

ACCOUNT 342 FUEL HOLDERS, PRODUCERS AND ACCESSORIES

ANNUAL STATISTICS CLASSIFIED BY ACCOUNTING TRANSACTION

TR CD	TRAN YEAR	INST YEAR	TRANSACTION AMOUNT	CUMULATIVE PCT OR PCT OF BEG BAL	AVG AGE	UNAGED AMOUNT
9	1970		237,312.18	0.0		
8	1970		237,312.18		0.5	
9	1971		51,132.85	21.5		
8	1971		288,445.03	121.5	1.3	
3	1972		5,330.93CR	1.8CR		
9	1972		301,706.08	104.6		
8	1972		584,820.18	202.7	1.4	
8	1973		584,820.18	100.0	2.4	
4	1974		4,339,405.80	742.0		
9	1974		5,877,193.80	1005.0		
8	1974		10,801,419.78	1847.0	0.7	
4	1975		45,379.21	0.4		
9	1975		4,526,062.65	41.9		
8	1975		15,372,861.64	142.3	1.4	
8	1976		15,372,861.64	100.0	2.4	
4	1977		14,896,960.78	96.9		
8	1977		30,269,822.42	196.9	2.9	
3	1978		14,896,960.78CR	49.2CR		
9	1978		5,433.44	0.0		
8	1978		15,378,295.08	50.8	4.4	
3	1979		40,056.00CR	0.3CR		
9	1979		9,621.85	0.1		
8	1979		15,347,860.93	99.8	5.4	
0	1980		2,000.00CR	0.0CR	0.3	
9	1980		70,325.48	0.5		
8	1980		15,416,186.41	100.4	6.3	
9	1981		17,187.12	0.1		
8	1981		15,433,373.53	100.1	7.3	
3	1982		23,597.29CR	0.2CR		
4	1982		23,597.29	0.2		
9	1982		2,263,339.04	14.7		
8	1982		17,696,712.57	114.7	7.3	
3	1983		117,720.09CR	0.7CR		
4	1983		366,152.47	2.1		
9	1983		44,129.85	0.2		
8	1983		17,989,274.80	101.7	8.2	

FLORIDA POWER AND LIGHT COMPANY

ACCOUNT 342 FUEL HOLDERS, PRODUCERS AND ACCESSORIES

ANNUAL STATISTICS CLASSIFIED BY ACCOUNTING TRANSACTION

TR CD	TRAN YEAR	INST YEAR	TRANSACTION AMOUNT	CUMULATIVE PCT OR PCT OF BEG BAL	AVG AGE	UNAGED AMOUNT
9	1984		7,660.67	0.0		
8	1984		17,996,935.47	100.0	9.2	
3	1985		7,667,248.71CR	42.6CR		
4	1985		7,690,846.00	42.7		
8	1985		18,020,532.76	100.1	8.7	
3	1986		23,597.29CR	0.1CR		
4	1986		23,597.29	0.1		
8	1986		18,020,532.76	100.0	9.7	
0	1987		6,000.00CR	0.0CR	17.0	
9	1987		168,996.51	0.9		
8	1987		18,183,529.27	100.9	10.6	
9	1988		2,729.63	0.0		
8	1988		18,186,258.90	100.0	11.6	
4	1989		43,398.15	0.2		
8	1989		18,229,657.05	100.2	12.6	
0	1990		30,492.00CR	0.2CR	19.0	
9	1990		123,757.92	0.7		
8	1990		18,322,922.97	100.5	13.5	
9	1991		2,985,935.01	16.3		
8	1991		21,308,857.98	116.3	12.5	
0	1992		1,975.00CR	0.0CR	22.0	
3	1992		52,221.45CR	0.2CR		
4	1992		9,956.79	0.0		
9	1992		845,675.27	4.0		
8	1992		22,110,293.59	103.8	13.0	
0	1993		564,224.08CR	2.6CR	16.0	
3	1993		15,002,664.38CR	67.9CR		
4	1993		15,539,568.26	70.3		
9	1993		16,396,685.38	74.2		
8	1993		38,479,658.77	174.0	8.8	
0	1994		155,201.47CR	0.4CR	18.7	
3	1994		7,960,794.67CR	20.7CR		
4	1994		9,981,794.39	25.9		
9	1994		4,238,760.83	11.0		
8	1994		44,584,217.85	115.9	9.7	

FLORIDA POWER AND LIGHT COMPANY

ACCOUNT 342 FUEL HOLDERS, PRODUCERS AND ACCESSORIES

ANNUAL STATISTICS CLASSIFIED BY ACCOUNTING TRANSACTION

TR CD	TRAN YEAR	INST YEAR	TRANSACTION AMOUNT	CUMULATIVE PCT OR PCT OF BEG BAL	AVG AGE	UNAGED AMOUNT
0	1995		2,241,443.68CR	5.0CR	18.0	
3	1995		5,648,199.23CR	12.7CR		
4	1995		4,542,403.24	10.2		
9	1995		41,443.67	0.1		
8	1995		41,278,421.85	92.6	10.0	
3	1996		184,643.79CR	0.4CR		
4	1996		184,643.79	0.4		
9	1996		844,025.67	2.0		
8	1996		42,122,447.52	102.0	10.8	
0	1997		369,451.12CR	0.9CR	35.5	
3	1997		4,235,717.08CR	10.1CR		
4	1997		4,794,650.99	11.4		
9	1997		1,494,779.32	3.5		
8	1997		43,806,709.63	104.0	11.1	
0	1998		1,244,305.60CR	2.8CR	4.0	
3	1998		35,690.67CR	0.1CR		
4	1998		35,690.67	0.1		
9	1998		956,109.55	2.2		
8	1998		43,518,513.58	99.3	12.0	
3	1999		36,050.67CR	0.1CR		
4	1999		36,050.67	0.1		
9	1999		2,165,948.87	5.0		
8	1999		45,684,462.45	105.0	12.4	
9	2000		6,669,834.60	14.6		
8	2000		52,354,297.05	114.6	11.8	
0	2001		2,170,607.89CR	4.1CR	8.5	
4	2001		1,279,352.64	2.4		
9	2001		6,338,666.48	12.1		
8	2001		57,801,708.28	110.4	12.1	
0	2002		586,712.64CR	1.0CR	28.0	
9	2002		1,957,241.11	3.4		
8	2002		59,172,236.75	102.4	12.5	
3	2003		1,199,241.09CR	2.0CR		
4	2003		1,858,594.76	3.1		
9	2003		6,399,824.66	10.8		
8	2003		66,231,415.08	111.9	12.2	
0	2004		531,139.02CR	0.8CR	4.0	
9	2004		6,147,846.25	9.3		
8	2004		71,848,122.31	108.5	12.1	

FLORIDA POWER AND LIGHT COMPANY

ACCOUNT 342 FUEL HOLDERS, PRODUCERS AND ACCESSORIES

ANNUAL STATISTICS CLASSIFIED BY ACCOUNTING TRANSACTION

TR CD	TRAN YEAR	INST YEAR	TRANSACTION AMOUNT	CUMULATIVE PCT OR PCT OF BEG BAL	AVG AGE	UNAGED AMOUNT
0	2005		1,757,158.40CR	2.4CR	4.0	
9	2005		13,393,302.63	18.6		
8	2005		83,484,266.54	116.2	11.3	
9	2006		420,472.58	0.5		
8	2006		83,904,739.12	100.5	12.2	
9	2007		12,199,878.23	14.5		
8	2007		96,104,617.35	114.5	11.6	
0	2008		221,385.37CR	0.2CR	16.4	
9	2008		311,169.20	0.3		
8	2008		96,194,401.18	100.1	12.6	
0	2009		36,941.77CR	0.0CR	8.3	
9	2009		27,947,980.90	29.1		
8	2009		124,105,440.31	129.0	10.6	
0	2010		254,009.92CR	0.2CR	31.5	
9	2010		701,365.25	0.6		
8	2010		124,552,795.64	100.4	11.5	
0	2011		67,944.35CR	0.1CR	8.3	
7	2011		13,292,885.62CR	10.7CR	18.0	
9	2011		10,893,777.44	8.7		
8	2011		122,085,743.11	98.0	10.8	
0	2012		294,689.51CR	0.2CR	25.4	
9	2012		1,089,479.00	0.9		
8	2012		122,880,532.60	100.7	11.7	
0	2013		94,817.00CR	0.1CR	13.0	
3	2013		460,387.33CR	0.4CR		
9	2013		41,941,449.10	34.1		
8	2013		164,266,777.37	133.7	9.6	
0	2014		3,488,325.21CR	2.1CR	7.4	
7	2014		10,653,354.86CR	6.5CR	25.9	
9	2014		210,179,120.04	127.9		
8	2014	1957	143,547.00	100.0		
8	2014	1958	793,197.97	100.0		
8	2014	1959	16,744.80	99.7		
8	2014	1968	376,634.00	99.7		
8	2014	1969	357,130.94	99.6		
8	2014	1970	616,841.64	99.5		
8	2014	1971	1,444,235.42	99.4		
8	2014	1972	312,205.52	99.0		
8	2014	1974	1,422,750.81	98.9		
8	2014	1975	4,143,730.33	98.5		
8	2014	1978	64,839.79	97.3		

FLORIDA POWER AND LIGHT COMPANY

ACCOUNT 342 FUEL HOLDERS, PRODUCERS AND ACCESSORIES

ANNUAL STATISTICS CLASSIFIED BY ACCOUNTING TRANSACTION

TR CD	TRAN YEAR	INST YEAR	TRANSACTION AMOUNT	CUMULATIVE PCT OR PCT OF BEG BAL	AVG AGE	UNAGED AMOUNT
8	2014	1979	14,009.47	97.3		
8	2014	1984	7,713.29	97.3		
8	2014	1987	60,310.00	97.3		
8	2014	1990	123,757.92	97.3		
8	2014	1991	2,623,776.62	97.3		
8	2014	1992	596,419.46	96.5		
8	2014	1993	2,995,755.75	96.4		
8	2014	1994	2,996,360.37	95.5		
8	2014	1995	52,340.71	94.7		
8	2014	1996	844,025.67	94.7		
8	2014	1997	1,494,779.32	94.4		
8	2014	1998	584,290.23	94.0		
8	2014	1999	1,566,844.32	93.9		
8	2014	2000	4,247,323.96	93.4		
8	2014	2001	4,833,363.31	92.3		
8	2014	2002	1,957,241.11	90.9		
8	2014	2003	6,390,566.66	90.4		
8	2014	2004	3,935,590.30	88.6		
8	2014	2005	12,682,464.64	87.5		
8	2014	2006	420,472.58	84.0		
8	2014	2007	12,190,145.30	83.9		
8	2014	2008	311,169.20	80.5		
8	2014	2009	26,265,300.40	80.4		
8	2014	2010	218,999.08	73.1		
8	2014	2011	9,989,291.31	73.0		
8	2014	2012	1,089,479.00	70.3		
8	2014	2013	41,941,449.10	70.0		
8	2014	2014	210,179,120.04	58.3		
8	2014		360,304,217.34	219.3	4.3	

FLORIDA POWER AND LIGHT COMPANY

ACCOUNT 342 FUEL HOLDERS, PRODUCERS AND ACCESSORIES

TOTAL AGED DATA WITHIN EXPERIENCE BAND
(CODE 9s ARE DEVELOPED)

ACCT	GR	CO	TR CD	EXPERIENCE YEARS	CONTROL TOTAL
34200	00	00	9	1969	
34200	00	00	0	1970-2014	14,118,824.03-
34200	00	00	1	1970-2014	
34200	00	00	2	1970-2014	
34200	00	00	3	1970-2014	57,590,121.45-
34200	00	00	4	1970-2014	65,692,043.19
34200	00	00	5	1970-2014	
34200	00	00	7	1970-2014	23,946,240.48-
34200	00	00	9	1970-2014	390,267,360.11
34200	00	00	8	2014	360,304,217.34

INPUT CONTROL TOTALS THROUGH 2014
FOR COMPARISON WITH LIFE TABLE COMPUTER PASS

TRAN CODE	----- T O T A L I N P U T D A T A -----		
	AGED	UNAGED	TOTAL
0	14,118,824.03-		14,118,824.03-
3	57,590,121.45-		57,590,121.45-
4	65,692,043.19		65,692,043.19
7	23,946,240.48-		23,946,240.48-
9	390,267,360.11		390,267,360.11
TOTAL DATA	360,304,217.34		360,304,217.34
8	360,304,217.34		360,304,217.34

FLORIDA POWER AND LIGHT COMPANY

ACCOUNT 342 FUEL HOLDERS, PRODUCERS AND ACCESSORIES

MULTIPLE ORIGINAL GROUP LIFE TABLE

YEAR INSTALLED	AGE AT END OF 2014	PERCENT SURVIVING
2014	0.5	100.00
2013	1.5	100.00
2012	2.5	100.00
2011	3.5	92.17
2010	4.5	100.00
2009	5.5	94.05
2008	6.5	100.00
2007	7.5	99.92
2006	8.5	100.00
2005	9.5	99.34
2004	10.5	99.45
2003	11.5	99.86
2002	12.5	100.00
2001	13.5	72.97
2000	14.5	71.72
1999	15.5	72.34
1998	16.5	61.11
1997	17.5	100.00
1996	18.5	100.00
1995	19.5	56.56
1994	20.5	70.66
1993	21.5	99.06
1992	22.5	100.00
1991	23.5	89.21
1990	24.5	100.00
1989	25.5	
1988	26.5	
1987	27.5	86.08
1986	28.5	
1985	29.5	
1984	30.5	50.17
1983	31.5	
1982	32.5	88.85
1981	33.5	99.28
1980	34.5	87.84
1979	35.5	100.00
1978	36.5	92.03
1977	37.5	
1976	38.5	
1975	39.5	97.95
1974	40.5	55.46
1973	41.5	
1972	42.5	100.00
1971	43.5	87.01
1970	44.5	93.80

FLORIDA POWER AND LIGHT COMPANY

ACCOUNT 342 FUEL HOLDERS, PRODUCERS AND ACCESSORIES

MULTIPLE ORIGINAL GROUP LIFE TABLE

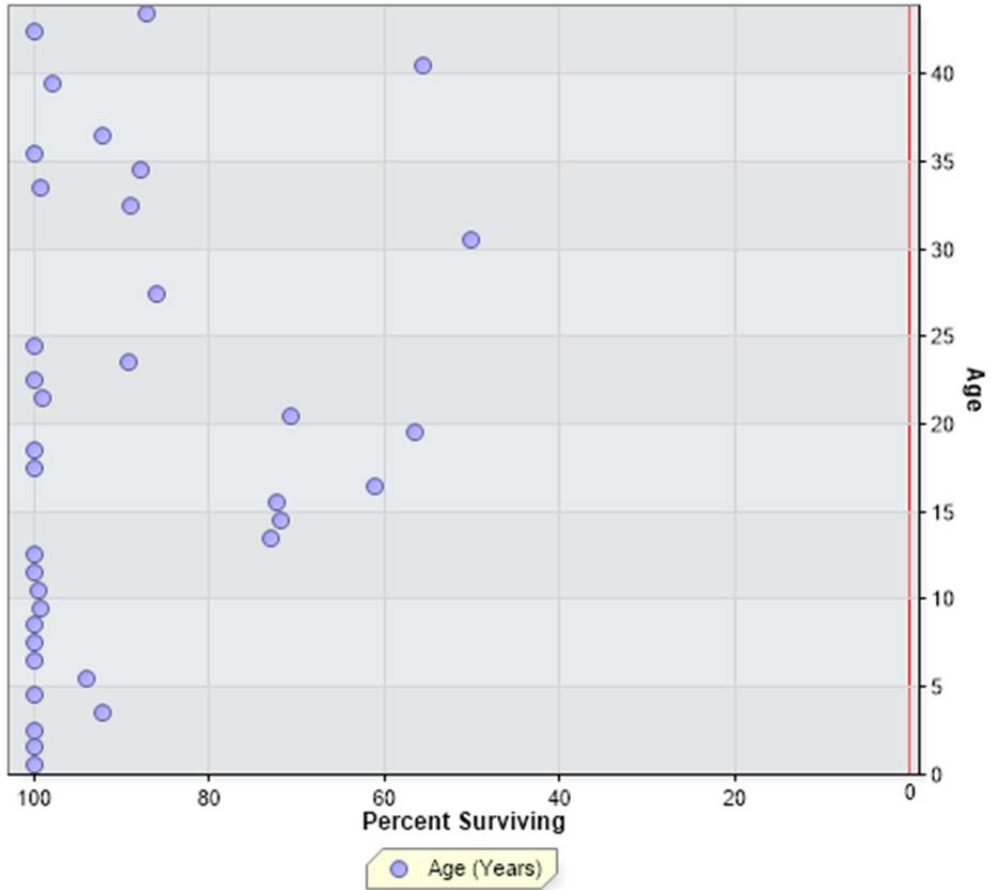

FLORIDA POWER AND LIGHT COMPANY
 ACCOUNT 343 PRIME MOVERS - GENERAL

ANNUAL STATISTICS, DOLLARS

ADDITIONS AND BALANCES

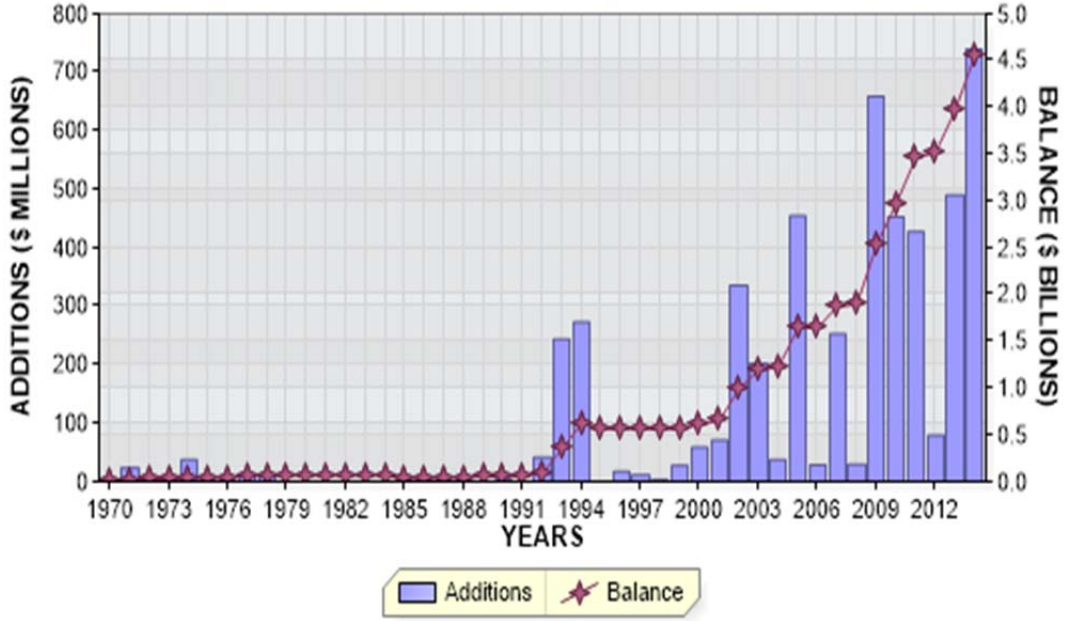

REGULAR RETIREMENTS

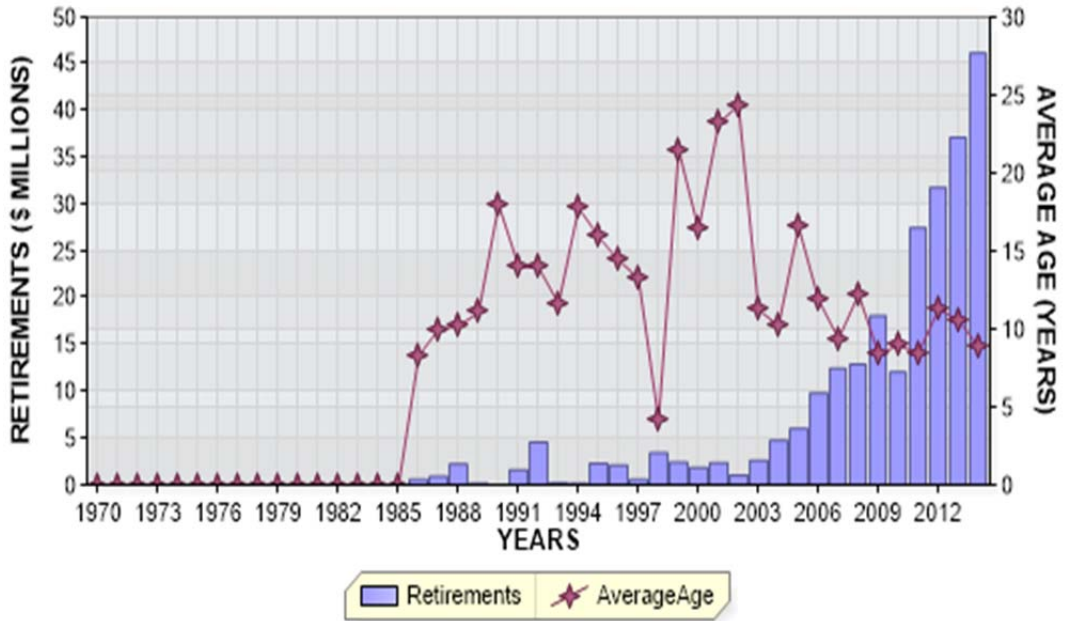

FLORIDA POWER AND LIGHT COMPANY
 ACCOUNT 343 PRIME MOVERS - GENERAL

ANNUAL STATISTICS, PERCENT OF BEGINNING BALANCES

ADDITIONS AND GROWTH

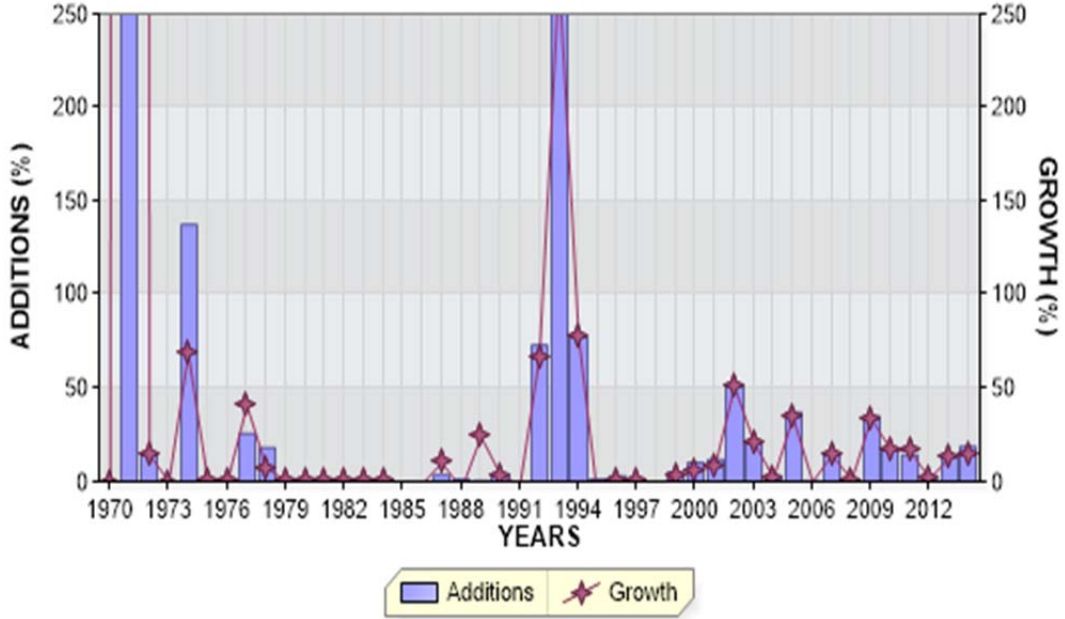

REGULAR RETIREMENTS

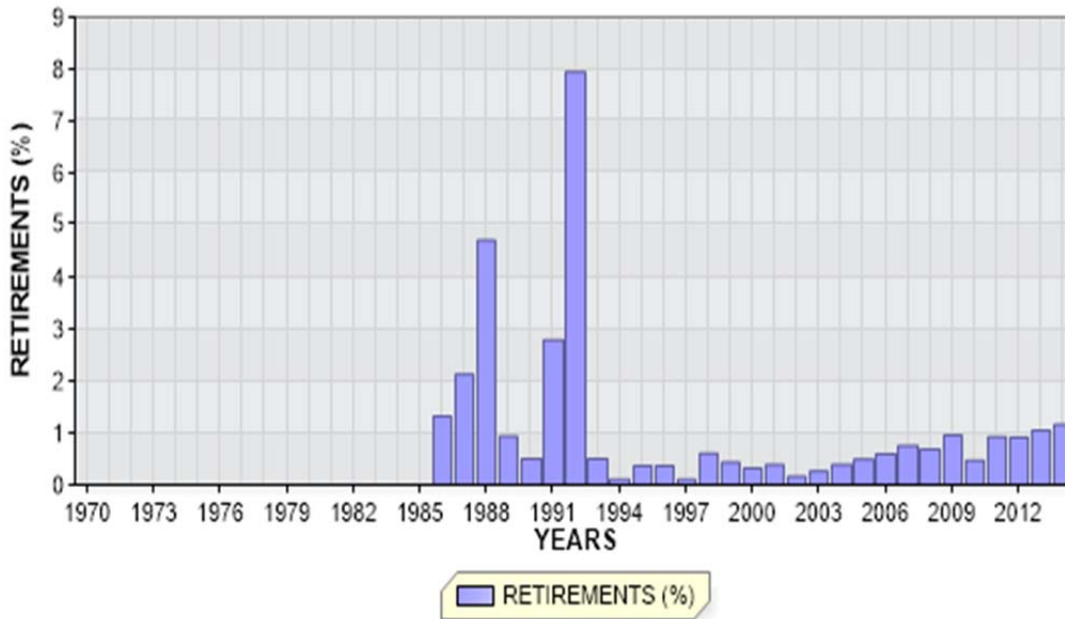

FLORIDA POWER AND LIGHT COMPANY

ACCOUNT 343 PRIME MOVERS - GENERAL

ANNUAL STATISTICS CLASSIFIED BY ACCOUNTING TRANSACTION

TR CD	TRAN YEAR	INST YEAR	TRANSACTION AMOUNT	CUMULATIVE PCT OR PCT OF BEG BAL	AVG AGE	UNAGED AMOUNT
9	1970		117,739.88	0.0		
8	1970		117,739.88		0.5	
9	1971		23,758,281.16	20178.6		
8	1971		23,876,021.04	20278.6	0.5	
3	1972		29,738.92CR	0.1CR		
4	1972		541.52	0.0		
9	1972		3,484,738.52	14.6		
8	1972		27,331,562.16	114.5	1.4	
8	1973		27,331,562.16	100.0	2.4	
3	1974		18,799,851.72CR	68.8CR		
9	1974		37,539,866.11	137.3		
8	1974		46,071,576.55	168.6	1.0	
4	1975		4,263.97	0.0		
8	1975		46,075,840.52	100.0	2.0	
9	1976		7,634.01	0.0		
8	1976		46,083,474.53	100.0	3.0	
4	1977		6,958,151.74	15.1		
9	1977		11,819,471.81	25.6		
8	1977		64,861,098.08	140.7	3.2	
3	1978		6,958,151.74CR	10.7CR		
9	1978		11,826,385.56	18.2		
8	1978		69,729,331.90	107.5	3.6	
9	1979		122,540.34	0.2		
8	1979		69,851,872.24	100.2	4.6	
9	1980		218,599.01	0.3		
8	1980		70,070,471.25	100.3	5.6	
9	1981		22,652.50	0.0		
8	1981		70,093,123.75	100.0	6.6	
3	1982		7,860.91CR	0.0CR		
4	1982		7,860.91	0.0		
9	1982		283,684.87	0.4		
8	1982		70,376,808.62	100.4	7.6	
3	1983		15,721.82CR	0.0CR		
4	1983		511,003.63	0.7		
9	1983		268,288.61	0.4		
8	1983		71,140,379.04	101.1	8.5	

FLORIDA POWER AND LIGHT COMPANY

ACCOUNT 343 PRIME MOVERS - GENERAL

ANNUAL STATISTICS CLASSIFIED BY ACCOUNTING TRANSACTION

TR CD	TRAN YEAR	INST YEAR	TRANSACTION AMOUNT	CUMULATIVE PCT OR PCT OF BEG BAL	AVG AGE	UNAGED AMOUNT
9	1984		145,752.85	0.2		
8	1984		71,286,131.89	100.2	9.5	
3	1985		38,479,895.35CR	54.0CR		
4	1985		9,334,465.90	13.1		
9	1985		1,120,077.17	1.6		
8	1985		43,260,779.61	60.7	9.5	
0	1986		573,198.00CR	1.3CR	8.3	
3	1986		52,220.72CR	0.1CR		
4	1986		52,220.72	0.1		
9	1986		130,757.88	0.3		
8	1986		42,818,339.49	99.0	10.5	
0	1987		911,449.00CR	2.1CR	10.0	
4	1987		3,799,462.55	8.9		
9	1987		1,492,510.93	3.5		
8	1987		47,198,863.97	110.2	11.1	
0	1988		2,220,657.46CR	4.7CR	10.2	
9	1988		334,129.98	0.7		
8	1988		45,312,336.49	96.0	12.1	
0	1989		425,898.00CR	0.9CR	11.1	
3	1989		408,046.26CR	0.9CR		
4	1989		10,990,579.74	24.3		
9	1989		767,855.28	1.7		
8	1989		56,236,827.25	124.1	14.1	
0	1990		286,959.00CR	0.5CR	18.0	
9	1990		2,248,220.68	4.0		
8	1990		58,198,088.93	103.5	14.5	
0	1991		1,623,715.00CR	2.8CR	14.0	
3	1991		1,036,239.19CR	1.8CR		
4	1991		933,927.65	1.6		
9	1991		784,622.28	1.3		
8	1991		57,256,684.67	98.4	15.4	
0	1992		4,552,406.84CR	8.0CR	14.0	
3	1992		430,347.74CR	0.8CR		
4	1992		1,261,568.90	2.2		
9	1992		41,822,553.10	73.0		
8	1992		95,358,052.09	166.5	9.4	

FLORIDA POWER AND LIGHT COMPANY

ACCOUNT 343 PRIME MOVERS - GENERAL

ANNUAL STATISTICS CLASSIFIED BY ACCOUNTING TRANSACTION

TR CD	TRAN YEAR	INST YEAR	TRANSACTION AMOUNT	CUMULATIVE PCT OR PCT OF BEG BAL	AVG AGE	UNAGED AMOUNT
0	1993		479,919.75CR	0.5CR	11.6	
3	1993		3,392,127.35CR	3.6CR		
4	1993		18,381,472.88	19.3		
9	1993		244,305,491.07	256.2		
8	1993		354,172,968.94	371.4	3.9	
0	1994		389,072.09CR	0.1CR	17.8	
3	1994		20,513,151.45CR	5.8CR		
4	1994		23,258,470.73	6.6		
9	1994		273,280,111.37	77.2		
8	1994		629,809,327.50	177.8	3.4	
0	1995		2,318,324.37CR	0.4CR	15.9	
3	1995		85,667,011.66CR	13.6CR		
4	1995		16,198,760.32	2.6		
9	1995		4,073,756.76	0.6		
8	1995		562,096,508.55	89.2	4.6	
0	1996		2,093,984.08CR	0.4CR	14.4	
3	1996		15,080,739.41CR	2.7CR		
4	1996		1,393,555.57	0.2		
9	1996		17,298,217.55	3.1		
8	1996		563,613,558.18	100.3	5.5	
0	1997		580,719.81CR	0.1CR	13.3	
3	1997		7,930,250.44CR	1.4CR		
4	1997		689,516.13	0.1		
9	1997		11,408,767.09	2.0		
8	1997		567,200,871.15	100.6	6.5	
0	1998		3,438,995.77CR	0.6CR	4.1	
3	1998		12,984,604.72CR	2.3CR		
4	1998		172,130.36	0.0		
9	1998		7,494,330.04	1.3		
8	1998		558,443,731.06	98.5	7.5	
0	1999		2,433,449.54CR	0.4CR	21.5	
3	1999		12,224,986.59CR	2.2CR		
4	1999		1,798,483.60	0.3		
9	1999		28,106,963.58	5.0		
8	1999		573,690,742.11	102.7	8.2	
0	2000		1,838,992.75CR	0.3CR	16.4	
3	2000		41,968,015.59CR	7.3CR		
4	2000		17,502,545.23	3.1		
9	2000		58,909,357.00	10.3		
8	2000		606,295,636.00	105.7	8.7	

FLORIDA POWER AND LIGHT COMPANY

ACCOUNT 343 PRIME MOVERS - GENERAL

ANNUAL STATISTICS CLASSIFIED BY ACCOUNTING TRANSACTION

TR CD	TRAN YEAR	INST YEAR	TRANSACTION AMOUNT	CUMULATIVE PCT OR PCT OF BEG BAL	AVG AGE	UNAGED AMOUNT
0	2001		2,388,712.93CR	0.4CR	23.2	
3	2001		61,630,743.89CR	10.2CR		
4	2001		43,632,063.50	7.2		
9	2001		71,595,736.72	11.8		
8	2001		657,503,979.40	108.4	9.5	
0	2002		1,070,371.54CR	0.2CR	24.4	
3	2002		33,036,196.80CR	5.0CR		
4	2002		32,308,656.15	4.9		
9	2002		335,585,536.87	51.0		
8	2002		991,291,604.08	150.8	7.3	
0	2003		2,621,324.56CR	0.3CR	11.2	
3	2003		31,461,958.55CR	3.2CR		
4	2003		38,821,060.60	3.9		
9	2003		202,182,160.95	20.4		
8	2003		1,198,211,542.52	120.9	7.1	
0	2004		4,734,988.98CR	0.4CR	10.2	
3	2004		165,473,627.82CR	13.8CR		
4	2004		157,029,301.90	13.1		
9	2004		37,366,722.89	3.1		
8	2004		1,222,398,950.51	102.0	7.9	
0	2005		6,015,946.38CR	0.5CR	16.6	
3	2005		52,095,947.81CR	4.3CR		
4	2005		23,819,850.60	1.9		
7	2005		31,812.52CR	0.0CR	34.0	
9	2005		454,711,660.62	37.2		
8	2005		1,642,786,755.02	134.4	6.7	
0	2006		9,831,125.51CR	0.6CR	11.9	
3	2006		84,707,017.09CR	5.2CR		
4	2006		64,679,731.79	3.9		
9	2006		29,192,686.21	1.8		
8	2006		1,642,121,030.42	100.0	7.6	
0	2007		12,469,345.84CR	0.8CR	9.4	
3	2007		58,431,334.75CR	3.6CR		
4	2007		54,067,856.62	3.3		
9	2007		253,070,446.31	15.4		
8	2007		1,878,358,652.76	114.4	7.5	
0	2008		12,888,200.43CR	0.7CR	12.2	
3	2008		634,249.37CR	0.0CR		
9	2008		29,304,343.96	1.6		
8	2008		1,894,140,546.92	100.8	8.4	

FLORIDA POWER AND LIGHT COMPANY

ACCOUNT 343 PRIME MOVERS - GENERAL

ANNUAL STATISTICS CLASSIFIED BY ACCOUNTING TRANSACTION

TR CD	TRAN YEAR	INST YEAR	TRANSACTION AMOUNT	CUMULATIVE PCT OR PCT OF BEG BAL	AVG AGE	UNAGED AMOUNT
0	2009		18,112,950.59CR	1.0CR	8.4	
3	2009		1,679,875.55CR	0.1CR		
9	2009		659,447,712.39	34.8		
8	2009		2,533,795,433.17	133.8	7.1	
0	2010		12,062,562.78CR	0.5CR	9.0	
3	2010		2,289,420.28CR	0.1CR		
9	2010		452,974,937.00	17.9		
8	2010		2,972,418,387.11	117.3	6.9	
0	2011		27,520,379.88CR	0.9CR	8.4	
3	2011		95,626,025.22	3.2		
9	2011		427,888,726.09	14.4		
8	2011		3,468,412,758.54	116.7	6.8	
0	2012		31,806,109.14CR	0.9CR	11.3	
3	2012		140,672.01CR	0.0CR		
9	2012		79,160,312.40	2.3		
8	2012		3,515,626,289.79	101.4	7.6	
0	2013		37,144,720.74CR	1.1CR	10.6	
3	2013		827,926.80CR	0.0CR		
9	2013		489,932,854.50	13.9		
8	2013		3,967,586,496.75	112.9	7.6	
0	2014		46,185,296.10CR	1.2CR	8.8	
3	2014		3,101,739.72	0.1		
7	2014		111,762,191.42CR	2.8CR	19.0	
9	2014		739,837,632.81	18.6		
8	2014	1957	1,224,034.01	100.0		
8	2014	1958	2,951,109.90	100.0		
8	2014	1961	329.55	99.9		
8	2014	1962	302,680.69	99.9		
8	2014	1963	209,669.58	99.9		
8	2014	1965	188,544.69	99.9		
8	2014	1969	4,261,755.77	99.9		
8	2014	1970	6,905,439.65	99.8		
8	2014	1971	4,178,928.46	99.6		
8	2014	1972	19,780,655.28	99.6		
8	2014	1974	9,070,796.91	99.1		
8	2014	1976	7,634.01	98.9		
8	2014	1977	3,884.19	98.9		
8	2014	1978	198,390.41	98.9		
8	2014	1979	88,014.50	98.9		
8	2014	1981	39,793.57	98.9		
8	2014	1982	30,873.13	98.9		
8	2014	1983	80,996.52	98.9		
8	2014	1984	121,731.51	98.9		
8	2014	1985	1,501,192.33	98.9		
8	2014	1986	97,002.08	98.9		

FLORIDA POWER AND LIGHT COMPANY

ACCOUNT 343 PRIME MOVERS - GENERAL

ANNUAL STATISTICS CLASSIFIED BY ACCOUNTING TRANSACTION

TR CD	TRAN YEAR	INST YEAR	TRANSACTION AMOUNT	CUMULATIVE PCT OR PCT OF BEG BAL	AVG AGE	UNAGED AMOUNT
8	2014	1987	843,577.01	98.9		
8	2014	1988	1,424,059.94	98.9		
8	2014	1989	1,443,326.26	98.8		
8	2014	1990	2,409,359.16	98.8		
8	2014	1991	1,198,662.48	98.7		
8	2014	1992	2,059,798.41	98.7		
8	2014	1993	173,019,561.05	98.7		
8	2014	1994	218,987,796.50	94.9		
8	2014	1995	4,844,189.58	90.1		
8	2014	1996	2,651,447.07	90.0		
8	2014	1997	244,118.71	89.9		
8	2014	1998	376,167.98	89.9		
8	2014	1999	1,409,935.06	89.9		
8	2014	2000	24,130,142.22	89.8		
8	2014	2001	38,936,736.00	89.3		
8	2014	2002	298,981,655.48	88.5		
8	2014	2003	162,026,307.13	81.9		
8	2014	2004	2,974,694.78	78.3		
8	2014	2005	417,276,187.14	78.3		
8	2014	2006	13,272,771.83	69.1		
8	2014	2007	235,171,402.25	68.8		
8	2014	2008	16,153,506.81	63.6		
8	2014	2009	622,054,246.31	63.3		
8	2014	2010	446,767,312.49	49.6		
8	2014	2011	514,262,508.87	39.8		
8	2014	2012	74,898,005.76	28.5		
8	2014	2013	485,229,607.25	26.9		
8	2014	2014	738,287,841.49	16.2		
8	2014		4,552,578,381.76	114.7	7.0	

FLORIDA POWER AND LIGHT COMPANY

ACCOUNT 343 PRIME MOVERS - GENERAL

TOTAL AGED DATA WITHIN EXPERIENCE BAND
(CODE 9s ARE DEVELOPED)

ACCT	GR	CO	TR CD	EXPERIENCE YEARS	CONTROL TOTAL
34300	00	00	9	1969	
34300	00	00	0	1970-2014	249,019,776.86-
34300	00	00	1	1970-2014	
34300	00	00	2	1970-2014	
34300	00	00	3	1970-2014	659,660,167.36-
34300	00	00	4	1970-2014	527,607,503.21
34300	00	00	5	1970-2014	
34300	00	00	7	1970-2014	111,794,003.94-
34300	00	00	9	1970-2014	5,045,444,826.71
34300	00	00	8	2014	4,552,578,381.76

INPUT CONTROL TOTALS THROUGH 2014
FOR COMPARISON WITH LIFE TABLE COMPUTER PASS

TRAN CODE	----- T O T A L I N P U T D A T A -----		
	AGED	UNAGED	TOTAL
0	249,019,776.86-		249,019,776.86-
3	659,660,167.36-		659,660,167.36-
4	527,607,503.21		527,607,503.21
7	111,794,003.94-		111,794,003.94-
9	5,045,444,826.71		5,045,444,826.71
TOTAL DATA	4,552,578,381.76		4,552,578,381.76
8	4,552,578,381.76		4,552,578,381.76

FLORIDA POWER AND LIGHT COMPANY
ACCOUNT 343 PRIME MOVERS - GENERAL
MULTIPLE ORIGINAL GROUP LIFE TABLE

YEAR INSTALLED	AGE AT END OF 2014	PERCENT SURVIVING
2014	0.5	99.91
2013	1.5	99.75
2012	2.5	98.98
2011	3.5	97.60
2010	4.5	99.32
2009	5.5	96.27
2008	6.5	81.36
2007	7.5	95.09
2006	8.5	73.79
2005	9.5	92.53
2004	10.5	82.24
2003	11.5	91.16
2002	12.5	89.45
2001	13.5	92.00
2000	14.5	79.95
1999	15.5	83.10
1998	16.5	73.42
1997	17.5	79.15
1996	18.5	72.60
1995	19.5	89.52
1994	20.5	90.54
1993	21.5	92.71
1992	22.5	94.16
1991	23.5	60.72
1990	24.5	75.22
1989	25.5	73.65
1988	26.5	91.98
1987	27.5	73.81
1986	28.5	16.44
1985	29.5	15.80
1984	30.5	54.02
1983	31.5	50.65
1982	32.5	30.47
1981	33.5	47.87
1980	34.5	12.72
1979	35.5	42.81
1978	36.5	45.02
1977	37.5	44.55
1976	38.5	100.00
1975	39.5	
1974	40.5	85.18
1973	41.5	
1972	42.5	91.10
1971	43.5	63.79
1970	44.5	66.03

FLORIDA POWER AND LIGHT COMPANY
ACCOUNT 343 PRIME MOVERS - GENERAL
MULTIPLE ORIGINAL GROUP LIFE TABLE

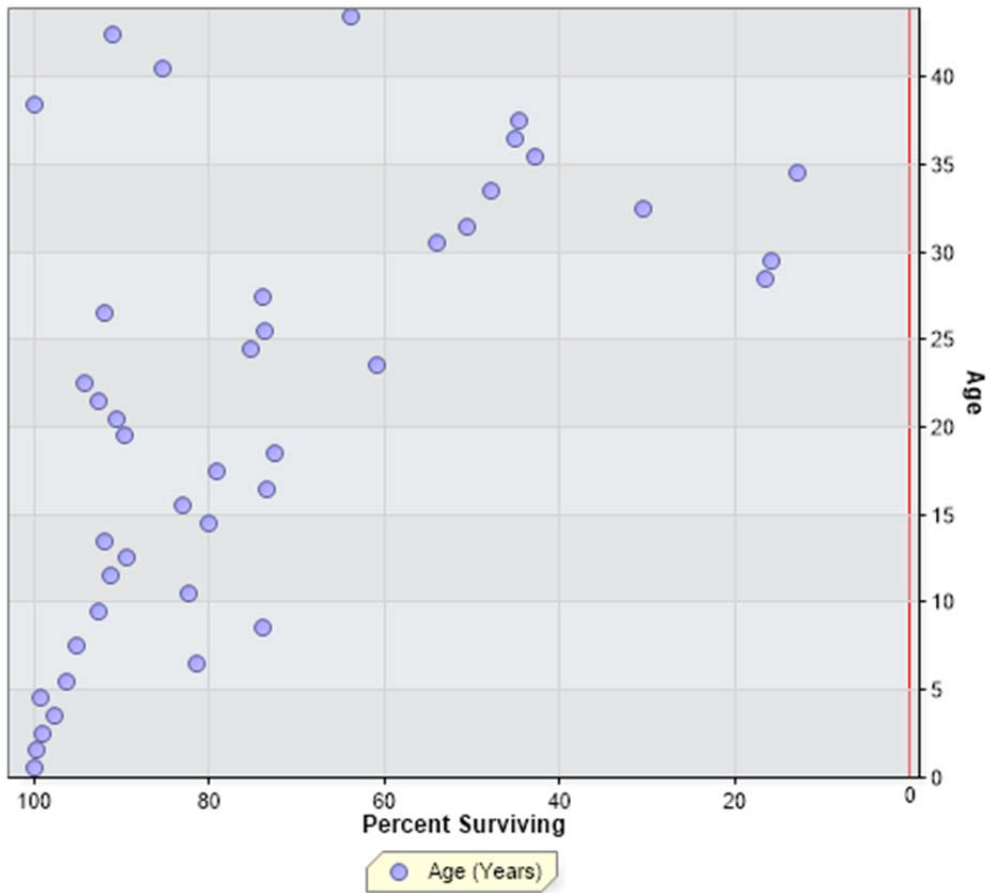

FLORIDA POWER AND LIGHT COMPANY
 ACCOUNT 343 PRIME MOVERS - CAPITAL SPARE PARTS - COMBINED CY

ANNUAL STATISTICS, DOLLARS

ADDITIONS AND BALANCES

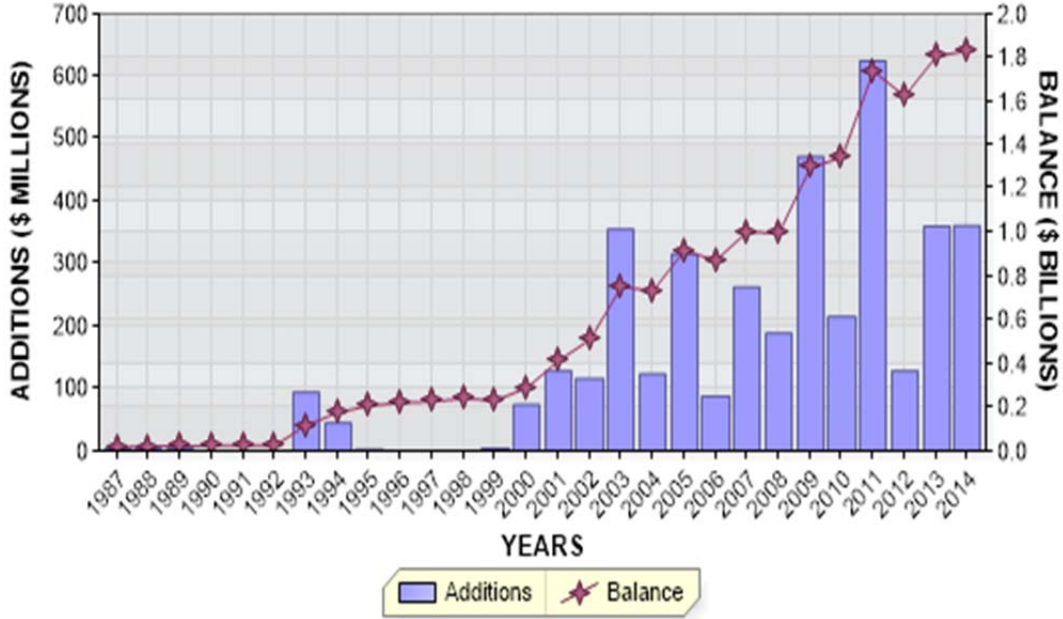

REGULAR RETIREMENTS

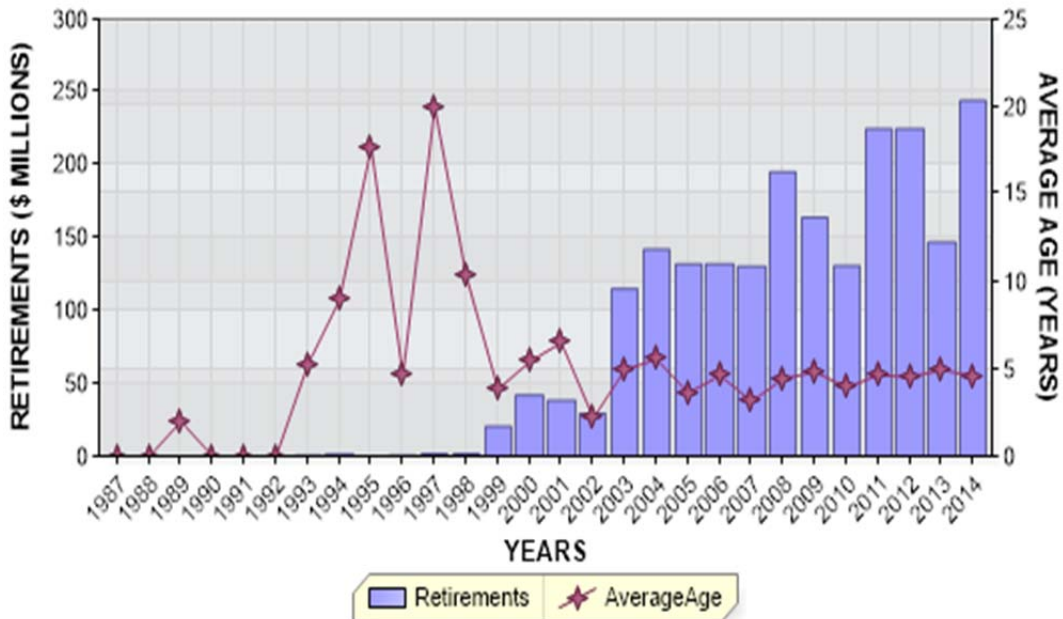

FLORIDA POWER AND LIGHT COMPANY
 ACCOUNT 343 PRIME MOVERS - CAPITAL SPARE PARTS - COMBINED CY

ANNUAL STATISTICS, PERCENT OF BEGINNING BALANCES

ADDITIONS AND GROWTH

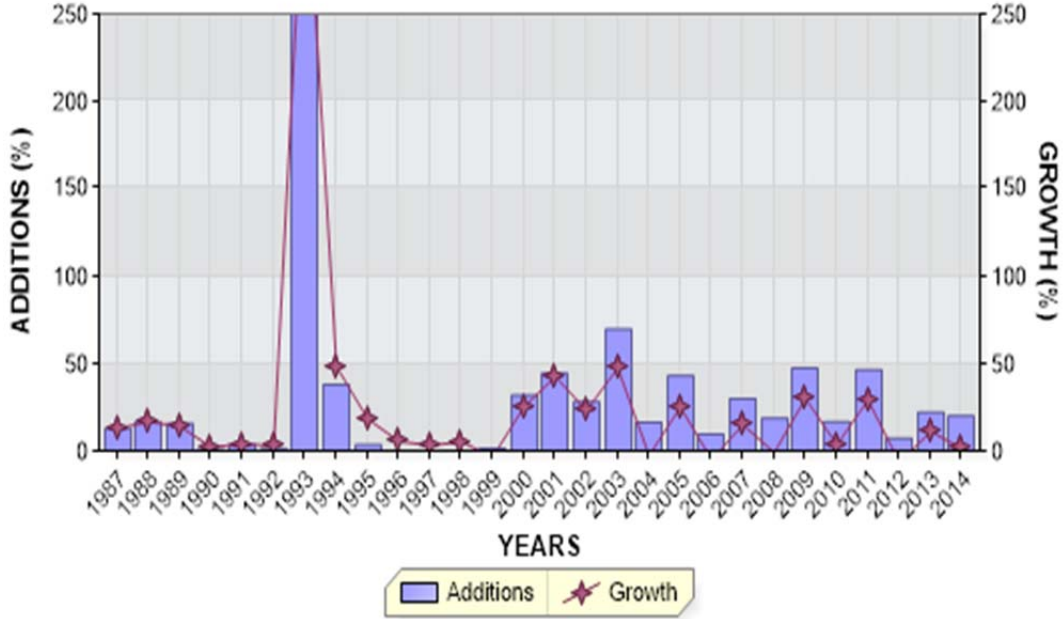

REGULAR RETIREMENTS

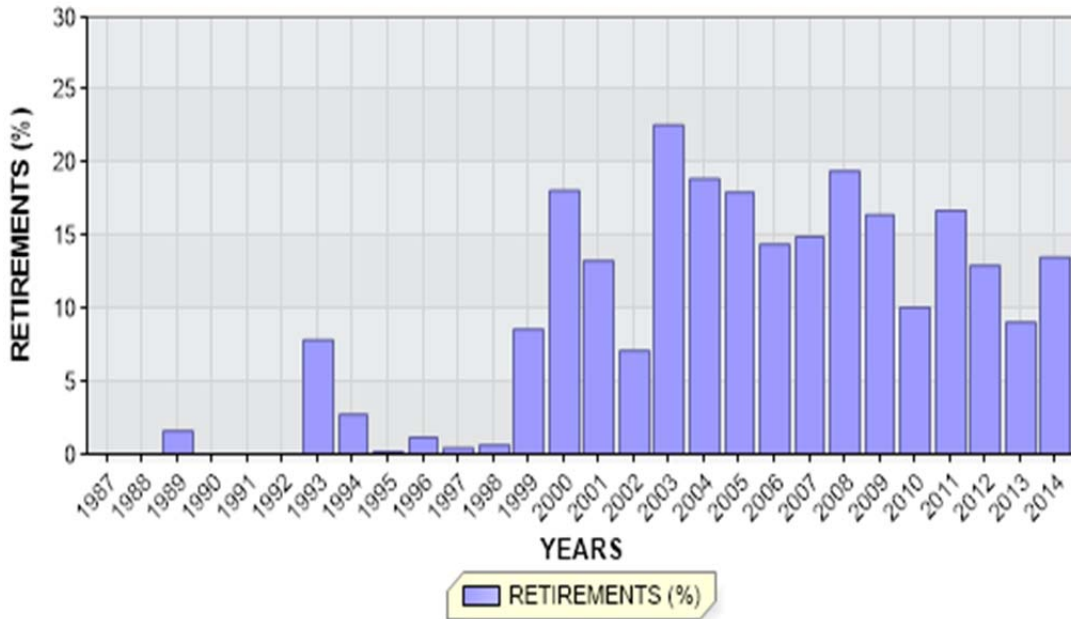

FLORIDA POWER AND LIGHT COMPANY

ACCOUNT 343 PRIME MOVERS - CAPITAL SPARE PARTS - COMBINED CY

ANNUAL STATISTICS CLASSIFIED BY ACCOUNTING TRANSACTION

TR CD	TRAN YEAR	INST YEAR	TRANSACTION AMOUNT	CUMULATIVE PCT OR PCT OF BEG BAL	AVG AGE	UNAGED AMOUNT
9	1986	1977	7,417,235.09	100.0		
9	1986	1978	7,417,235.09	53.5		
9	1986	1982	511,270.70	7.1		
9	1986	1986	621,060.50	3.9		
8	1986		15,966,801.38		8.5	
9	1987		2,060,251.34	12.9		
8	1987		18,027,052.72	112.9	8.5	
9	1988		3,026,222.96	16.8		
8	1988		21,053,275.68	116.8	8.2	
0	1989		334,636.87CR	1.6CR	2.0	
9	1989		3,300,632.12	15.7		
8	1989		24,019,270.93	114.1	8.1	
9	1990		554,706.77	2.3		
8	1990		24,573,977.70	102.3	8.9	
9	1991		957,155.17	3.9		
8	1991		25,531,132.87	103.9	9.6	
3	1992		155,072.57	0.6		
9	1992		616,692.00	2.4		
8	1992		26,302,897.44	103.0	10.3	
0	1993		2,060,747.38CR	7.8CR	5.2	
9	1993		94,271,181.80	358.4		
8	1993		118,513,331.86	450.6	2.8	
0	1994		3,236,196.03CR	2.7CR	8.9	
3	1994		15,693,447.98	13.2		
9	1994		45,095,451.43	38.1		
8	1994		176,066,035.24	148.6	2.6	
0	1995		237,142.16CR	0.1CR	17.7	
3	1995		26,422,225.40	15.0		
9	1995		6,163,314.13	3.5		
8	1995		208,414,432.61	118.4	3.2	
0	1996		2,401,367.48CR	1.2CR	4.6	
3	1996		13,671,602.19	6.6		
9	1996		376,411.52	0.2		
8	1996		220,061,078.84	105.6	4.0	
0	1997		947,928.65CR	0.4CR	20.0	
3	1997		7,184,555.47	3.3		
9	1997		766,116.52	0.3		
8	1997		227,063,822.18	103.2	4.8	

FLORIDA POWER AND LIGHT COMPANY

ACCOUNT 343 PRIME MOVERS - CAPITAL SPARE PARTS - COMBINED CY

ANNUAL STATISTICS CLASSIFIED BY ACCOUNTING TRANSACTION

TR CD	TRAN YEAR	INST YEAR	TRANSACTION AMOUNT	CUMULATIVE PCT OF OR PCT BEG BAL	AVG AGE	UNAGED AMOUNT
0	1998		1,449,250.23CR	0.6CR	10.3	
3	1998		12,812,474.36	5.6		
9	1998		768,221.47	0.3		
8	1998		239,195,267.78	105.3	5.5	
0	1999		20,485,098.95CR	8.6CR	3.8	
3	1999		10,263,870.64	4.3		
9	1999		2,224,767.24	0.9		
8	1999		231,198,806.71	96.7	6.4	
0	2000		41,829,110.70CR	18.1CR	5.4	
3	2000		26,195,278.75	11.3		
9	2000		74,157,692.15	32.1		
8	2000		289,722,666.91	125.3	5.3	
0	2001		38,471,168.47CR	13.3CR	6.5	
3	2001		33,464,652.86	11.6		
9	2001		128,522,182.14	44.4		
8	2001		413,238,333.44	142.6	4.0	
0	2002		29,340,968.46CR	7.1CR	2.2	
3	2002		9,542,460.95	2.3		
9	2002		116,190,564.10	28.1		
8	2002		509,630,390.03	123.3	4.0	
0	2003		115,090,171.64CR	22.6CR	5.0	
3	2003		1,521,097.23	0.3		
9	2003		355,571,708.80	69.8		
8	2003		751,633,024.42	147.5	2.8	
0	2004		142,062,158.65CR	18.9CR	5.5	
9	2004		123,485,104.32	16.4		
8	2004		733,055,970.09	97.5	2.8	
0	2005		131,890,594.39CR	18.0CR	3.6	
3	2005		287,114.23	0.0		
9	2005		315,677,915.07	43.1		
8	2005		917,130,405.00	125.1	2.6	
0	2006		132,115,782.89CR	14.4CR	4.6	
9	2006		87,549,156.05	9.5		
8	2006		872,563,778.16	95.1	3.1	
0	2007		130,260,010.46CR	14.9CR	3.2	
3	2007		175,000.00CR	0.0CR		
9	2007		262,287,001.91	30.1		
8	2007		1,004,415,769.61	115.1	3.2	

FLORIDA POWER AND LIGHT COMPANY

ACCOUNT 343 PRIME MOVERS - CAPITAL SPARE PARTS - COMBINED CY

ANNUAL STATISTICS CLASSIFIED BY ACCOUNTING TRANSACTION

TR CD	TRAN YEAR	INST YEAR	TRANSACTION AMOUNT	CUMULATIVE PCT OR PCT OF BEG BAL	AVG AGE	UNAGED AMOUNT
0	2008		195,255,501.78CR	19.4CR	4.4	
3	2008		350,088.93	0.0		
7	2008		1,731,962.18CR	0.2CR	1.4	
9	2008		188,492,463.36	18.8		
8	2008		996,270,857.94	99.2	3.4	
0	2009		163,839,555.73CR	16.4CR	4.8	
7	2009		6,371,365.91CR	0.6CR	2.0	
9	2009		471,344,589.85	47.3		
8	2009		1,297,404,526.15	130.2	2.8	
0	2010		130,842,155.53CR	10.1CR	3.9	
3	2010		161,264.34	0.0		
7	2010		37,761,083.33CR	2.9CR	3.0	
9	2010		214,767,371.32	16.6		
8	2010		1,343,729,922.95	103.6	3.3	
0	2011		224,847,657.42CR	16.7CR	4.6	
3	2011		46,715.68CR	0.0CR		
7	2011		6,218,521.57CR	0.5CR	3.4	
9	2011		624,839,323.90	46.5		
8	2011		1,737,456,352.18	129.3	2.8	
0	2012		224,943,759.19CR	12.9CR	4.5	
3	2012		0.02	0.0		
7	2012		15,486,259.82CR	0.9CR	3.7	
9	2012		128,463,825.01	7.4		
8	2012		1,625,490,158.20	93.6	3.4	
0	2013		146,969,618.60CR	9.0CR	4.9	
3	2013		110,965.05CR	0.0CR		
7	2013		31,774,329.65CR	2.0CR	4.5	
9	2013		360,201,987.79	22.2		
8	2013		1,806,837,232.69	111.2	3.5	
0	2014		244,139,178.07CR	13.5CR	4.6	
3	2014		77,805.70	0.0		
7	2014		91,430,199.54CR	5.1CR	4.4	
9	2014		361,121,482.07	20.0		
8	2014	1994	8,505,623.86	100.0		
8	2014	1995	792,016.40	99.5		
8	2014	1998	99,961.67	99.5		
8	2014	1999	1,003,091.00	99.5		
8	2014	2000	15,296,686.42	99.4		
8	2014	2001	25,388,768.60	98.6		
8	2014	2002	2,243,705.42	97.2		
8	2014	2003	46,266,580.72	97.1		
8	2014	2004	8,526,759.29	94.6		
8	2014	2005	43,102,187.76	94.1		
8	2014	2006	7,980,200.43	91.7		

FLORIDA POWER AND LIGHT COMPANY

ACCOUNT 343 PRIME MOVERS - CAPITAL SPARE PARTS - COMBINED CY

ANNUAL STATISTICS CLASSIFIED BY ACCOUNTING TRANSACTION

TR CD	TRAN YEAR	INST YEAR	TRANSACTION AMOUNT	CUMULATIVE PCT OR PCT OF BEG BAL	AVG AGE	UNAGED AMOUNT
8	2014	2007	23,222,307.10	91.3		
8	2014	2008	21,600,894.50	90.0		
8	2014	2009	247,966,387.90	88.9		
8	2014	2010	66,226,646.69	75.3		
8	2014	2011	508,625,767.37	71.7		
8	2014	2012	97,907,507.46	44.0		
8	2014	2013	347,364,446.35	38.6		
8	2014	2014	360,347,603.91	19.7		
8	2014		1,832,467,142.85	101.4	3.6	

FLORIDA POWER AND LIGHT COMPANY

ACCOUNT 343 PRIME MOVERS - CAPITAL SPARE PARTS - COMBINED CY

TOTAL AGED DATA WITHIN EXPERIENCE BAND
(CODE 9s ARE DEVELOPED)

ACCT	GR	CO	TR CD	EXPERIENCE YEARS	CONTROL TOTAL
34321	00	00	9	1986	15,966,801.38
34321	00	00	0	1987-2014	2,123,049,759.73-
34321	00	00	1	1987-2014	
34321	00	00	2	1987-2014	
34321	00	00	3	1987-2014	157,470,330.89
34321	00	00	4	1987-2014	
34321	00	00	5	1987-2014	
34321	00	00	7	1987-2014	190,773,722.00-
34321	00	00	9	1987-2014	3,972,853,492.31
34321	00	00	8	2014	1,832,467,142.85

INPUT CONTROL TOTALS THROUGH 2014
FOR COMPARISON WITH LIFE TABLE COMPUTER PASS

TRAN CODE	----- AGED	T O T A L I N P U T U N A G E D	D A T A ----- TOTAL
0	2,123,049,759.73-		2,123,049,759.73-
3	157,470,330.89		157,470,330.89
7	190,773,722.00-		190,773,722.00-
9	3,988,820,293.69		3,988,820,293.69
TOTAL DATA	1,832,467,142.85		1,832,467,142.85
8	1,832,467,142.85		1,832,467,142.85

FLORIDA POWER AND LIGHT COMPANY

ACCOUNT 343 PRIME MOVERS - CAPITAL SPARE PARTS - COMBINED CY

MULTIPLE ORIGINAL GROUP LIFE TABLE

YEAR INSTALLED	AGE AT END OF 2014	PERCENT SURVIVING
2014	0.5	100.00
2013	1.5	98.75
2012	2.5	80.38
2011	3.5	84.37
2010	4.5	45.26
2009	5.5	59.26
2008	6.5	12.18
2007	7.5	19.78
2006	8.5	29.22
2005	9.5	14.13
2004	10.5	9.09
2003	11.5	13.04
2002	12.5	1.91
2001	13.5	16.18
2000	14.5	14.79
1999	15.5	1.88
1998	16.5	1.16
1997	17.5	
1996	18.5	
1995	19.5	12.85
1994	20.5	11.42
1993	21.5	
1992	22.5	
1991	23.5	
1990	24.5	
1989	25.5	
1988	26.5	
1987	27.5	

FLORIDA POWER AND LIGHT COMPANY

ACCOUNT 343 PRIME MOVERS - CAPITAL SPARE PARTS - COMBINED CY

MULTIPLE ORIGINAL GROUP LIFE TABLE

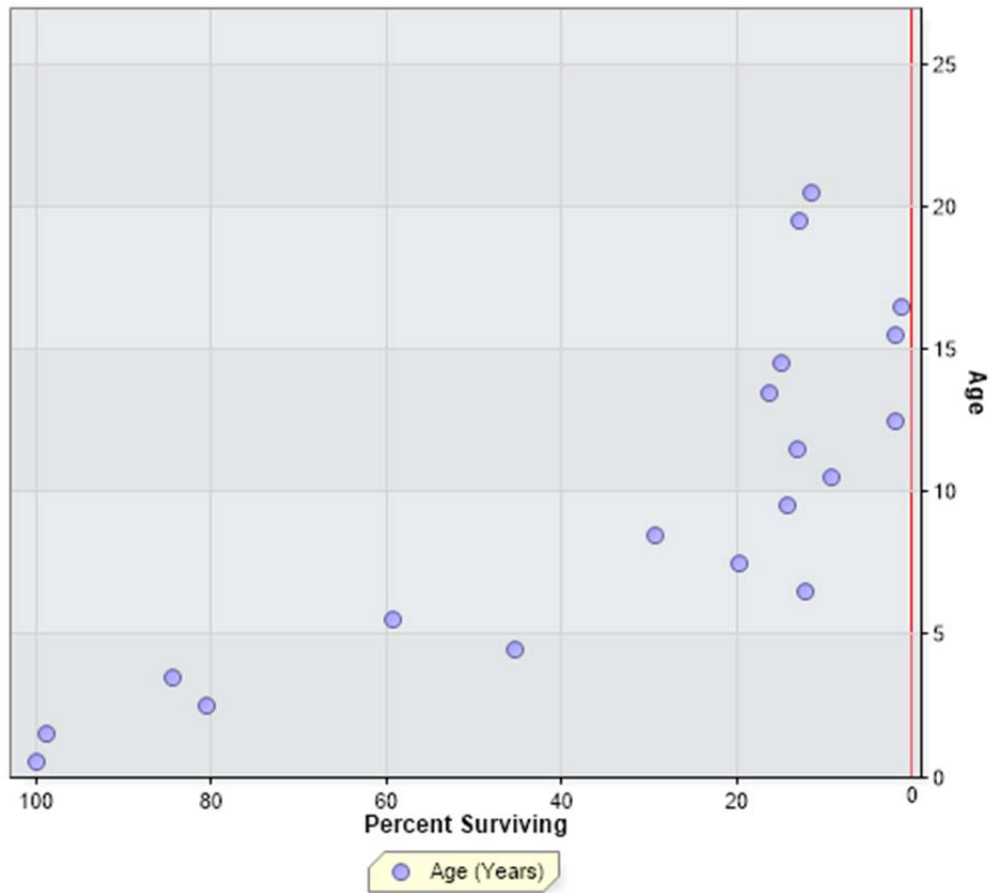

FLORIDA POWER AND LIGHT COMPANY
 ACCOUNT 343 PRIME MOVERS - CAPITAL SPARE PARTS - SIMPLE CYCL

ANNUAL STATISTICS, DOLLARS

ADDITIONS AND BALANCES

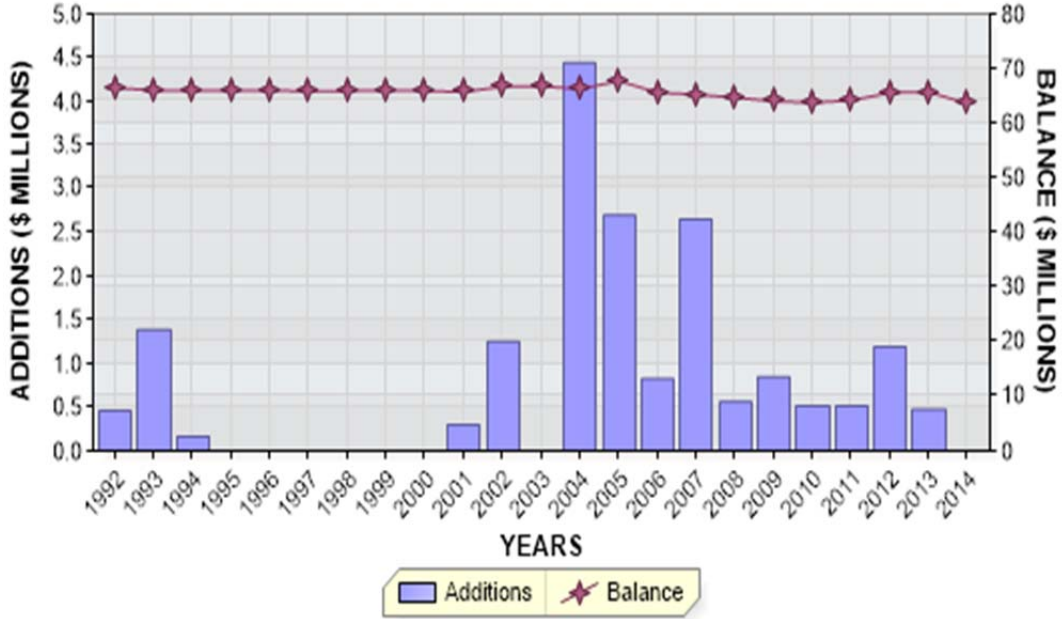

REGULAR RETIREMENTS

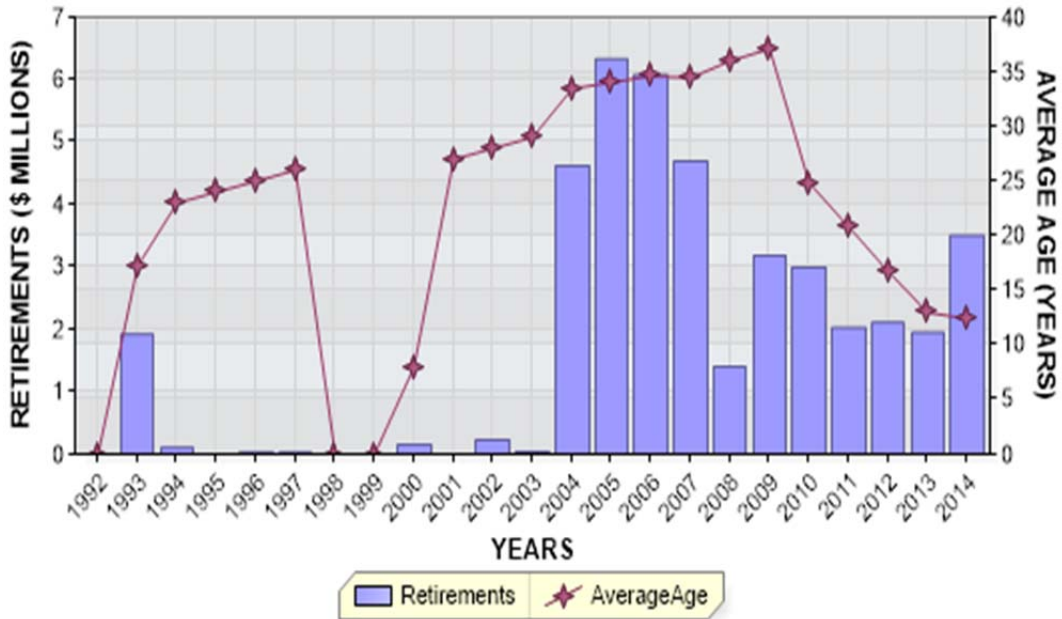

FLORIDA POWER AND LIGHT COMPANY
 ACCOUNT 343 PRIME MOVERS - CAPITAL SPARE PARTS - SIMPLE CYCL

ANNUAL STATISTICS, PERCENT OF BEGINNING BALANCES

ADDITIONS AND GROWTH

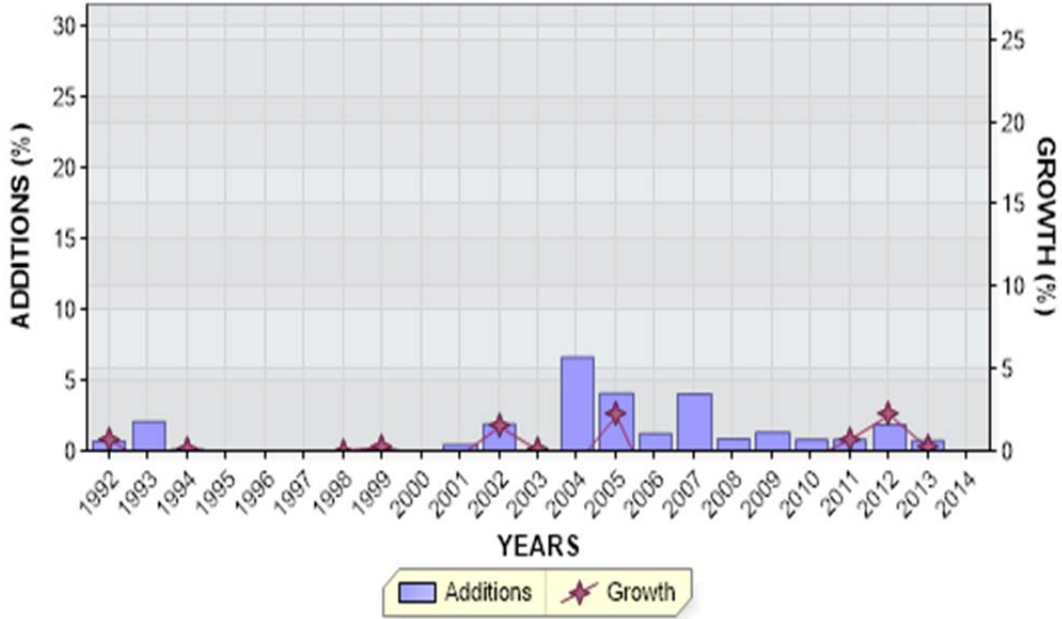

REGULAR RETIREMENTS

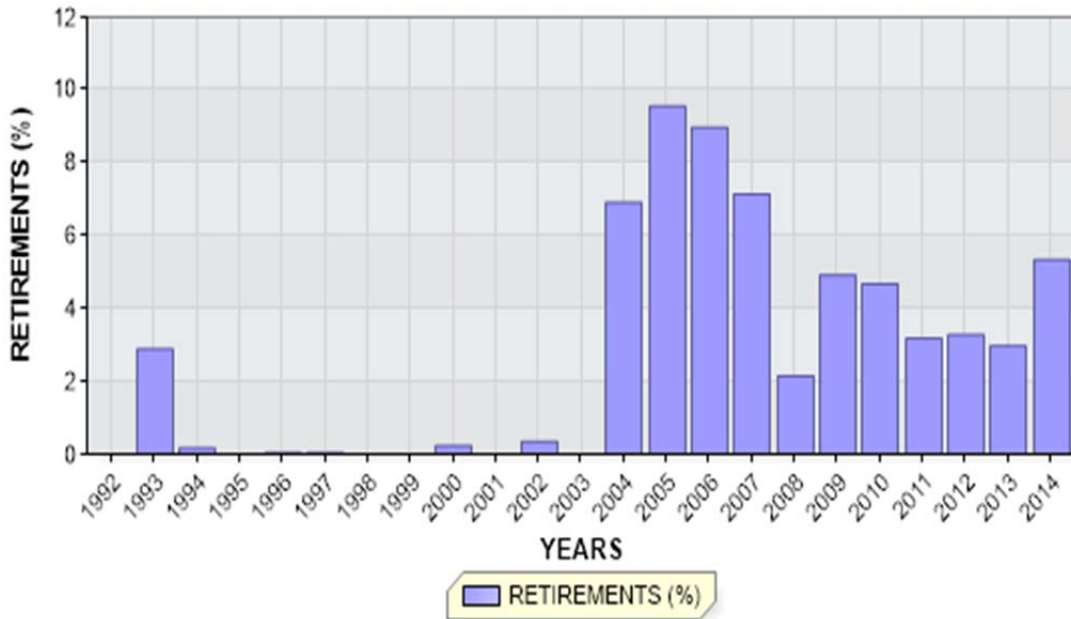

FLORIDA POWER AND LIGHT COMPANY

ACCOUNT 343 PRIME MOVERS - CAPITAL SPARE PARTS - SIMPLE CYCL

ANNUAL STATISTICS CLASSIFIED BY ACCOUNTING TRANSACTION

TR CD	TRAN YEAR	INST YEAR	TRANSACTION AMOUNT	CUMULATIVE PCT OR PCT OF BEG BAL	AVG AGE	UNAGED AMOUNT
9	1991	1970	12,743,755.11	100.0		
9	1991	1971	12,727,800.98	80.7		
9	1991	1972	15,559,948.62	61.5		
9	1991	1974	21,653,785.81	37.9		
9	1991	1980	1,715,167.88	5.1		
9	1991	1986	835,174.45	2.5		
9	1991	1991	839,720.29	1.3		
8	1991		66,075,353.14		18.8	
9	1992		460,634.39	0.7		
8	1992		66,535,987.53	100.7	19.7	
0	1993		1,922,942.05CR	2.9CR	17.2	
9	1993		1,386,135.43	2.1		
8	1993		65,999,180.91	99.2	20.3	
0	1994		110,731.87CR	0.2CR	23.0	
9	1994		167,294.77	0.3		
8	1994		66,055,743.81	100.1	21.3	
0	1995		10,606.50CR	0.0CR	24.0	
8	1995		66,045,137.31	100.0	22.3	
0	1996		70,268.07CR	0.1CR	25.0	
3	1996		15,581.65	0.0		
9	1996		582.15	0.0		
8	1996		65,991,033.04	99.9	23.3	
0	1997		70,268.07CR	0.1CR	26.0	
3	1997		15,581.65	0.0		
8	1997		65,936,346.62	99.9	24.3	
8	1998		65,936,346.62	100.0	25.3	
3	1999		162,632.35	0.2		
8	1999		66,098,978.97	100.2	26.2	
0	2000		155,072.57CR	0.2CR	8.0	
8	2000		65,943,906.40	99.8	27.3	
0	2001		7,692.31CR	0.0CR	27.0	
3	2001		471,892.49CR	0.7CR		
9	2001		301,532.19	0.5		
8	2001		65,765,853.79	99.7	28.1	
0	2002		230,769.24CR	0.4CR	28.0	
3	2002		47,429.11CR	0.1CR		
9	2002		1,250,551.38	1.9		
8	2002		66,738,206.82	101.5	28.6	

FLORIDA POWER AND LIGHT COMPANY

ACCOUNT 343 PRIME MOVERS - CAPITAL SPARE PARTS - SIMPLE CYCL

ANNUAL STATISTICS CLASSIFIED BY ACCOUNTING TRANSACTION

TR CD	TRAN YEAR	INST YEAR	TRANSACTION AMOUNT	CUMULATIVE PCT OR PCT OF BEG BAL	AVG AGE	UNAGED AMOUNT
0	2003		21,638.40CR	0.0CR	29.0	
3	2003		45,395.38	0.1		
8	2003		66,761,963.80	100.0	29.6	
0	2004		4,622,010.79CR	6.9CR	33.5	
3	2004		281,155.36CR	0.4CR		
9	2004		4,440,353.45	6.7		
8	2004		66,299,151.10	99.3	28.4	
0	2005		6,334,044.85CR	9.6CR	34.1	
3	2005		5,071,387.80	7.6		
9	2005		2,696,201.72	4.1		
8	2005		67,732,695.77	102.2	25.7	
0	2006		6,076,718.62CR	9.0CR	34.6	
3	2006		3,139,394.69	4.6		
9	2006		826,113.98	1.2		
8	2006		65,621,485.82	96.9	24.3	
0	2007		4,692,262.10CR	7.2CR	34.5	
3	2007		1,689,322.32	2.6		
9	2007		2,651,282.58	4.0		
8	2007		65,269,828.62	99.5	23.0	
0	2008		1,405,461.01CR	2.2CR	36.0	
3	2008		284,160.44	0.4		
9	2008		562,342.25	0.9		
8	2008		64,710,870.30	99.1	23.4	
0	2009		3,187,080.39CR	4.9CR	37.1	
3	2009		1,679,875.55	2.6		
9	2009		849,075.15	1.3		
8	2009		64,052,740.61	99.0	22.9	
0	2010		2,998,382.56CR	4.7CR	24.8	
3	2010		2,187,362.94	3.4		
9	2010		514,895.10	0.8		
8	2010		63,756,616.09	99.5	22.1	
0	2011		2,028,864.16CR	3.2CR	20.8	
3	2011		1,966,656.86	3.1		
9	2011		513,659.45	0.8		
8	2011		64,208,068.24	100.7	22.4	
0	2012		2,110,829.19CR	3.3CR	16.7	
3	2012		2,328,893.83	3.6		
9	2012		1,191,234.09	1.9		
8	2012		65,617,366.97	102.2	22.4	

FLORIDA POWER AND LIGHT COMPANY

ACCOUNT 343 PRIME MOVERS - CAPITAL SPARE PARTS - SIMPLE CYCL

ANNUAL STATISTICS CLASSIFIED BY ACCOUNTING TRANSACTION

TR CD	TRAN YEAR	INST YEAR	TRANSACTION AMOUNT	CUMULATIVE PCT OF OF BEG BAL	PCT BAL	AVG AGE	UNAGED AMOUNT
0	2013		1,951,098.59CR	3.0CR		13.0	
3	2013		1,584,642.00	2.4			
9	2013		476,307.44	0.7			
8	2013		65,727,217.82	100.2		23.0	
0	2014		3,507,912.18CR	5.3CR		12.4	
3	2014		1,392,102.62	2.1			
8	2014	1970	1,971,884.14	100.0			
8	2014	1971	7,166,282.49	96.9			
8	2014	1972	4,087,541.27	85.6			
8	2014	1974	16,876,072.10	79.2			
8	2014	1982	7,559.78	52.7			
8	2014	1987	31,163.30	52.7			
8	2014	1991	839,720.29	52.6			
8	2014	1992	460,634.39	51.3			
8	2014	1993	1,110,571.25	50.6			
8	2014	1994	167,294.77	48.8			
8	2014	2001	301,532.19	48.6			
8	2014	2002	1,250,551.38	48.1			
8	2014	2004	2,930,037.44	46.1			
8	2014	2005	4,881,349.67	41.5			
8	2014	2006	4,589,241.91	33.8			
8	2014	2007	5,084,031.25	26.6			
8	2014	2008	1,583,287.73	18.6			
8	2014	2009	2,639,037.72	16.1			
8	2014	2010	3,183,354.30	12.0			
8	2014	2011	1,566,538.43	7.0			
8	2014	2012	2,407,415.02	4.5			
8	2014	2013	476,307.44	0.7			
8	2014		63,611,408.26	96.8		24.2	

FLORIDA POWER AND LIGHT COMPANY

ACCOUNT 343 PRIME MOVERS - CAPITAL SPARE PARTS - SIMPLE CYCL

TOTAL AGED DATA WITHIN EXPERIENCE BAND
(CODE 9s ARE DEVELOPED)

ACCT	GR	CO	TR CD	EXPERIENCE YEARS	CONTROL TOTAL
34322	00	00	9	1991	66,075,353.14
34322	00	00	0	1992-2014	41,514,653.52-
34322	00	00	1	1992-2014	
34322	00	00	2	1992-2014	
34322	00	00	3	1992-2014	20,762,513.12
34322	00	00	4	1992-2014	
34322	00	00	5	1992-2014	
34322	00	00	7	1992-2014	
34322	00	00	9	1992-2014	18,288,195.52
34322	00	00	8	2014	63,611,408.26

INPUT CONTROL TOTALS THROUGH 2014
FOR COMPARISON WITH LIFE TABLE COMPUTER PASS

TRAN CODE	----- T O T A L I N P U T D A T A -----	
	AGED	UNAGED
0	41,514,653.52-	
3	20,762,513.12	
9	84,363,548.66	
TOTAL DATA	63,611,408.26	
8	63,611,408.26	
		TOTAL
		41,514,653.52-
		20,762,513.12
		84,363,548.66
		63,611,408.26

FLORIDA POWER AND LIGHT COMPANY

ACCOUNT 343 PRIME MOVERS - CAPITAL SPARE PARTS - SIMPLE CYCL

MULTIPLE ORIGINAL GROUP LIFE TABLE

YEAR INSTALLED	AGE AT END OF 2014	PERCENT SURVIVING
2014	0.5	
2013	1.5	100.00
2012	2.5	100.00
2011	3.5	98.81
2010	4.5	84.12
2009	5.5	100.00
2008	6.5	99.84
2007	7.5	80.06
2006	8.5	93.41
2005	9.5	77.34
2004	10.5	39.67
2003	11.5	
2002	12.5	100.00
2001	13.5	100.00
2000	14.5	
1999	15.5	
1998	16.5	
1997	17.5	
1996	18.5	
1995	19.5	
1994	20.5	100.00
1993	21.5	76.87
1992	22.5	74.81

FLORIDA POWER AND LIGHT COMPANY

ACCOUNT 343 PRIME MOVERS - CAPITAL SPARE PARTS - SIMPLE CYCL

MULTIPLE ORIGINAL GROUP LIFE TABLE

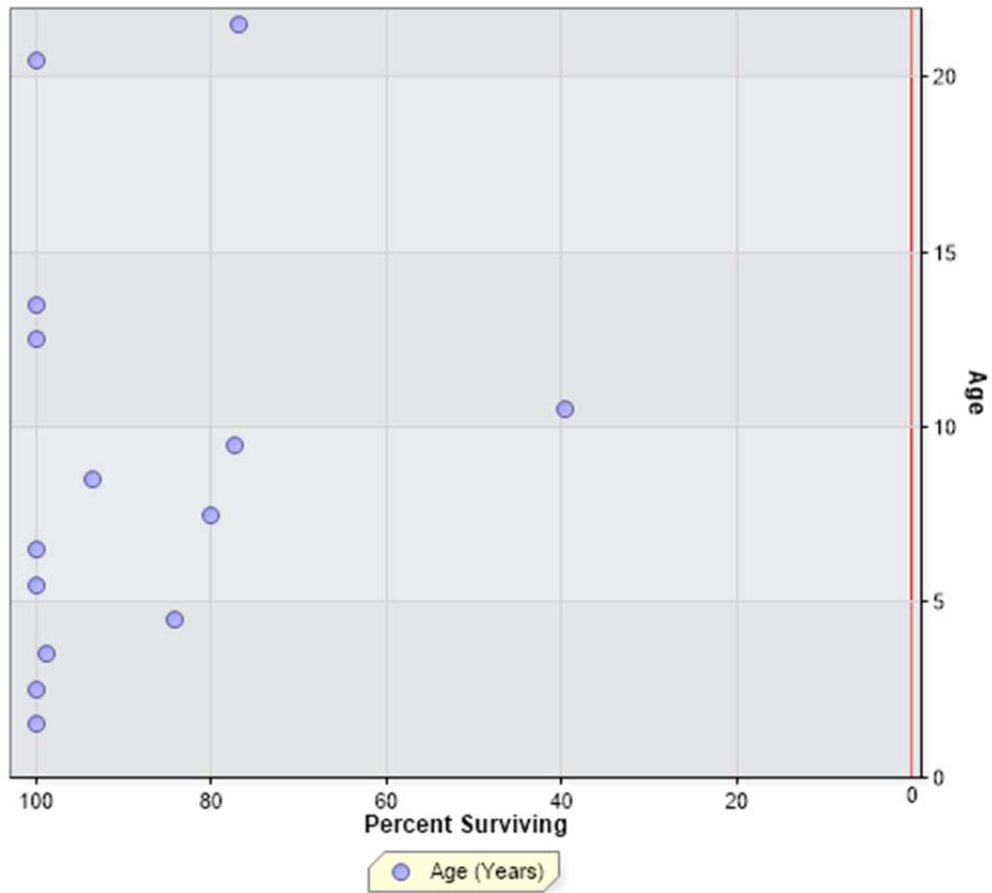

FLORIDA POWER AND LIGHT COMPANY
ACCOUNT 344 GENERATORS

ANNUAL STATISTICS, DOLLARS

ADDITIONS AND BALANCES

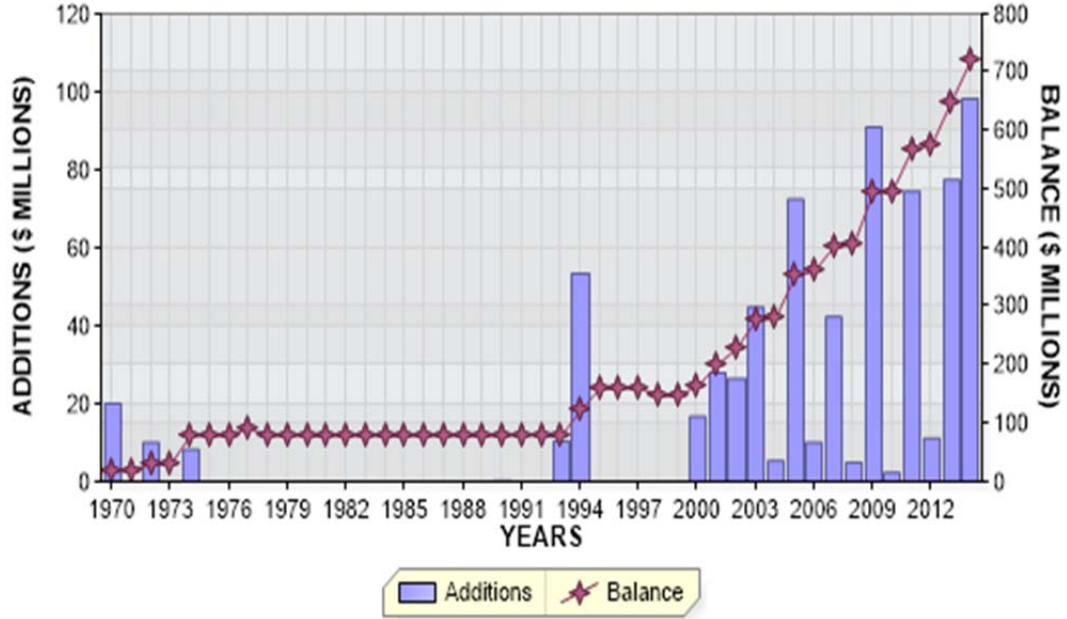

REGULAR RETIREMENTS

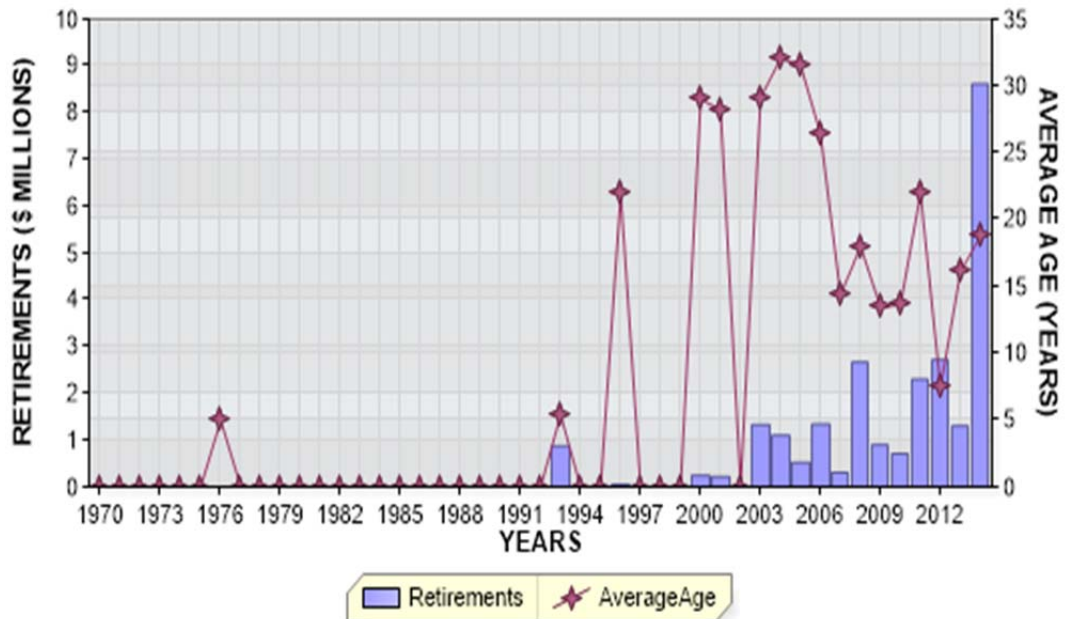

FLORIDA POWER AND LIGHT COMPANY
ACCOUNT 344 GENERATORS

ANNUAL STATISTICS, PERCENT OF BEGINNING BALANCES

ADDITIONS AND GROWTH

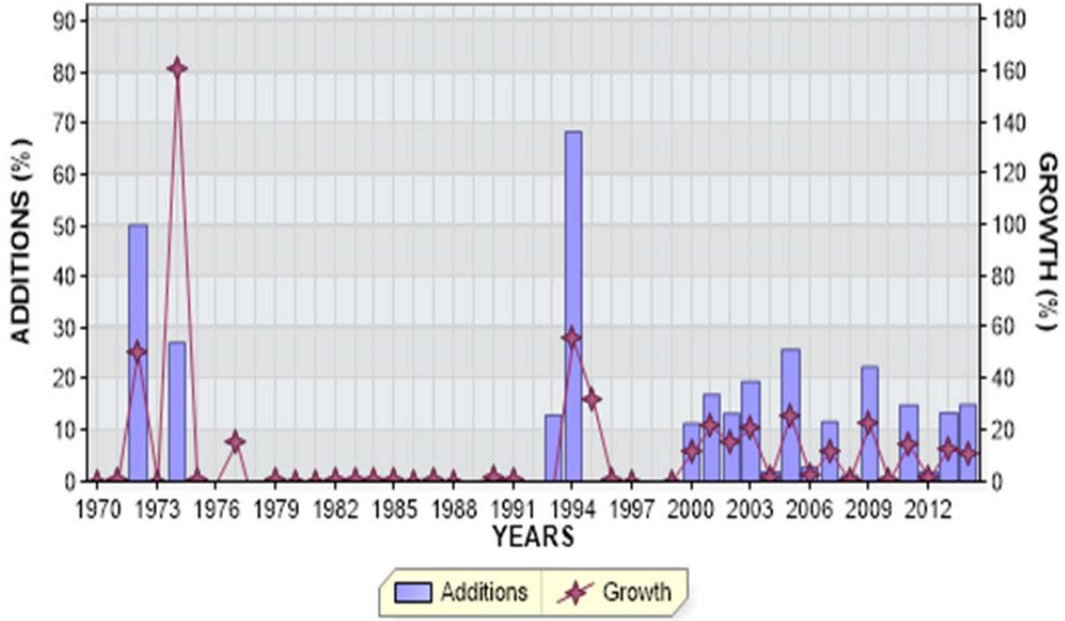

REGULAR RETIREMENTS



FLORIDA POWER AND LIGHT COMPANY

ACCOUNT 344 GENERATORS

ANNUAL STATISTICS CLASSIFIED BY ACCOUNTING TRANSACTION

TR CD	TRAN YEAR	INST YEAR	TRANSACTION AMOUNT	CUMULATIVE PCT OF OF BEG BAL	PCT OR PCT BAL	AVG AGE	UNAGED AMOUNT
9	1970		20,014,184.13	0.0			
8	1970		20,014,184.13			0.5	
9	1971		84,164.95	0.4			
8	1971		20,098,349.08	100.4		1.5	
3	1972		236.14CR	0.0CR			
9	1972		10,107,159.21	50.3			
8	1972		30,205,272.15	150.3		1.8	
8	1973		30,205,272.15	100.0		2.8	
4	1974		40,445,122.03	133.9			
9	1974		8,234,409.09	27.3			
8	1974		78,884,803.27	261.2		2.2	
4	1975		1,987.49	0.0			
8	1975		78,886,790.76	100.0		3.2	
0	1976		1,450.00CR	0.0CR		5.0	
8	1976		78,885,340.76	100.0		4.2	
4	1977		12,159,207.78	15.4			
8	1977		91,044,548.54	115.4		4.8	
3	1978		12,159,207.78CR	13.4CR			
8	1978		78,885,340.76	86.6		6.2	
9	1979		36,057.75	0.0			
8	1979		78,921,398.51	100.0		7.1	
8	1980		78,921,398.51	100.0		8.1	
8	1981		78,921,398.51	100.0		9.1	
3	1982		11,429,594.98CR	14.5CR			
4	1982		11,429,594.98	14.5			
9	1982		45,280.87	0.1			
8	1982		78,966,679.38	100.1		10.1	
3	1983		28,531.24CR	0.0CR			
4	1983		74,732.07	0.1			
9	1983		32,463.84	0.0			
8	1983		79,045,344.05	100.1		11.1	
4	1984		11.01	0.0			
8	1984		79,045,355.06	100.0		12.1	

FLORIDA POWER AND LIGHT COMPANY

ACCOUNT 344 GENERATORS

ANNUAL STATISTICS CLASSIFIED BY ACCOUNTING TRANSACTION

TR CD	TRAN YEAR	INST YEAR	TRANSACTION AMOUNT	CUMULATIVE PCT OF OF BEG BAL	PCT BAL	AVG AGE	UNAGED AMOUNT
3	1985		22,802,964.64CR	28.8CR			
4	1985		22,802,964.64	28.8			
9	1985		27,553.36	0.0			
8	1985		79,072,908.42	100.0		12.1	
3	1986		37,227.00CR	0.0CR			
4	1986		37,227.00	0.0			
8	1986		79,072,908.42	100.0		13.1	
9	1987		25,785.78	0.0			
8	1987		79,098,694.20	100.0		14.1	
8	1988		79,098,694.20	100.0		15.1	
3	1989		11.10CR	0.0CR			
8	1989		79,098,683.10	100.0		16.1	
9	1990		781,805.48	1.0			
8	1990		79,880,488.58	101.0		17.0	
9	1991		17,019.00	0.0			
8	1991		79,897,507.58	100.0		17.9	
3	1992		15,136.18CR	0.0CR			
8	1992		79,882,371.40	100.0		18.9	
0	1993		879,925.18CR	1.1CR		5.4	
3	1993		13,766,993.56CR	17.2CR			
4	1993		2,240,982.52	2.8			
9	1993		10,447,702.23	13.1			
8	1993		77,924,137.41	97.5		16.9	
3	1994		12,398,059.64CR	15.9CR			
4	1994		2,331,928.52	3.0			
9	1994		53,414,794.37	68.5			
8	1994		121,272,800.66	155.6		10.6	
4	1995		39,102,067.29	32.2			
8	1995		160,374,867.95	132.2		9.4	
0	1996		46,002.07CR	0.0CR		22.0	
9	1996		201,792.43	0.1			
8	1996		160,530,658.31	100.1		10.3	
8	1997		160,530,658.31	100.0		11.3	
3	1998		13,453,738.12CR	8.4CR			
8	1998		147,076,920.19	91.6		13.1	

FLORIDA POWER AND LIGHT COMPANY

ACCOUNT 344 GENERATORS

ANNUAL STATISTICS CLASSIFIED BY ACCOUNTING TRANSACTION

TR CD	TRAN YEAR	INST YEAR	TRANSACTION AMOUNT	CUMULATIVE PCT OR PCT OF BEG BAL	AVG AGE	UNAGED AMOUNT
8	1999		147,076,920.19	100.0	14.1	
0	2000		247,359.72CR	0.2CR	29.0	
9	2000		16,727,558.56	11.4		
8	2000		163,557,119.03	111.2	13.6	
0	2001		222,746.22CR	0.1CR	28.2	
3	2001		1,206,043.24CR	0.7CR		
4	2001		8,294,754.79	5.1		
9	2001		27,976,018.65	17.1		
8	2001		198,399,103.01	121.3	12.6	
3	2002		435,788.06CR	0.2CR		
4	2002		4,019,661.09	2.0		
9	2002		26,502,445.17	13.4		
8	2002		228,485,421.21	115.2	12.2	
0	2003		1,330,522.09CR	0.6CR	29.1	
3	2003		554,984.15CR	0.2CR		
4	2003		4,144,776.04	1.8		
9	2003		44,779,727.71	19.6		
8	2003		275,524,418.72	120.6	11.2	
0	2004		1,098,584.80CR	0.4CR	32.1	
9	2004		5,365,551.64	1.9		
8	2004		279,791,385.56	101.5	11.9	
0	2005		527,333.91CR	0.2CR	31.5	
3	2005		894,718.26CR	0.3CR		
4	2005		894,718.26	0.3		
9	2005		72,447,165.91	25.9		
8	2005		351,711,217.56	125.7	10.3	
0	2006		1,342,297.32CR	0.4CR	26.4	
3	2006		704,168.32CR	0.2CR		
4	2006		704,168.32	0.2		
9	2006		10,088,140.97	2.9		
8	2006		360,457,061.21	102.5	11.0	
0	2007		309,718.53CR	0.1CR	14.4	
3	2007		114,190.16CR	0.0CR		
4	2007		114,190.16	0.0		
9	2007		42,282,112.69	11.7		
8	2007		402,429,455.37	111.6	10.8	
0	2008		2,667,592.16CR	0.7CR	18.0	
9	2008		4,946,060.81	1.2		
8	2008		404,707,924.02	100.6	11.6	

FLORIDA POWER AND LIGHT COMPANY

ACCOUNT 344 GENERATORS

ANNUAL STATISTICS CLASSIFIED BY ACCOUNTING TRANSACTION

TR CD	TRAN YEAR	INST YEAR	TRANSACTION AMOUNT	CUMULATIVE PCT OR PCT OF BEG BAL	AVG AGE	UNAGED AMOUNT
0	2009		905,503.58CR	0.2CR	13.5	
9	2009		90,989,851.96	22.5		
8	2009		494,792,272.40	122.3	10.4	
0	2010		710,309.77CR	0.1CR	13.7	
9	2010		2,307,016.28	0.5		
8	2010		496,388,978.91	100.3	11.3	
0	2011		2,306,716.95CR	0.5CR	22.0	
9	2011		74,537,757.98	15.0		
8	2011		568,620,019.94	114.6	10.7	
0	2012		2,720,585.30CR	0.5CR	7.4	
7	2012		1,359,487.21CR	0.2CR	34.5	
9	2012		11,164,258.56	2.0		
8	2012		575,704,205.99	101.2	11.5	
0	2013		1,306,165.39CR	0.2CR	16.1	
7	2013		3,377,609.01CR	0.6CR	6.2	
9	2013		77,523,275.43	13.5		
8	2013		648,543,707.02	112.7	11.1	
0	2014		8,622,879.67CR	1.3CR	18.8	
7	2014		18,311,880.56CR	2.8CR	17.9	
9	2014		98,308,805.51	15.2		
8	2014	1957	352,024.08	100.0		
8	2014	1958	1,087,328.95	100.0		
8	2014	1969	1,245,669.22	99.8		
8	2014	1970	5,683,157.79	99.6		
8	2014	1971	10,433,613.45	98.8		
8	2014	1972	14,905,117.09	97.4		
8	2014	1974	14,871,613.04	95.3		
8	2014	1980	69,898.83	93.3		
8	2014	1985	12,116.19	93.2		
8	2014	1987	8,356.94	93.2		
8	2014	1988	48,794.22	93.2		
8	2014	1989	370,596.17	93.2		
8	2014	1991	549,183.07	93.2		
8	2014	1992	111,348.67	93.1		
8	2014	1993	48,286,410.37	93.1		
8	2014	1994	33,318,386.88	86.4		
8	2014	1996	462,995.81	81.8		
8	2014	2000	15,961,815.95	81.7		
8	2014	2001	30,530,594.44	79.5		
8	2014	2002	25,646,034.07	75.2		
8	2014	2003	42,479,335.39	71.7		
8	2014	2004	4,671,334.48	65.8		
8	2014	2005	70,347,440.92	65.1		
8	2014	2006	9,119,630.23	55.3		
8	2014	2007	41,501,756.72	54.1		

FLORIDA POWER AND LIGHT COMPANY

ACCOUNT 344 GENERATORS

ANNUAL STATISTICS CLASSIFIED BY ACCOUNTING TRANSACTION

TR CD	TRAN YEAR	INST YEAR	TRANSACTION AMOUNT	CUMULATIVE PCT OR PCT OF BEG BAL	AVG AGE	UNAGED AMOUNT
8	2014	2008	4,757,440.22	48.3		
8	2014	2009	89,966,528.01	47.7		
8	2014	2010	1,473,597.45	35.2		
8	2014	2011	72,241,039.75	35.0		
8	2014	2012	7,606,883.76	24.9		
8	2014	2013	75,249,250.26	23.9		
8	2014	2014	96,548,459.88	13.4		
8	2014		719,917,752.30	111.0	10.2	

FLORIDA POWER AND LIGHT COMPANY

ACCOUNT 344 GENERATORS

TOTAL AGED DATA WITHIN EXPERIENCE BAND
(CODE 9s ARE DEVELOPED)

ACCT	GR	CO	TR CD	EXPERIENCE YEARS	CONTROL TOTAL
34400	00	00	9	1969	
34400	00	00	0	1970-2014	25,245,692.66-
34400	00	00	1	1970-2014	
34400	00	00	2	1970-2014	
34400	00	00	3	1970-2014	90,001,592.57-
34400	00	00	4	1970-2014	148,798,093.99
34400	00	00	5	1970-2014	
34400	00	00	7	1970-2014	23,048,976.78-
34400	00	00	9	1970-2014	709,415,920.32
34400	00	00	8	2014	719,917,752.30

INPUT CONTROL TOTALS THROUGH 2014
FOR COMPARISON WITH LIFE TABLE COMPUTER PASS

TRAN CODE	----- T O T A L I N P U T D A T A -----		
	AGED	UNAGED	TOTAL
0	25,245,692.66-		25,245,692.66-
3	90,001,592.57-		90,001,592.57-
4	148,798,093.99		148,798,093.99
7	23,048,976.78-		23,048,976.78-
9	709,415,920.32		709,415,920.32
TOTAL DATA	719,917,752.30		719,917,752.30
8	719,917,752.30		719,917,752.30

FLORIDA POWER AND LIGHT COMPANY

ACCOUNT 344 GENERATORS

MULTIPLE ORIGINAL GROUP LIFE TABLE

YEAR INSTALLED	AGE AT END OF 2014	PERCENT SURVIVING
2014	0.5	100.00
2013	1.5	100.00
2012	2.5	100.00
2011	3.5	99.53
2010	4.5	63.87
2009	5.5	98.88
2008	6.5	96.19
2007	7.5	99.26
2006	8.5	100.00
2005	9.5	99.03
2004	10.5	98.36
2003	11.5	95.48
2002	12.5	96.77
2001	13.5	97.17
2000	14.5	95.42
1999	15.5	
1998	16.5	
1997	17.5	
1996	18.5	93.46
1995	19.5	
1994	20.5	82.70
1993	21.5	95.19
1992	22.5	
1991	23.5	
1990	24.5	7.79
1989	25.5	
1988	26.5	
1987	27.5	
1986	28.5	
1985	29.5	
1984	30.5	
1983	31.5	
1982	32.5	
1981	33.5	
1980	34.5	
1979	35.5	
1978	36.5	
1977	37.5	
1976	38.5	
1975	39.5	
1974	40.5	92.19
1973	41.5	
1972	42.5	88.68
1971	43.5	94.56
1970	44.5	88.93

FLORIDA POWER AND LIGHT COMPANY
ACCOUNT 344 GENERATORS
MULTIPLE ORIGINAL GROUP LIFE TABLE

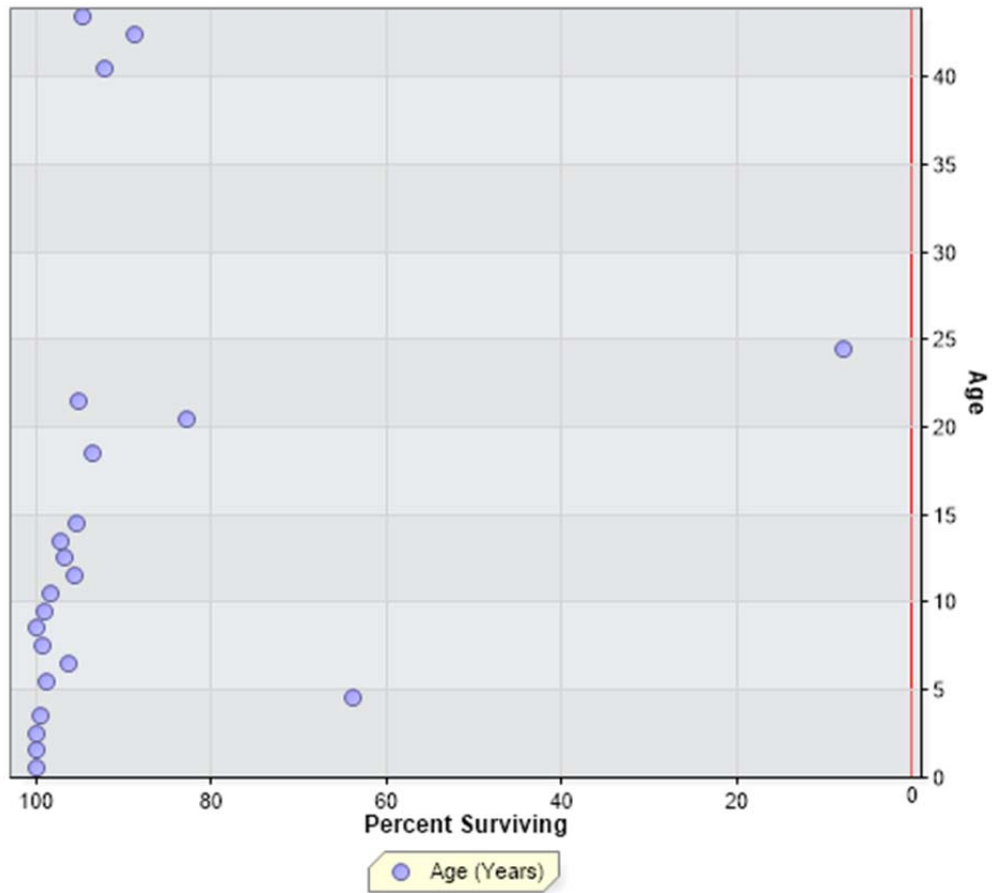

FLORIDA POWER AND LIGHT COMPANY
 ACCOUNT 345 ACCESSORY ELECTRIC EQUIPMENT

ANNUAL STATISTICS, DOLLARS

ADDITIONS AND BALANCES

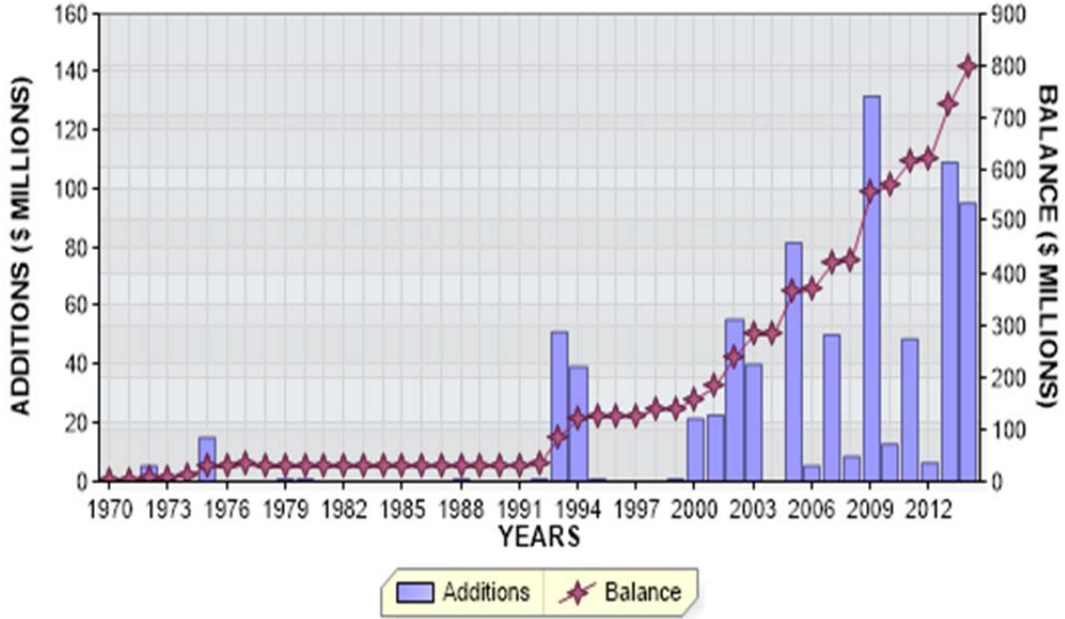

REGULAR RETIREMENTS

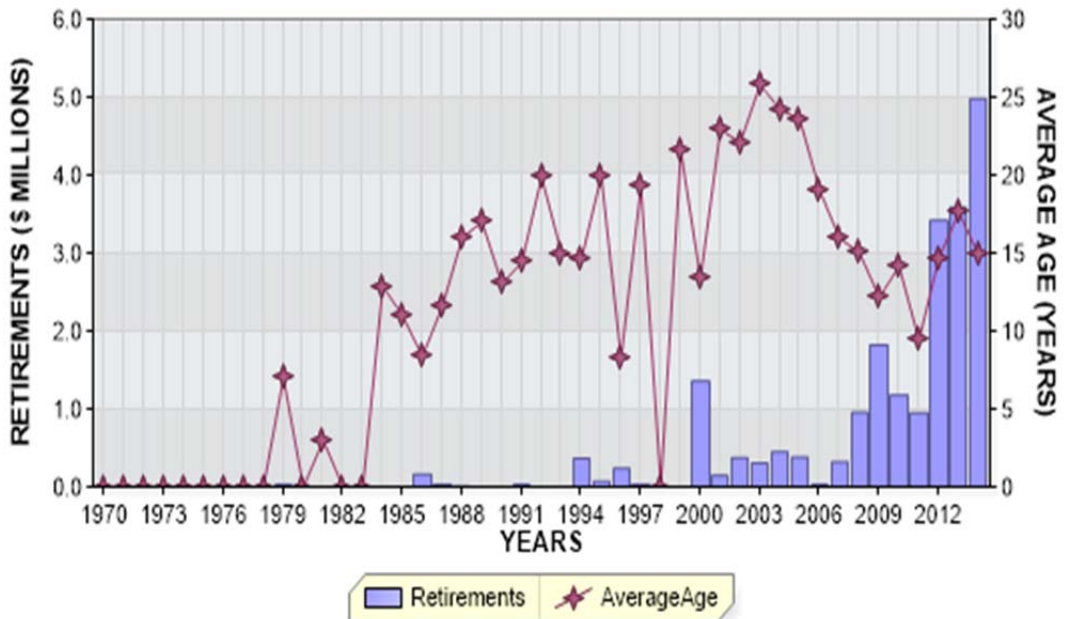

FLORIDA POWER AND LIGHT COMPANY
 ACCOUNT 345 ACCESSORY ELECTRIC EQUIPMENT

ANNUAL STATISTICS, PERCENT OF BEGINNING BALANCES

ADDITIONS AND GROWTH

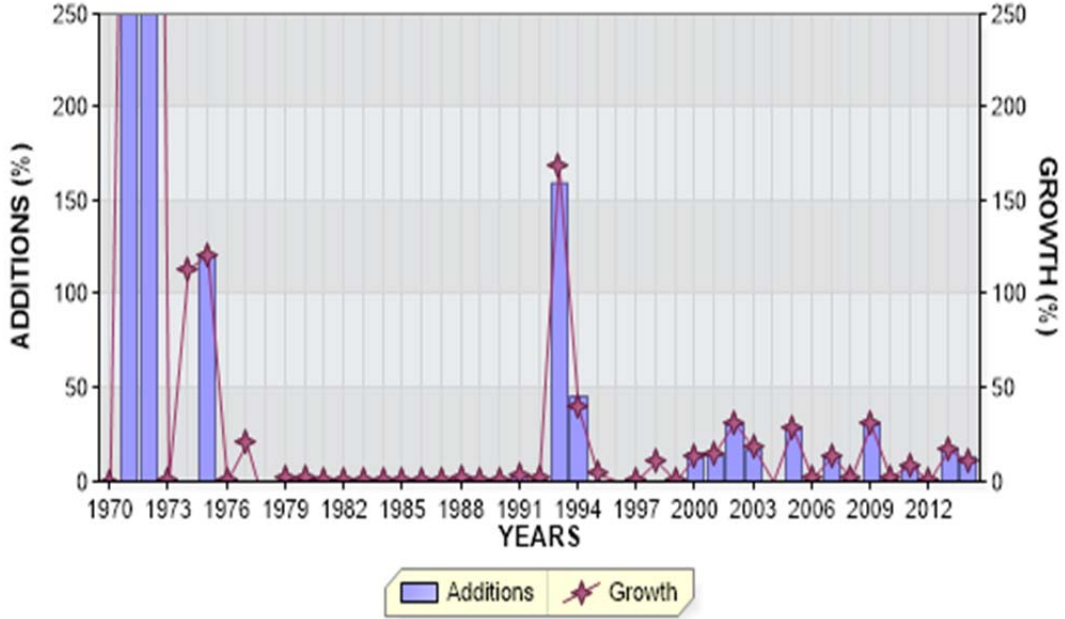

REGULAR RETIREMENTS

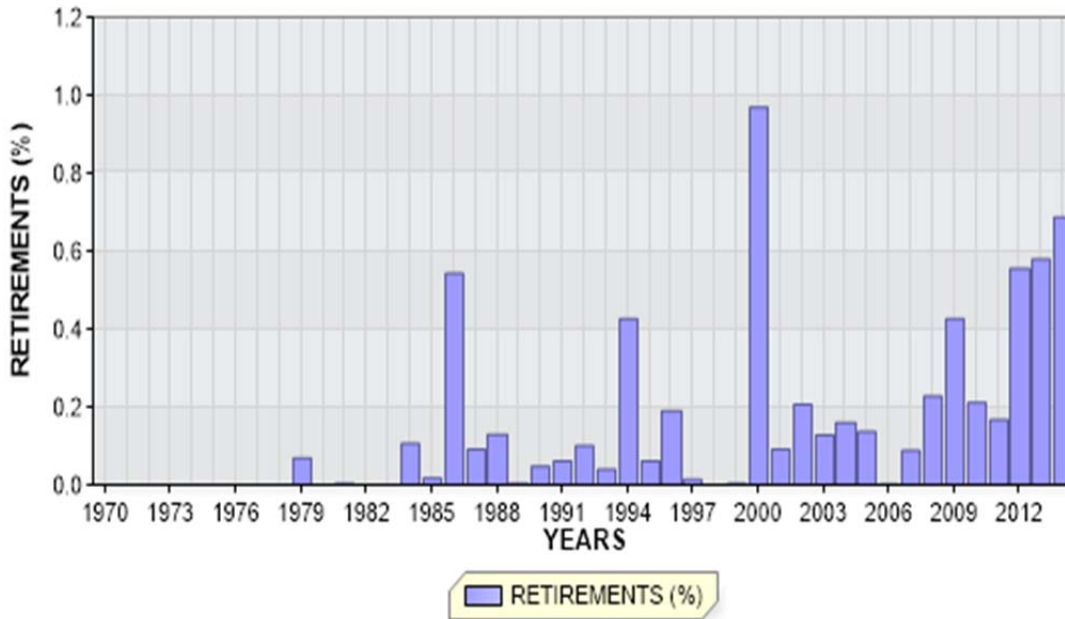

FLORIDA POWER AND LIGHT COMPANY

ACCOUNT 345 ACCESSORY ELECTRIC EQUIPMENT

ANNUAL STATISTICS CLASSIFIED BY ACCOUNTING TRANSACTION

TR CD	TRAN YEAR	INST YEAR	TRANSACTION AMOUNT	CUMULATIVE PCT OR PCT OF BEG BAL	AVG AGE	UNAGED AMOUNT
9	1970		65,042.97	0.0		
8	1970		65,042.97		0.5	
9	1971		414,542.99	637.3		
8	1971		479,585.96	737.3	0.6	
3	1972		7,724.62CR	1.6CR		
9	1972		5,397,280.59	1125.4		
8	1972		5,869,141.93	1223.8	0.6	
4	1973		1,406.39	0.0		
9	1973		3,580.16	0.1		
8	1973		5,874,128.48	100.1	1.6	
4	1974		6,629,499.34	112.9		
9	1974		13,970.32	0.2		
8	1974		12,517,598.14	213.1	2.7	
4	1975		23,468.52	0.2		
9	1975		15,142,341.46	121.0		
8	1975		27,683,408.12	221.2	1.9	
9	1976		1,806.89	0.0		
8	1976		27,685,215.01	100.0	2.9	
4	1977		5,628,026.16	20.3		
8	1977		33,313,241.17	120.3	3.7	
3	1978		5,628,026.16CR	16.9CR		
4	1978		90,321.28	0.3		
9	1978		15,469.03	0.0		
8	1978		27,791,005.32	83.4	4.9	
0	1979		19,086.75CR	0.1CR	7.0	
4	1979		3,789.58	0.0		
9	1979		439,483.11	1.6		
8	1979		28,215,191.26	101.5	5.8	
4	1980		2,653.94	0.0		
9	1980		587,975.86	2.1		
8	1980		28,805,821.06	102.1	6.7	
0	1981		3,000.00CR	0.0CR	3.0	
4	1981		3,559.99	0.0		
9	1981		57,489.49	0.2		
8	1981		28,863,870.54	100.2	7.7	

FLORIDA POWER AND LIGHT COMPANY

ACCOUNT 345 ACCESSORY ELECTRIC EQUIPMENT

ANNUAL STATISTICS CLASSIFIED BY ACCOUNTING TRANSACTION

TR CD	TRAN YEAR	INST YEAR	TRANSACTION AMOUNT	CUMULATIVE PCT OR PCT OF BEG BAL	AVG AGE	UNAGED AMOUNT
3	1982		5,797.81CR	0.0CR		
4	1982		5,797.81	0.0		
9	1982		195,555.21	0.7		
8	1982		29,059,425.75	100.7	8.6	
3	1983		11,595.62CR	0.0CR		
4	1983		110,392.01	0.4		
9	1983		236,667.23	0.8		
8	1983		29,394,889.37	101.2	9.5	
0	1984		31,280.00CR	0.1CR	12.9	
3	1984		0.01CR	0.0CR		
4	1984		0.01	0.0		
9	1984		210,070.64	0.7		
8	1984		29,573,680.01	100.6	10.5	
0	1985		5,209.56CR	0.0CR	11.0	
3	1985		15,195,251.43CR	51.4CR		
4	1985		15,193,542.15	51.4		
9	1985		162,382.10	0.5		
8	1985		29,729,143.27	100.5	10.1	
0	1986		161,258.60CR	0.5CR	8.4	
3	1986		27,800.80CR	0.1CR		
4	1986		27,800.81	0.1		
9	1986		276,630.76	0.9		
8	1986		29,844,515.44	100.4	11.0	
0	1987		27,346.36CR	0.1CR	11.6	
3	1987		1,603.05CR	0.0CR		
4	1987		46,256.70	0.2		
9	1987		222,978.59	0.7		
8	1987		30,084,801.32	100.8	11.9	
0	1988		38,993.00CR	0.1CR	16.0	
9	1988		462,565.98	1.5		
8	1988		30,508,374.30	101.4	12.7	
0	1989		3,183.00CR	0.0CR	17.0	
4	1989		11.10	0.0		
9	1989		86,620.29	0.3		
8	1989		30,591,822.69	100.3	13.7	
0	1990		14,600.00CR	0.0CR	13.0	
9	1990		181,018.21	0.6		
8	1990		30,758,240.90	100.5	14.6	

FLORIDA POWER AND LIGHT COMPANY

ACCOUNT 345 ACCESSORY ELECTRIC EQUIPMENT

ANNUAL STATISTICS CLASSIFIED BY ACCOUNTING TRANSACTION

TR CD	TRAN YEAR	INST YEAR	TRANSACTION AMOUNT	CUMULATIVE PCT OR PCT OF BEG BAL	AVG AGE	UNAGED AMOUNT
0	1991		18,851.62CR	0.1CR	14.4	
9	1991		884,150.11	2.9		
8	1991		31,623,539.39	102.8	15.2	
0	1992		31,800.00CR	0.1CR	19.9	
3	1992		191,980.51CR	0.6CR		
4	1992		125,679.32	0.4		
9	1992		559,981.94	1.8		
8	1992		32,085,420.14	101.5	15.9	
0	1993		12,829.92CR	0.0CR	15.0	
3	1993		4,207,530.76CR	13.1CR		
4	1993		7,291,930.31	22.7		
9	1993		51,204,680.17	159.6		
8	1993		86,361,669.94	269.2	6.7	
0	1994		367,953.82CR	0.4CR	14.6	
3	1994		6,330,157.96CR	7.3CR		
4	1994		1,523,819.10	1.8		
9	1994		39,332,523.95	45.5		
8	1994		120,519,901.21	139.6	4.8	
0	1995		74,536.13CR	0.1CR	20.0	
3	1995		9,066,419.44CR	7.5CR		
4	1995		13,357,163.44	11.1		
9	1995		708,557.01	0.6		
8	1995		125,444,666.09	104.1	5.7	
0	1996		238,983.21CR	0.2CR	8.2	
3	1996		279,308.61CR	0.2CR		
4	1996		279,308.61	0.2		
9	1996		227,952.63	0.2		
8	1996		125,433,635.51	100.0	6.7	
0	1997		17,354.49CR	0.0CR	19.3	
3	1997		261,217.14CR	0.2CR		
4	1997		356,447.14	0.3		
9	1997		349,758.69	0.3		
8	1997		125,861,269.71	100.3	7.6	
3	1998		6,780.15CR	0.0CR		
4	1998		13,460,518.27	10.7		
9	1998		64,039.00	0.1		
8	1998		139,379,046.83	110.7	8.2	

FLORIDA POWER AND LIGHT COMPANY

ACCOUNT 345 ACCESSORY ELECTRIC EQUIPMENT

ANNUAL STATISTICS CLASSIFIED BY ACCOUNTING TRANSACTION

TR CD	TRAN YEAR	INST YEAR	TRANSACTION AMOUNT	CUMULATIVE PCT OR PCT OF BEG BAL	AVG AGE	UNAGED AMOUNT
0	1999		13,497.28CR	0.0CR	21.6	
3	1999		122,429.90CR	0.1CR		
4	1999		122,429.90	0.1		
9	1999		664,354.00	0.5		
8	1999		140,029,903.55	100.5	9.2	
0	2000		1,357,708.59CR	1.0CR	13.4	
3	2000		1,664,346.07CR	1.2CR		
4	2000		1,000.00	0.0		
9	2000		21,443,579.66	15.3		
8	2000		158,452,428.55	113.2	8.9	
0	2001		144,752.72CR	0.1CR	22.9	
4	2001		1,280,652.39	0.8		
9	2001		22,773,967.49	14.4		
8	2001		182,362,295.71	115.1	8.9	
0	2002		376,514.06CR	0.2CR	22.1	
3	2002		1,859,851.44CR	1.0CR		
4	2002		3,965,987.55	2.2		
9	2002		55,434,795.36	30.4		
8	2002		239,526,713.12	131.3	7.9	
0	2003		306,854.00CR	0.1CR	25.8	
4	2003		3,160,593.48	1.3		
9	2003		40,095,591.48	16.7		
8	2003		282,476,044.08	117.9	7.9	
0	2004		452,236.71CR	0.2CR	24.2	
4	2004		7,417.94	0.0		
9	2004		367,228.15	0.1		
8	2004		282,398,453.46	100.0	8.9	
0	2005		386,107.85CR	0.1CR	23.6	
3	2005		84,244.60CR	0.0CR		
4	2005		84,244.60	0.0		
9	2005		81,656,231.34	28.9		
8	2005		363,668,576.95	128.8	7.7	
0	2006		27,788.43CR	0.0CR	19.0	
9	2006		5,404,453.92	1.5		
8	2006		369,045,242.44	101.5	8.6	
0	2007		324,442.68CR	0.1CR	15.9	
3	2007		184,309.98CR	0.0CR		
4	2007		184,309.98	0.0		
9	2007		50,228,095.37	13.6		
8	2007		418,948,895.13	113.5	8.5	

FLORIDA POWER AND LIGHT COMPANY

ACCOUNT 345 ACCESSORY ELECTRIC EQUIPMENT

ANNUAL STATISTICS CLASSIFIED BY ACCOUNTING TRANSACTION

TR CD	TRAN YEAR	INST YEAR	TRANSACTION AMOUNT	CUMULATIVE PCT OF BEG BAL	PCT OR BAL	AVG AGE	UNAGED AMOUNT
0	2008		956,275.85CR	0.2CR		15.0	
9	2008		8,615,946.77	2.1			
8	2008		426,608,566.05	101.8		9.3	
0	2009		1,819,230.06CR	0.4CR		12.2	
9	2009		131,885,313.42	30.9			
8	2009		556,674,649.41	130.5		8.0	
0	2010		1,180,539.71CR	0.2CR		14.2	
9	2010		12,745,453.14	2.3			
8	2010		568,239,562.84	102.1		8.8	
0	2011		950,879.34CR	0.2CR		9.4	
9	2011		48,795,576.87	8.6			
8	2011		616,084,260.37	108.4		9.1	
0	2012		3,417,114.77CR	0.6CR		14.7	
9	2012		6,418,200.63	1.0			
8	2012		619,085,346.23	100.5		9.9	
0	2013		3,589,866.44CR	0.6CR		17.6	
9	2013		109,217,347.65	17.6			
8	2013		724,712,827.44	117.1		9.3	
0	2014		4,984,299.12CR	0.7CR		14.9	
3	2014		1,325,638.92	0.2			
7	2014		17,856,169.74CR	2.5CR		26.6	
9	2014		95,253,368.70	13.1			
8	2014	1957	131,728.00	100.0			
8	2014	1958	185,711.10	100.0			
8	2014	1961	1,947.59	100.0			
8	2014	1963	7,260.27	100.0			
8	2014	1969	536,508.23	100.0			
8	2014	1970	1,497,580.09	99.9			
8	2014	1971	2,100,934.12	99.7			
8	2014	1972	6,303,914.49	99.4			
8	2014	1973	3,580.16	98.7			
8	2014	1974	2,952,650.66	98.7			
8	2014	1975	258,543.90	98.3			
8	2014	1976	18,459.41	98.2			
8	2014	1978	92,232.76	98.2			
8	2014	1979	357,825.17	98.2			
8	2014	1980	25,054.65	98.2			
8	2014	1981	25,397.41	98.2			
8	2014	1982	109,854.71	98.2			
8	2014	1983	126,129.57	98.2			
8	2014	1984	284,346.22	98.2			
8	2014	1985	121,814.85	98.1			
8	2014	1987	203,153.74	98.1			
8	2014	1988	96,397.54	98.1			

FLORIDA POWER AND LIGHT COMPANY

ACCOUNT 345 ACCESSORY ELECTRIC EQUIPMENT

ANNUAL STATISTICS CLASSIFIED BY ACCOUNTING TRANSACTION

TR CD	TRAN YEAR	INST YEAR	TRANSACTION AMOUNT	CUMULATIVE PCT OR PCT OF BEG BAL	AVG AGE	UNAGED AMOUNT
8	2014	1989	82,224.52	98.1		
8	2014	1990	907,927.63	98.1		
8	2014	1991	824,248.10	97.9		
8	2014	1992	155,274.12	97.8		
8	2014	1993	53,299,593.73	97.8		
8	2014	1994	49,697,354.30	91.1		
8	2014	1995	676,830.14	84.9		
8	2014	1996	134,744.01	84.8		
8	2014	1997	241,109.73	84.8		
8	2014	1999	415,305.48	84.8		
8	2014	2000	18,786,069.43	84.7		
8	2014	2001	22,113,759.58	82.4		
8	2014	2002	54,047,150.88	79.6		
8	2014	2003	38,860,568.36	72.8		
8	2014	2004	367,228.15	68.0		
8	2014	2005	80,196,842.47	67.9		
8	2014	2006	5,343,706.99	57.9		
8	2014	2007	49,278,195.85	57.2		
8	2014	2008	7,751,968.01	51.0		
8	2014	2009	130,657,166.65	50.1		
8	2014	2010	11,956,223.16	33.7		
8	2014	2011	48,254,669.77	32.2		
8	2014	2012	5,728,012.61	26.2		
8	2014	2013	107,996,964.30	25.5		
8	2014	2014	95,237,203.59	11.9		
8	2014		798,451,366.20	110.2	8.7	

FLORIDA POWER AND LIGHT COMPANY

ACCOUNT 345 ACCESSORY ELECTRIC EQUIPMENT

TOTAL AGED DATA WITHIN EXPERIENCE BAND
(CODE 9s ARE DEVELOPED)

ACCT	GR	CO	TR CD	EXPERIENCE YEARS	CONTROL TOTAL
34500	00	00	9	1969	
34500	00	00	0	1970-2014	21,354,374.07-
34500	00	00	1	1970-2014	
34500	00	00	2	1970-2014	
34500	00	00	3	1970-2014	43,810,737.14-
34500	00	00	4	1970-2014	72,968,027.82
34500	00	00	5	1970-2014	
34500	00	00	7	1970-2014	17,856,169.74-
34500	00	00	9	1970-2014	808,504,619.33
34500	00	00	8	2014	798,451,366.20

INPUT CONTROL TOTALS THROUGH 2014
FOR COMPARISON WITH LIFE TABLE COMPUTER PASS

TRAN CODE	----- T O T A L I N P U T D A T A -----		
	AGED	UNAGED	TOTAL
0	21,354,374.07-		21,354,374.07-
3	43,810,737.14-		43,810,737.14-
4	72,968,027.82		72,968,027.82
7	17,856,169.74-		17,856,169.74-
9	808,504,619.33		808,504,619.33
TOTAL DATA	798,451,366.20		798,451,366.20
8	798,451,366.20		798,451,366.20

FLORIDA POWER AND LIGHT COMPANY
ACCOUNT 345 ACCESSORY ELECTRIC EQUIPMENT
MULTIPLE ORIGINAL GROUP LIFE TABLE

YEAR INSTALLED	AGE AT END OF 2014	PERCENT SURVIVING
2014	0.5	100.00
2013	1.5	99.99
2012	2.5	99.25
2011	3.5	99.99
2010	4.5	97.63
2009	5.5	99.65
2008	6.5	91.64
2007	7.5	98.24
2006	8.5	100.00
2005	9.5	98.21
2004	10.5	100.00
2003	11.5	96.92
2002	12.5	96.91
2001	13.5	97.10
2000	14.5	95.96
1999	15.5	78.05
1998	16.5	
1997	17.5	87.74
1996	18.5	41.69
1995	19.5	77.68
1994	20.5	93.74
1993	21.5	96.23
1992	22.5	32.16
1991	23.5	44.83
1990	24.5	47.01
1989	25.5	56.73
1988	26.5	19.37
1987	27.5	72.92
1986	28.5	70.57
1985	29.5	60.39
1984	30.5	56.60
1983	31.5	74.39
1982	32.5	55.44
1981	33.5	100.00
1980	34.5	63.60
1979	35.5	96.35
1978	36.5	88.33
1977	37.5	
1976	38.5	
1975	39.5	
1974	40.5	86.72
1973	41.5	100.00
1972	42.5	91.97
1971	43.5	91.96
1970	44.5	71.23

FLORIDA POWER AND LIGHT COMPANY
 ACCOUNT 346 MISCELLANEOUS POWER PLANT EQUIPMENT

ANNUAL STATISTICS, DOLLARS

ADDITIONS AND BALANCES

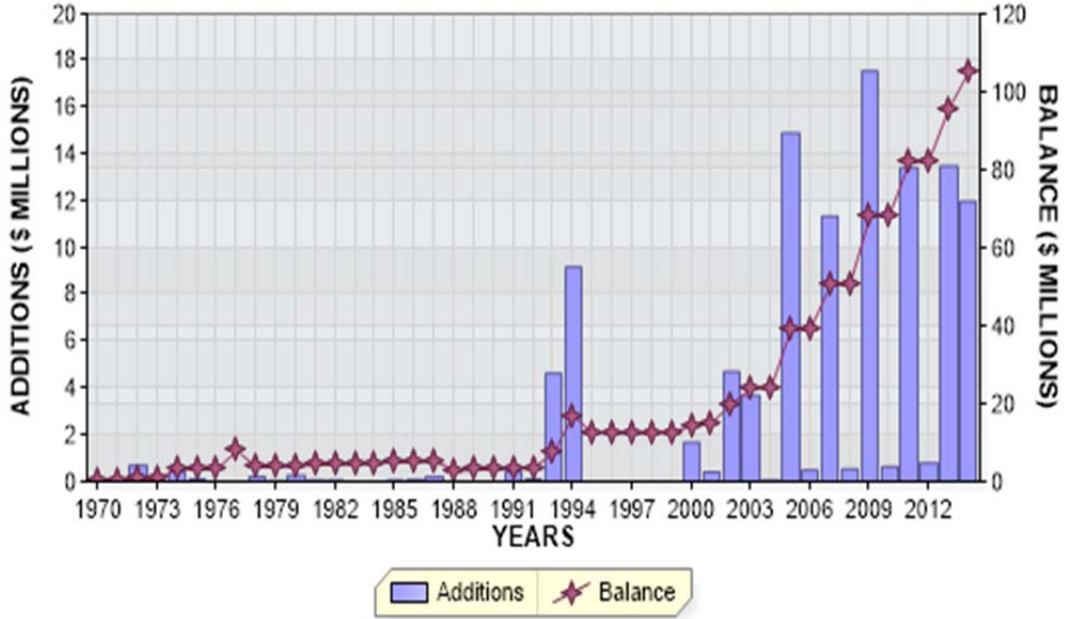

REGULAR RETIREMENTS

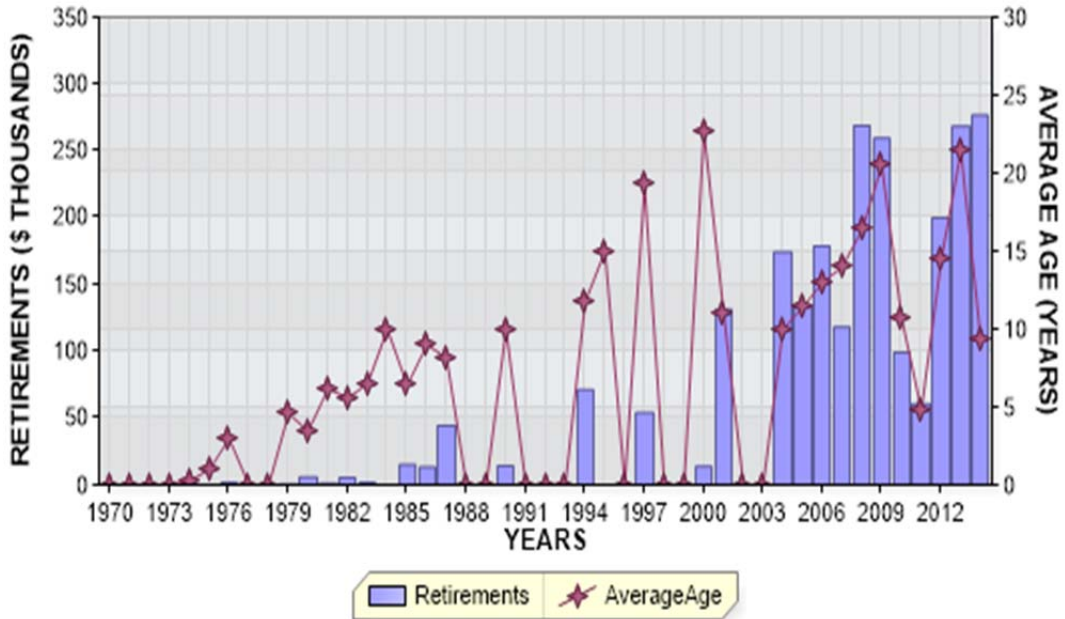

FLORIDA POWER AND LIGHT COMPANY
 ACCOUNT 346 MISCELLANEOUS POWER PLANT EQUIPMENT
 ANNUAL STATISTICS, PERCENT OF BEGINNING BALANCES

ADDITIONS AND GROWTH

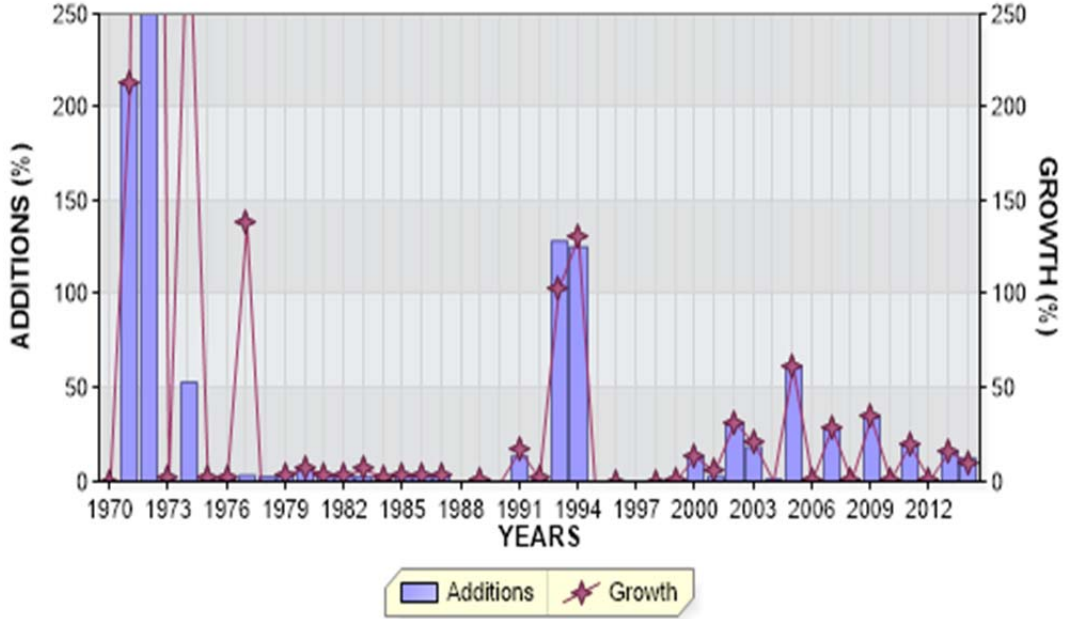

REGULAR RETIREMENTS

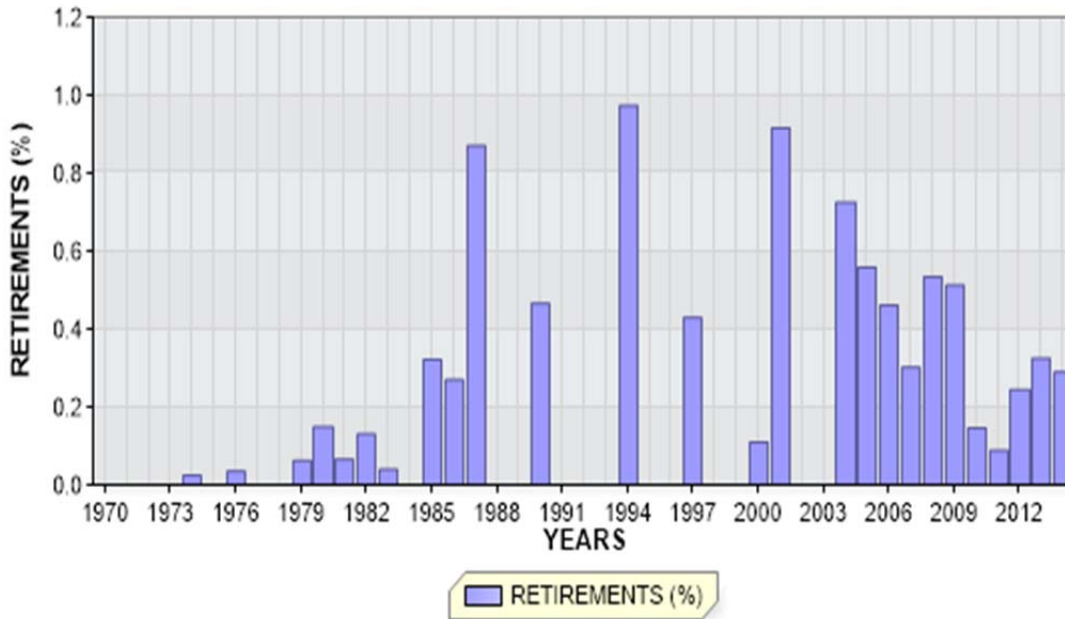

FLORIDA POWER AND LIGHT COMPANY

ACCOUNT 346 MISCELLANEOUS POWER PLANT EQUIPMENT

ANNUAL STATISTICS CLASSIFIED BY ACCOUNTING TRANSACTION

TR CD	TRAN YEAR	INST YEAR	TRANSACTION AMOUNT	CUMULATIVE PCT OR PCT OF BEG BAL	AVG AGE	UNAGED AMOUNT
9	1970		19,882.88	0.0		
8	1970		19,882.88		0.5	
9	1971		42,177.58	212.1		
8	1971		62,060.46	312.1	0.8	
4	1972		7,113.17	11.5		
9	1972		691,127.55	1113.6		
8	1972		760,301.18	1225.1	0.6	
9	1973		13,472.52	1.8		
8	1973		773,773.70	101.8	1.6	
0	1974		190.00CR	0.0CR	0.3	
4	1974		2,044,186.18	264.2		
9	1974		410,776.79	53.1		
8	1974		3,228,546.67	417.2	1.6	
0	1975		62.66CR	0.0CR	1.0	
4	1975		5,635.23	0.2		
9	1975		57,228.05	1.8		
8	1975		3,291,347.29	101.9	2.6	
0	1976		1,150.00CR	0.0CR	3.0	
3	1976		31,699.00CR	1.0CR		
9	1976		102,701.17	3.1		
8	1976		3,361,199.46	102.1	3.5	
3	1977		10,773.36CR	0.3CR		
4	1977		4,525,929.20	134.7		
9	1977		114,702.63	3.4		
8	1977		7,991,057.93	237.7	3.3	
3	1978		4,525,594.73CR	56.6CR		
4	1978		35,782.92	0.4		
9	1978		217,062.37	2.7		
8	1978		3,718,308.49	46.5	5.0	
0	1979		2,322.19CR	0.1CR	4.6	
4	1979		1,595.88	0.0		
9	1979		134,172.03	3.6		
8	1979		3,851,754.21	103.6	5.8	
0	1980		5,745.63CR	0.1CR	3.5	
4	1980		970.37	0.0		
9	1980		268,186.89	7.0		
8	1980		4,115,165.84	106.8	6.4	

FLORIDA POWER AND LIGHT COMPANY

ACCOUNT 346 MISCELLANEOUS POWER PLANT EQUIPMENT

ANNUAL STATISTICS CLASSIFIED BY ACCOUNTING TRANSACTION

TR CD	TRAN YEAR	INST YEAR	TRANSACTION AMOUNT	CUMULATIVE PCT OR PCT OF BEG BAL	AVG AGE	UNAGED AMOUNT
0	1981		2,733.96CR	0.1CR	6.2	
4	1981		1,572.84	0.0		
9	1981		156,260.84	3.8		
8	1981		4,270,265.56	103.8	7.2	
0	1982		5,578.11CR	0.1CR	5.6	
3	1982		732,868.62CR	17.2CR		
4	1982		701,169.62	16.4		
9	1982		158,219.24	3.7		
8	1982		4,391,207.69	102.8	7.9	
0	1983		1,756.67CR	0.0CR	6.5	
3	1983		45,265.89CR	1.0CR		
4	1983		210,707.98	4.8		
9	1983		123,544.92	2.8		
8	1983		4,678,438.03	106.5	8.6	
0	1984		113.30CR	0.0CR	10.0	
4	1984		906.39	0.0		
9	1984		106,755.79	2.3		
8	1984		4,785,986.91	102.3	9.4	
0	1985		15,379.27CR	0.3CR	6.4	
3	1985		797,485.20CR	16.7CR		
4	1985		802,398.27	16.8		
9	1985		153,539.35	3.2		
8	1985		4,929,060.06	103.0	9.5	
0	1986		13,309.92CR	0.3CR	9.0	
3	1986		4,913.07CR	0.1CR		
4	1986		4,913.07	0.1		
9	1986		179,867.11	3.6		
8	1986		5,095,617.25	103.4	10.1	
0	1987		44,386.76CR	0.9CR	8.1	
3	1987		1,029.14CR	0.0CR		
9	1987		202,570.81	4.0		
8	1987		5,252,772.16	103.1	10.8	
3	1988		2,267,330.43CR	43.2CR		
9	1988		22,049.34	0.4		
8	1988		3,007,491.07	57.3	14.0	
9	1989		34,482.41	1.1		
8	1989		3,041,973.48	101.1	14.8	
0	1990		14,175.92CR	0.5CR	10.0	
9	1990		4,822.00	0.2		
8	1990		3,032,619.56	99.7	15.8	

FLORIDA POWER AND LIGHT COMPANY

ACCOUNT 346 MISCELLANEOUS POWER PLANT EQUIPMENT

ANNUAL STATISTICS CLASSIFIED BY ACCOUNTING TRANSACTION

TR CD	TRAN YEAR	INST YEAR	TRANSACTION AMOUNT	CUMULATIVE PCT OR PCT OF BEG BAL	AVG AGE	UNAGED AMOUNT
3	1991		95.42CR	0.0CR		
4	1991		90,746.33	3.0		
9	1991		412,388.52	13.6		
8	1991		3,535,658.99	116.6	14.8	
3	1992		7,321.76CR	0.2CR		
4	1992		947.94	0.0		
9	1992		68,456.59	1.9		
8	1992		3,597,741.76	101.8	15.6	
3	1993		1,563,365.92CR	43.5CR		
4	1993		648,127.38	18.0		
9	1993		4,629,625.30	128.7		
8	1993		7,312,128.52	203.2	5.0	
0	1994		71,216.84CR	1.0CR	11.7	
3	1994		852,993.12CR	11.7CR		
4	1994		1,303,716.22	17.8		
9	1994		9,172,387.43	125.4		
8	1994		16,864,022.21	230.6	3.0	
0	1995		50.00CR	0.0CR	15.0	
3	1995		8,970,987.37CR	53.2CR		
4	1995		4,687,548.75	27.8		
9	1995		970.43	0.0		
8	1995		12,581,504.02	74.6	4.7	
8	1996		12,581,504.02	100.0	5.7	
0	1997		54,059.72CR	0.4CR	19.3	
3	1997		2,170.58CR	0.0CR		
9	1997		23,808.66	0.2		
8	1997		12,549,082.38	99.7	6.6	
8	1998		12,549,082.38	100.0	7.6	
3	1999		133,924.58CR	1.1CR		
4	1999		133,574.58	1.1		
9	1999		121,018.20	1.0		
8	1999		12,669,750.58	101.0	8.5	
0	2000		14,010.82CR	0.1CR	22.7	
9	2000		1,685,791.02	13.3		
8	2000		14,341,530.78	113.2	8.4	
0	2001		131,414.19CR	0.9CR	11.0	
4	2001		488,874.49	3.4		
9	2001		417,149.69	2.9		
8	2001		15,116,140.77	105.4	9.2	

FLORIDA POWER AND LIGHT COMPANY

ACCOUNT 346 MISCELLANEOUS POWER PLANT EQUIPMENT

ANNUAL STATISTICS CLASSIFIED BY ACCOUNTING TRANSACTION

TR CD	TRAN YEAR	INST YEAR	TRANSACTION AMOUNT	CUMULATIVE PCT OF OF BEG BAL	PCT BAL	AVG AGE	UNAGED AMOUNT
4	2002		45,709.51	0.3			
9	2002		4,705,732.59	31.1			
8	2002		19,867,582.87	131.4		7.9	
4	2003		471,077.06	2.4			
9	2003		3,691,580.24	18.6			
8	2003		24,030,240.17	121.0		7.7	
0	2004		174,374.12CR	0.7CR		10.0	
9	2004		160,337.66	0.7			
8	2004		24,016,203.71	99.9		8.7	
0	2005		134,226.18CR	0.6CR		11.4	
9	2005		14,915,958.75	62.1			
8	2005		38,797,936.28	161.5		6.1	
0	2006		178,939.13CR	0.5CR		13.0	
3	2006		182,444.01CR	0.5CR			
4	2006		182,444.01	0.5			
9	2006		488,863.83	1.3			
8	2006		39,107,860.98	100.8		7.0	
0	2007		118,268.84CR	0.3CR		14.0	
9	2007		11,357,276.06	29.0			
8	2007		50,346,868.20	128.7		6.3	
0	2008		269,122.84CR	0.5CR		16.4	
9	2008		539,290.02	1.1			
8	2008		50,617,035.38	100.5		7.2	
0	2009		259,590.42CR	0.5CR		20.5	
9	2009		17,559,209.00	34.7			
8	2009		67,916,653.96	134.2		6.1	
0	2010		99,343.85CR	0.1CR		10.8	
3	2010		2,523.40CR	0.0CR			
9	2010		654,415.97	1.0			
8	2010		68,469,202.68	100.8		7.1	
0	2011		60,850.00CR	0.1CR		4.8	
9	2011		13,413,333.48	19.6			
8	2011		81,821,686.16	119.5		6.8	
0	2012		199,938.84CR	0.2CR		14.4	
9	2012		801,595.08	1.0			
8	2012		82,423,342.40	100.7		7.7	

FLORIDA POWER AND LIGHT COMPANY

ACCOUNT 346 MISCELLANEOUS POWER PLANT EQUIPMENT

ANNUAL STATISTICS CLASSIFIED BY ACCOUNTING TRANSACTION

TR CD	TRAN YEAR	INST YEAR	TRANSACTION AMOUNT	CUMULATIVE PCT OR PCT OF BEG BAL	AVG AGE	UNAGED AMOUNT
0	2013		268,389.69CR	0.3CR	21.4	
9	2013		13,494,435.72	16.4		
8	2013		95,649,388.43	116.0	7.5	
0	2014		276,871.67CR	0.3CR	9.4	
3	2014		44,179.26CR	0.0CR		
7	2014		2,222,764.72CR	2.3CR	26.2	
9	2014		11,978,068.54	12.5		
8	2014	1966	7,730.52	100.0		
8	2014	1968	230.04	100.0		
8	2014	1969	15,349.89	100.0		
8	2014	1970	1,755.10	100.0		
8	2014	1971	4,970.82	100.0		
8	2014	1972	234,403.86	100.0		
8	2014	1973	7,394.97	99.7		
8	2014	1974	85,927.29	99.7		
8	2014	1975	10,311.69	99.7		
8	2014	1976	25,331.18	99.6		
8	2014	1977	19,447.18	99.6		
8	2014	1978	11,945.12	99.6		
8	2014	1979	49,618.23	99.6		
8	2014	1980	50,100.79	99.5		
8	2014	1981	48,093.90	99.5		
8	2014	1982	32,906.69	99.5		
8	2014	1983	55,088.39	99.4		
8	2014	1984	39,331.35	99.4		
8	2014	1985	8,919.75	99.3		
8	2014	1986	2,558.21	99.3		
8	2014	1987	72,848.70	99.3		
8	2014	1988	15,201.74	99.3		
8	2014	1989	9,791.02	99.2		
8	2014	1990	31,659.90	99.2		
8	2014	1991	135,070.11	99.2		
8	2014	1992	72,640.39	99.1		
8	2014	1993	4,102,996.51	99.0		
8	2014	1994	4,615,561.51	95.1		
8	2014	1996	21,958.82	90.7		
8	2014	1997	96,532.57	90.7		
8	2014	1998	112,441.87	90.6		
8	2014	1999	140,765.15	90.5		
8	2014	2000	1,795,238.40	90.4		
8	2014	2001	363,688.00	88.6		
8	2014	2002	4,684,299.68	88.3		
8	2014	2003	3,633,210.45	83.8		
8	2014	2004	160,337.66	80.4		
8	2014	2005	14,658,455.44	80.2		
8	2014	2006	462,206.04	66.3		
8	2014	2007	11,355,263.38	65.8		
8	2014	2008	425,966.97	55.0		
8	2014	2009	17,350,564.99	54.6		

FLORIDA POWER AND LIGHT COMPANY

ACCOUNT 346 MISCELLANEOUS POWER PLANT EQUIPMENT

ANNUAL STATISTICS CLASSIFIED BY ACCOUNTING TRANSACTION

TR CD	TRAN YEAR	INST YEAR	TRANSACTION AMOUNT	CUMULATIVE PCT OR PCT OF BEG BAL	AVG AGE	UNAGED AMOUNT
8	2014	2010	654,415.97	38.1		
8	2014	2011	13,382,692.14	37.5		
8	2014	2012	801,595.08	24.8		
8	2014	2013	13,282,934.58	24.0		
8	2014	2014	11,933,889.28	11.4		
8	2014		105,083,641.32	109.9	7.2	

FLORIDA POWER AND LIGHT COMPANY

ACCOUNT 346 MISCELLANEOUS POWER PLANT EQUIPMENT

TOTAL AGED DATA WITHIN EXPERIENCE BAND
(CODE 9s ARE DEVELOPED)

ACCT	GR	CO	TR CD	EXPERIENCE YEARS	CONTROL TOTAL
34600	00	00	9	1969	
34600	00	00	0	1970-2014	2,417,571.54-
34600	00	00	1	1970-2014	
34600	00	00	2	1970-2014	
34600	00	00	3	1970-2014	20,176,964.86-
34600	00	00	4	1970-2014	16,395,647.39
34600	00	00	5	1970-2014	
34600	00	00	7	1970-2014	2,222,764.72-
34600	00	00	9	1970-2014	113,505,295.05
34600	00	00	8	2014	105,083,641.32

INPUT CONTROL TOTALS THROUGH 2014
FOR COMPARISON WITH LIFE TABLE COMPUTER PASS

TRAN CODE	----- T O T A L I N P U T D A T A -----		
	AGED	UNAGED	TOTAL
0	2,417,571.54-		2,417,571.54-
3	20,176,964.86-		20,176,964.86-
4	16,395,647.39		16,395,647.39
7	2,222,764.72-		2,222,764.72-
9	113,505,295.05		113,505,295.05
TOTAL DATA	105,083,641.32		105,083,641.32
8	105,083,641.32		105,083,641.32

FLORIDA POWER AND LIGHT COMPANY

ACCOUNT 346 MISCELLANEOUS POWER PLANT EQUIPMENT

MULTIPLE ORIGINAL GROUP LIFE TABLE

YEAR INSTALLED	AGE AT END OF 2014	PERCENT SURVIVING
2014	0.5	100.00
2013	1.5	100.00
2012	2.5	100.00
2011	3.5	100.00
2010	4.5	100.00
2009	5.5	99.64
2008	6.5	100.00
2007	7.5	99.98
2006	8.5	94.55
2005	9.5	98.27
2004	10.5	100.00
2003	11.5	98.42
2002	12.5	99.36
2001	13.5	87.18
2000	14.5	98.62
1999	15.5	100.00
1998	16.5	
1997	17.5	100.00
1996	18.5	
1995	19.5	
1994	20.5	90.06
1993	21.5	85.38
1992	22.5	99.93
1991	23.5	61.28
1990	24.5	100.00
1989	25.5	100.00
1988	26.5	100.00
1987	27.5	89.06
1986	28.5	34.06
1985	29.5	93.36
1984	30.5	39.28
1983	31.5	28.84
1982	32.5	97.19
1981	33.5	15.56
1980	34.5	66.26
1979	35.5	75.69
1978	36.5	91.94
1977	37.5	85.48
1976	38.5	97.33
1975	39.5	18.69
1974	40.5	99.65
1973	41.5	84.33
1972	42.5	99.50
1971	43.5	
1970	44.5	

FLORIDA POWER AND LIGHT COMPANY

ACCOUNT 346 MISCELLANEOUS POWER PLANT EQUIPMENT

MULTIPLE ORIGINAL GROUP LIFE TABLE

