

REDACTED

PUBLIC DISCLOSURE
DOCUMENT

BEFORE THE
FLORIDA PUBLIC SERVICE COMMISSION

DOCKET NO. 041114-TP

In the Matter of

COMPLAINT OF XO FLORIDA, INC.
AGAINST BELLSOUTH TELECOMMUNICATIONS,
INC. FOR ALLEGED REFUSAL TO CONVERT
CIRCUITS TO UNES; AND REQUEST FOR
EXPEDITED PROCESSING.

ELECTRIC VERSIONS OF THIS TRANSCRIPT ARE
A CONVENIENCE COPY ONLY AND ARE NOT
THE OFFICIAL TRANSCRIPT OF THE HEARING,
THE .PDF VERSION INCLUDES PREFILED TESTIMONY.

(CONFIDENTIAL TESTIMONY)

DEPOSITION OF: MICHAEL E. WILLIS and
SHELLEY W. PADGETT
Located in Tallahassee, Florida

TAKEN AT THE
INSTANCE OF: The Staff of the Florida
Public Service Commission

CONDUCTED FROM: Room 362
Gerald L. Gunter Building
2540 Shumard Oak Boulevard
Tallahassee, Florida

TIME: Commenced at 3:55 p.m.
Concluded at 6:30 p.m.

DATE: Thursday, February 17, 2005

REPORTED BY: LINDA BOLES, RPR
Official FPSC Reporter
(850) 413-6734

CMP 19
COM 20
CTR 21
ECR 22
GCL 23
OPC 24
MMS 25
RCA
SCR
SEC
OTH

FLORIDA PUBLIC SERVICE COMMISSION 01985 FEB 28 2005

DOCUMENT NUMBER-DATE

02413 MAR 10 2005

FPSC-COMMISSION CLERK

1 APPEARANCES:

2 JAMES MEZA, III, ESQUIRE, BellSouth
3 Telecommunications, Inc., c/o Ms. Nancy H. Sims, 150 South
4 Monroe Street, Suite 400, Tallahassee, Florida 32301-1556,
5 appearing on behalf of BellSouth Telecommunications, Inc.

6 VICKI KAUFMAN, ESQUIRE, McWhirter Law Firm, 117 S
7 Wadswade Street, Tallahassee, Florida 32301, appearing on behalf
8 of XO Florida, Inc.

9 DANA SHAFFER, XO Florida, Inc., 105 Molloy Street,
10 Suite 300, Nashville, Tennessee 37201-2315, appearing on behalf
11 of XO Florida, Inc., participating telephonically.

12 JASON ROJAS, ESQUIRE, FPSC General Counsel's Office,
13 2540 Shumard Oak Boulevard, Tallahassee, Florida 32399-0850,
14 appearing on behalf of the Florida Public Service Commission
15 staff.

16

17

18

19

20

21

22

23

24

25

WITNESS

1
2
3
4
5
6
7
8
9
10
11
12
13
14
15
16
17
18
19
20
21
22
23
24
25

NAME

PAGE NO.

MICHAEL E. WILLIS and
SHELLEY W. PADGETTConfidential Direct Examination by Mr. Rojas
Confidential Cross Examination by Ms. Kaufman6
9

MISCELLANEOUS

STIPULATION

5

ERRATA SHEET MICHAEL E. WILLIS

33

ERRATA SHEET SHELLEY W. PADGETT

34

CERTIFICATE OF OATH

35

CERTIFICATE OF REPORTER

36

EXHIBITS

NUMBER:	ID.
XO-7 (Confidential) XO Response to Staff POD 3	10
XO-8 (Confidential) XO's 12-14-04 Conversion Request	13
XO-9 (Confidential) POD 1 - Document II	17
XO-10 (Confidential) POD 1 - Document JJ	18
XO-11 (Confidential) BellSouth's Response to Staff's 2nd POD	27
XO-12 (Confidential) BellSouth's Response to XO's 1st POD - Supplemental Response	29

S T I P U L A T I O N

IT IS STIPULATED that this deposition was taken pursuant to notice in accordance with the applicable Florida Rules of Civil Procedure; that counsel present stipulate that the witnesses are the persons they identified themselves as; that objections, except as to the form of the question, are reserved until hearing in this cause; and that reading and signing was not waived.

IT IS ALSO STIPULATED that any off-the-record conversations are with the consent of the deponents.

1 STATE OF FLORIDA)

2 CERTIFICATE OF OATH

3 COUNTY OF LEON)

4
5 I, the undersigned authority, certify that
6 MICHAEL E. WILLIS and SHELLEY W. PADGETT personally appeared
7 before me and were duly sworn.

8 WITNESS my hand and official seal this 28th day of

9 February, 2005.
10

11
12 Linda Boles
 LINDA BOLES

13 Notary Public - State of Florida



Linda Boles
MY COMMISSION # D0221545 EXPIRES
August 29, 2007
BONDED THROUGH TROY FAIR INSURANCE, INC.

1 STATE OF FLORIDA)
2 COUNTY OF LEON)

CERTIFICATE OF REPORTER

3 I, LINDA BOLES, Official FPSC Commission Reporter, do
4 hereby certify that I was authorized to and did
5 stenographically report the foregoing deposition at the time
and place herein stated.

6 I FURTHER CERTIFY that this transcript, consisting of 32
7 pages, constitutes a true record of the testimony given by the
witness.

8 I FURTHER CERTIFY that I am not a relative, employee,
9 attorney or counsel of any of the parties, nor am I a relative
or employee of any of the parties' attorney or counsel
10 connected with the action, nor am I financially interested in
the action.

11 DATED THIS 28th day of February,
12 2005.

13 Linda Boles
14 LINDA BOLES, RPR
Official FPSC Hearings Reporter
15 850/413-6734
16
17
18
19
20
21
22
23
24
25

BellSouth Telecommunications, Inc.
Florida Public Service Commission
Docket No. 041114-TP
XO's 1st Request for Production
November 22, 2004
Item No. 1

POD NO. 1
DOCUMENT "II"

PUBLIC DISCLOSURE
DOCUMENT

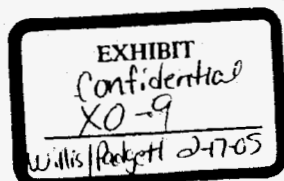

XO1stPODNO1000552

1 IMPLEMENTATION GUIDE

2 Single Network Element-Switch As Is (SNE-SAI)

3 CPATS #: N/A

4 DESCRIPTION: Conversion procedures for Single Network Elements

5 Keywords: SNE-SAI, Single Network Elements, Conversions

6

7

8

9

10

11

12

13

14

15

16

17

18

19

20

21

22

23

24

25

26

27

28

29 Issue Date: 3/13/02

2

30 Revision Date: 02/03/03

31

32

33

Notice
Not For Use Or Disclosure Outside
BellSouth Except Under Written Agreement

Y01efP00N01000553

1 **IMPLEMENTATION GUIDE**

2 **Single Network Element-Switch As Is (SNE-SAI)**

3 **CPATS #: N/A**

4 **DESCRIPTION: Conversion procedures for Single Network Elements**

5 **Keywords: SNE-SAI, Single Network Elements, Conversions**

6

7

8

9

10

11

12

13

14

15

16

17

18

19

20

21

22

23

24

25

26

27

28

29

30

31

32

33

34

35

36

37

38

39

40

41

42

43

44

45 **Issue Date: 3/13/02**

3

46 **Revision Date: 02/03/03**

47

48

49

Notice
Not For Use Or Disclosure Outside
BellSouth Except Under Written Agreement

X01sfP00N01000554

1 **IMPLEMENTATION GUIDE**
2 **Single Network Element-Switch As Is (SNE-SAI)**
3 **CPATS #: N/A**
4 **DESCRIPTION: Conversion procedures for Single Network Elements**
5 **Keywords: SNE-SAI, Single Network Elements, Conversions**

6
7

8

9

10

11

12

13

14

15

16

17

18

19

20

21

22

23

24

25

26

27

28

29

30

31 **Issue Date: 3/13/02**
32 **Revision Date: 02/03/03**

4

33

34

35

Notice
Not For Use Or Disclosure Outside
BellSouth Except Under Written Agreement

X01stP0DNO1000555

- 1 IMPLEMENTATION GUIDE
- 2 Single Network Element-Switch As Is (SNE-SAI)
- 3 CPATS #: N/A
- 4 DESCRIPTION: Conversion procedures for Single Network Elements
- 5 Keywords: SNE-SAI, Single Network Elements, Conversions

6

7

8

9

10

11

12

13

14

15

16

17

18

19

20

21

22

23

24

25

26

27

28

29

30

31

32

33

34

35

36

37

38

39

40

41

42 Issue Date: 3/13/02
43 Revision Date: 02/03/03

44

45

46

5

Notice
Not For Use Or Disclosure Outside
BellSouth Except Under Written Agreement

Y01cBDDM01000550

**PAGES 6 THROUGH 32
REDACTED FOR PUBLIC DISCLOSURE**

- 1 IMPLEMENTATION GUIDE
2 Single Network Element-Switch As Is (SNE-SAI)
3 CPATS #: N/A
4 DESCRIPTION: Conversion procedures for Single Network Elements
5 Keywords: SNE-SAI, Single Network Elements, Conversions

6

7

8

9

10

11

12

13

14

15

16

17

18

19

20

21

22

23

24

25

26

27

- 28 Issue Date: 3/13/02
29 Revision Date: 02/03/03

30

31

32

6

Notice
Not For Use Or Disclosure Outside
BellSouth Except Under Written Agreement

XO1stPODNO1000557

- 1 **IMPLEMENTATION GUIDE**
2 **Single Network Element-Switch As Is (SNE-SAI)**
3 **CPATS #: N/A**
4 **DESCRIPTION: Conversion procedures for Single Network Elements**
5 **Keywords: SNE-SAI, Single Network Elements, Conversions**
-

6

7

8
9
10
11
12
13
14
15
16

14

17

18

19 **Issue Date: 3/13/02**
20 **Revision Date: 02/03/03**

21

22

23

7

Notice
Not For Use Or Disclosure Outside
BellSouth Except Under Written Agreement

Y014B00M04000550

*Single Network Element SPA to UNE
(SNESAI)
Conversion
Marketing Service Description
Version 10
November 13, 2002*

Document Prepared by:

Michael Hurst, Product Manager 205-977-1223

Issue Date: 3/13/02

8

Revision Date: 07/01/02

Notice
Not For Use Or Disclosure Outside
BellSouth Except Under Written Agreement

X01stPODNO1000559

1

3

4

ra

7.

9

2

10

1.

15
13

13

1

•

•

1

6

1

.

•

•

28

29

30

31

32

9

ՄՈՒՆԻՍԻՊԱԼԻՏԵՏՅՈՒՆ

ATTACHMENT 1

1
2
3
4
5
6
7
8
9
10
11
12
13
14
15
16
17
18
19
20

21
22
23
24
25
26
27
28
29
30
31
32
33
34
35
36

37 Issue Date: 3/13/02
38 Revision Date: 07/01/02

10

Notice
Not For Use Or Disclosure Outside
BellSouth Except Under Written Agreement

39
40
41

Y01stBODM01000551

ATTACHMENT 1

2
3
4
5
6
7
8
9
10
11
12
13

14

15 Issue Date: 3/13/02
16 Revision Date: 07/01/02

11

Notice
Not For Use Or Disclosure Outside
BellSouth Except Under Written Agreement

17
18
19

XO1stPODNO1000562

ATTACHMENT 1

2
3
4
5
6
7
8
9
10
11
12
13
14
15
16
17
18
19
20
21
22
23
24
25
26
27
28
29
30
31
32
33

34 Issue Date: 3/13/02
35 Revision Date: 07/01/02

Notice
Not For Use Or Disclosure Outside
BellSouth Except Under Written Agreement

Y01c#B00N01000562

1

ATTACHMENT 1

2

3

4

5

6

7

8

9

10

11

12

13

14 Issue Date: 3/13/02

13

15 Revision Date: 07/01/02

16

17

18

Notice
Not For Use Or Disclosure Outside
BellSouth Except Under Written Agreement

X01stPODNO1000564

ATTACHMENT 1

1
2
3
4
5
6
7
8
9
10
11
12
13
14
15
16
17
18
19
20
21
22
23
24
25
26
27
28
29
30
31
32
33
34
35
36
37
38
39
40

41 Issue Date: 3/13/02
42 Revision Date: 07/01/02
43
44
45

14

Notice
Not For Use Or Disclosure Outside
BellSouth Except Under Written Agreement

VO14B00101000500

1

ATTACHMENT 1

1
2
3
4
5
6
7
8
9
10
11
12
13
14
15
16
17
18
19
20

21
22
23
24
25

26
27
28
29
30

31
32
33

34 Issue Date: 3/13/02
35 Revision Date: 07/01/02

15

Notice
Not For Use Or Disclosure Outside
BellSouth Except Under Written Agreement

36
37
38

X01 JB0110100750

ATTACHMENT 1

3

4

5

6

子口

8

9

10

11

12.

13

14

15

14

7

18

19

25

21

22.

23

24

25

24

27

28

30 Revision Date: 07/01/02

16

31

32

33

**Notice
Not For Use Or Disclosure Outside
BellSouth Except Under Written Agreement**

704-80810400657

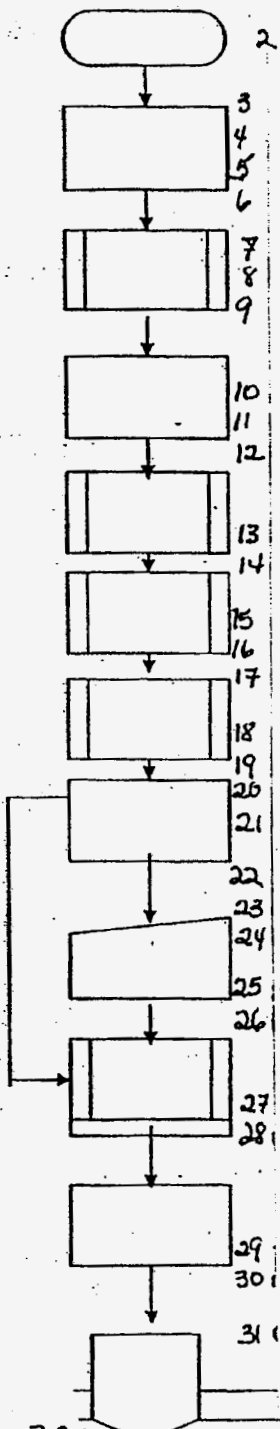

32 Issue Date: 3/13/02
 33 Revision Date: 07/01/02
 34
 35
 36

17

Notice
 Not For Use Or Disclosure Outside
 BellSouth Except Under Written Agreement

X01stPODNO1000568

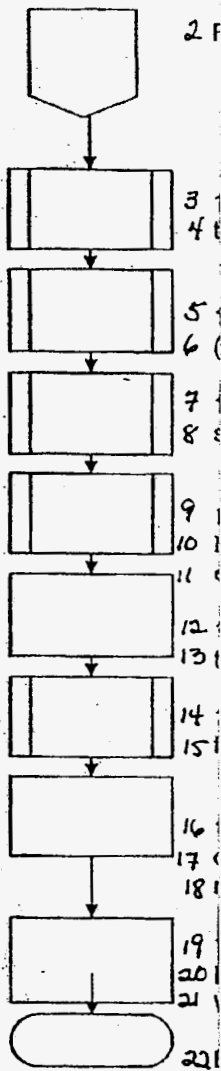

23 Issue Date: 3/13/02

24 Revision Date: 07/01/02

18

25

26

27

Notice
Not For Use Or Disclosure Outside
BellSouth Except Under Written Agreement

Y016BODM01000560

ATTACHMENT 1

**Notice
Not For Use Or Disclosure Outside
BellSouth Except Under Written Agreement**

1/ Issue Date: 3/13/02
2- Revision Date: 07/01/02
3

13 14 15

ATTACHMENT 1

1

2

3

4

5

6

7

8

9

10

11

12

13

14

15

16

17

18

19

20

21

22

23

24

25

26

27

28

29

30 Issue Date: 3/13/02

31 Revision Date: 02/03/03

32

33

34

20

Notice
Not For Use Or Disclosure Outside
BellSouth Except Under Written Agreement

Y01stBQDNQ1000571

1
2
3
4
5
6
7
8
9

ATTACHMENT 1

10 Issue Date: 3/13/02
11 Revision Date: 02/03/03
12
13
14

21

Notice
Not For Use Or Disclosure Outside
BellSouth Except Under Written Agreement

ATTACHMENT 2

Date:

To:

From:

Subject:

cc:

10

11

12

13

14

15

16

17

18

19

20

21

22

23

24

25

26

27

28

29

30

31

32

33

34

35

36

37

38

39

40

41

42

43

44

45

46

47

48

49

50

51

52

53

54

55

56

57

58

59

Issue Date: 3/13/02

22

Revision Date: 02/03/03

3

1

2

3

4

5

6

7

8

9

10

11

Notice
Not For Use Or Disclosure Outside
BellSouth Except Under Written Agreement

VO14B00NO1000572

ATTACHMENT 2

ATTACHMENT 2

Date:

To:

From:

Subject:

cc:

Issue Date: 3/13/02

24

Revision Date: 02/03/03

**Notice
Not For Use Or Disclosure Outside
BellSouth Except Under Written Agreement**

VO1-6BODNO1000575

ATTACHMENT 2

Attachment
Rate Authorization Letter
November 14, 2002
Page 1 of 1

Issue Date: 3/13/02
Revision Date: 02/03/03

25

Notice
Not For Use Or Disclosure Outside
BellSouth Except Under Written Agreement

VS1-AD00101000570

Sub	Del
USA	
USA	
JSA	
JSA	

26

[illegible]

Y0164B000001000577

1
2

3

4
5

6
7

8
9

10

11

12

13

14

15

16

17

18

19

20

21

22

23

24

SNESAI Implementation Guide

Issue Date: 3/13/02
Revision Date: 02/03/03

1
8
9

21

Notice
Not For Use Or Disclosure Outside
BellSouth Except Under Written Agreement

Y01-1001101000570

1 IMPLEMENTATION GUIDE
2 Single Network Element-Switch As Is (SNE-SAI)
3 CPATS #: N/A
4 DESCRIPTION: Conversion procedures for Single Network Elements

ATTACHMENT 5

5

6

7

8

9

10

11

12

13

14

15

16

17

18

19

20

21

22

23

24

25

26

27

28

29

30

31

32

33

34 Issue Date: 3/13/02

28

35 Revision Date: 02/03/03

36

Notice

37

Not For Use Or Disclosure Outside

38

BellSouth Except Under Written Agreement

Y01stP00N01000579

BellSouth Telecommunications, Inc.
Florida Public Service Commission
Docket No. 041114-TP
XO's 1st Request for Production
November 22, 2004
Item No. 1

POD NO. 1
DOCUMENT "JJ"

PUBLIC DISCLOSURE
DOCUMENT

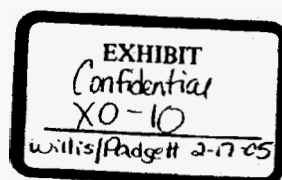

XO1stPODNO1000580

CPG JOB AID

1
2
3

4

5

6

7

8

9

10

11

12

13

14

15

16

17

18

19

20

21

22

23

24

25

26

27

28

29

30

31

32

33

34

35

36

37

38

39

40

41

CPG JOB AID

1
2
3
4
5
6
7
8

9

10
11
12
13
14
15
16
17
18
19
20
21
22
23
24

CPG JOB AID

1

2

3

4

5

6

7

8

1
2
3
4
5
6
7
8
9
10
11
12
13
14
15
16
17
18
19
20
21
22
23
24
25
26
27
28
29
30
31
32
33
34
35
36
37
38
39
40
41
42
43
44
45
46
47
48
49
50
51
52
53
54
55
56
57
58
59
60
61
62
63
64
65
66
67
68
69
70
71
72
73
74
75
76
77
78
79
80
81
82
83
84
85
86
87
88
89
90
91
92
93
94
95
96
97
98
99
100

1
2
3
4
5
6
7
8
9
10
11
12
13
14
15
16
17
18
19
20
21
22
23
24
25
26
27
28
29
30
31
32
33
34
35
36
37
38
39
40
41
42
43
44
45
46
47
48
49
50
51

52

EXHIBIT 7 Circuit Design - Add

CPC JOB AID

NOT RECOMMENDED

- 1
- 2
- 3
- 4
- 5
- 6
- 7
- 8
- 9
- 10
- 11
- 12
- 13
- 14
- 15
- 16
- 17
- 18
- 19
- 20
- 21
- 22
- 23
- 24
- 25
- 26
- 27

28
29

· /FOR

CFG JOB AID

1
2
3
4
5
6
7
8
9
10
11
12
13
14
15
16
17
18
19
20
21
22
23
24
25
26
27
28
29
30
31
32
33
34
35
36
37
38
39
40
41
42
43
44
45
46
47
48
49
50
51
52
53
54
55
56
57
58
59
60
61
62
63
64
65
66
67
68
69
70
71

CPG JOB ATT

1
2
3
4
5
6
7
8
9
10
11
12
13
14
15
16
17
18
19
20
21
22
23
24
25

26

BellSouth Telecommunications, Inc.
Florida Public Service Commission
Docket No. 041114-TP
XO Florida's 1st Request for Production
November 22, 2004
SUPPLEMENTAL Item No. 2

PUBLIC DISCLOSURE
DOCUMENT

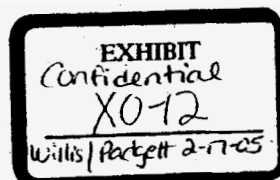

XO1stSUPPPODNO2000001

SPA to EELs

H

500

8

9

10

11

12

13

14

15

16

17

18

19

20

21

22

23

24

25

26

27

28

29

30

31

32

33

XO1stSUPPPODNO2000002

Handwritten text: 67

Handwritten text: 2

Handwritten text: 20

Handwritten text: 21

Handwritten text: 22

Handwritten text: 23

Handwritten text: 24

Handwritten text: 25

Handwritten text: 26

Handwritten text: 27

1
2
3
4
5
6
7
8
9
10
11
12
13
14
15
16
17
18
19
20
21
22
23
24
25
26
27
28
29
30
31
32
33
34
35
36
37
38
39
40
41
42
43
44
45
46
47
48
49
50
51
52
53
54
55
56
57
58
59
60
61
62
63
64
65
66
67
68
69
70
71
72
73
74
75
76
77
78
79
80
81
82
83
84
85
86
87
88
89
90
91
92
93
94
95
96
97
98
99
100

CFC JOB AID

PRIVATE/PROPRIETARY
CONTAINS PRIVATE AND/OR PROPRIETARY INFORMATION. MAY NOT BE USED OR DISCLOSED
OUTSIDE THE BELL SOUTH COMPANIES EXCEPT PURSUANT TO A WRITTEN AGREEMENT

X01stSUPPP0DNO2000004

CPG 208 AM

1
2
3

5
6
7
8
9
10
11
12
13
14
15
16
17
18
19
20
21
22
23

PRIVATE/PROPRIETARY
CONTAINS PRIVATE AND/OR PROPRIETARY INFORMATION. MAY NOT BE USED OR DISCLOSED
OUTSIDE THE BELL SOUTH COMPANIES EXCEPT PURSUANT TO A WRITTEN AGREEMENT

CFC 108 ADD

1
2
3
4

2
3
4
5
6
7
8
9
10
11
12
13
14
15
16
17
18
19
20
21
22
23
24
25
26
27
28
29
30
31
32
33
34
35
36
37
38
39
40
41
42
43
44
45
46
47
48
49
50
51
52
53
54
55
56
57
58
59
60
61
62
63
64
65
66
67
68
69
70
71
72
73
74
75
76
77
78
79
80
81
82
83
84
85
86
87
88
89
90
91
92
93
94
95
96
97
98
99
100

101
102
103
104
105
106
107
108
109
110
111
112
113
114
115
116
117
118
119
120
121
122
123
124
125
126
127
128
129
130
131
132
133
134
135
136
137
138
139
140
141
142
143
144
145
146
147
148
149
150
151
152
153
154
155
156
157
158
159
160
161
162
163
164
165
166
167
168
169
170
171
172
173
174
175
176
177
178
179
180
181
182
183
184
185
186
187
188
189
190
191
192
193
194
195
196
197
198
199
200

PRIVATE/PROPRIETARY
CONTAINS PRIVATE AND/OR PROPRIETARY INFORMATION. MAY NOT BE USED OR DISCLOSED
OUTSIDE THE BELLAIR SOUTH COMPANIES EXCEPT PURSUANT TO A WRITTEN AGREEMENT

3

XO1stSUPPPODNO2000006

1
2
3
4
5
6
7
8
9
10
11
12
13
14
15
16
17
18
19
20
21
22
23
24
25
26
27
28
29
30
31
32
33
34
35
36
37
38
39
40
41
42
43
44
45
46
47
48
49
50
51
52
53
54
55
56
57
58
59
60
61
62
63
64
65
66
67
68
69
70
71
72
73
74
75
76
77
78
79
80
81
82
83
84
85
86
87
88
89
90
91
92
93
94
95
96
97
98
99
100

CRC JOB AID

PRIVACY/PROPRIETARY
CONTAINS PRIVATE AND/OR PROPRIETARY INFORMATION. MAY NOT BE USED OR DISCLOSED
OUTSIDE THE BELL SOUTH COMPANIES EXCEPT PURSUANT TO A WRITTEN AGREEMENT

XO1stSUPPPODNO2000007

CPG JOB AID

5

6
7
8
9
10

11
12
13
14
15
16
17
18
19
20

21
22
23
24

25
26
27
28

PRIVATE/PROPRIETARY
CONTAINS PRIVATE AND/OR PROPRIETARY INFORMATION. MAY NOT BE USED OR DISCLOSED
OUTSIDE THE BELL SOUTH COMPANIES EXCEPT PURSUANT TO A WRITTEN AGREEMENT

X01stSUPPP0DNO2000008

1
2
3
4

CPC FOR AID

5
6
7
8
9
10

11
12
13
14
15

PRIVATE/PROPRIETARY
CONTAINS PRIVATE AND/OR PROPRIETARY INFORMATION. MAY NOT BE USED OR DISCLOSED
OUTSIDE THE BELL SOUTH COMPANIES EXCEPT PURSUANT TO A WRITTEN AGREEMENT

1
2
3
4

CCG 40RA1D

CONFIDENTIAL

5
6
7
8
9
10
11
12

CONFIDENTIAL

CONFIDENTIAL

CONFIDENTIAL

CONFIDENTIAL

CONFIDENTIAL

CONFIDENTIAL

CONFIDENTIAL

CONFIDENTIAL

PRIVATE/PROPRIETARY
CONTAINS PRIVATE AND/OR PROPRIETARY INFORMATION. MAY NOT BE USED OR DISCLOSED
OUTSIDE THE BELL SOUTHERN COMPANIES EXCEPT PURSUANT TO A WRITTEN AGREEMENT

PRIVATE/PROPRIETARY
CONTAINS PRIVATE AND/OR PROPRIETARY INFORMATION. MAY NOT BE USED OR DISCLOSED
OUTSIDE THE BELL SOUTH COMPANIES EXCEPT PURSUANT TO A WRITTEN AGREEMENT

X01stSUPPODNO2000011

CPC JOB AID

1
2
3
4
5
6
7
8
9
10
11
12
13
14
15
16
17
18
19
20
21
22
23
24
25
26
27
28
29
30
31
32
33
34
35
36
37
38
39
40
41
42
43
44
45
46
47
48
49
50
51
52
53
54
55
56
57
58
59
60
61
62
63
64
65
66
67
68
69
70
71
72
73
74
75
76
77
78
79
80
81
82
83
84
85
86
87
88
89
90
91
92
93
94
95
96
97
98
99
100

PRIVATE/PROPRIETARY
CONTAINS PRIVATE AND/OR PROPRIETARY INFORMATION. MAY NOT BE USED OR DISCLOSED
OUTSIDE THE BIRL SOUTH COMPANIES EXCEPT PURSUANT TO A WRITTEN AGREEMENT

CFO Job Aid

PRIVATE/PROPRIETARY
CONTAINS PRIVATE AND/OR PROPRIETARY INFORMATION. MAY NOT BE USED OR DISCLOSED
OUTSIDE THE BELL SOUTH COMPANIES EXCEPT PURSUANT TO A WRITTEN AGREEMENT

11

1975

QJN 804 230

CCG JOB ADD

Handwritten notes in the left margin, including a vertical line of scribbles and the word "N/A" written vertically.

CFC JOB AID

Handwritten notes in the left margin, including the word "Answer" and some illegible scribbles.

PRIVATE/PROPRIETARY
CONTAINS PRIVATE AND/OR PROPRIETARY INFORMATION. MAY NOT BE USED OR DISCLOSED
OUTSIDE THE BELL SOUTH COMPANIES EXCEPT PURSUANT TO A WRITTEN AGREEMENT

14

X01stSUPPP0DNO2000017

CFO JOB AID

Handwritten notes on the left margin, including a large 'C' and a vertical list of numbers: 1, 2, 3, 4, 5, 6, 7, 8, 9, 10, 11, 12, 13, 14, 15, 16, 17, 18, 19, 20, 21, 22, 23, 24, 25, 26, 27, 28, 29, 30, 31, 32, 33, 34, 35, 36, 37, 38, 39, 40, 41, 42, 43, 44, 45, 46, 47, 48, 49, 50, 51, 52, 53, 54, 55, 56, 57, 58, 59, 60, 61, 62, 63, 64, 65, 66, 67, 68, 69, 70, 71, 72, 73, 74, 75, 76, 77, 78, 79, 80, 81, 82, 83, 84, 85, 86, 87, 88, 89, 90, 91, 92, 93, 94, 95, 96, 97, 98, 99, 100.

PRIVATE/PROPRIETARY
CONTAINS PRIVATE AND/OR PROPRIETARY INFORMATION. MAY NOT BE USED OR DISCLOSED
OUTSIDE THE BELL SOUTH COMPANIES EXCEPT PURSUANT TO A WRITTEN AGREEMENT

CPG JOB AID

Handwritten signature or initials on the left margin.

PRIVATE/PROPRIETARY
CONTAINS PRIVATE AND/OR PROPRIETARY INFORMATION. MAY NOT BE USED OR DISCLOSED
OUTSIDE THE BELL SOUTH COMPANIES EXCEPT PURSUANT TO A WRITTEN AGREEMENT

16

XO1stSUPPPODNO2000019

12345

28
29
30
31
32
33
34
35
36
37
38
39
40
41
42
43
44
45
46
47
48
49
50
51
52
53
54
55
56
57
58
59
60
61
62
63
64
65
66
67
68
69
70
71
72
73
74
75
76
77
78
79
80
81
82
83
84
85
86
87
88
89
90
91
92
93
94
95
96
97
98
99
100

18

XO1stSUPPODNO2000021

CEG JOB AID

27
28

PRIVATE/PROPRIETARY
CONTAINS PRIVATE AND/OR PROPRIETARY INFORMATION. MAY NOT BE USED OR DISCLOSED
OUTSIDE THE BELL SOUTH COMPANIES EXCEPT PURSUANT TO A WRITTEN AGREEMENT

19

XO1stSUPPODNO2000022

CPC JOB AID

26
25
24
23
22
21
20
19
18
17
16
15
14
13
12
11
10
9
8
7
6
5

21
22
23
24
25
26
27
28
29
30
31
32
33
34
35
36
37
38
39
40
41
42
43
44
45
46
47
48
49
50
51
52
53
54

PRIVATE/PROPRIETARY
CONTAINS PRIVATE AND/OR PROPRIETARY INFORMATION. MAY NOT BE USED OR DISCLOSED
OUTSIDE THE BELLSOUTH COMPANIES EXCEPT PURSUANT TO A WRITTEN AGREEMENT

20

XO1stSUPPODNO2000023

CPC JOB AIR

Handwritten notes on the left margin, including a vertical list of numbers and some illegible text.

PRIVATE/PROPRIETARY
CONTAINS PRIVATE AND/OR PROPRIETARY INFORMATION. MAY NOT BE USED OR DISCLOSED
OUTSIDE THE DEEL SOUTH COMPANIES EXCEPT ACCORDANT TO A WRITTEN AGREEMENT

SECRET

[illegible]

32

PRIVATE/PROPRIETARY
CONTAINS PRIVATE AND/OR PROPRIETARY INFORMATION. MAY NOT BE USED OR DISCLOSED
OUTSIDE THE BELLSOUTH COMPANIES EXCEPT PURSUANT TO A WRITTEN AGREEMENT

26

X01stSUPPQDN02000025