

GATOR WATERWORKS, INC.

January 11, 2021

Office of Commission Clerk
Public Service Commission
2540 Shumard Oak Blvd.
Tallahassee, FL 32399

Re: Docket No. 20190114-WU – Application for staff assisted rate case by Gator Waterworks, Inc. in Alachua County – Second Quarterly Report

Dear Commission Clerk,

Pursuant to Order No. PSC-2020-0086-PAA-WU, issued March 24, 2020 Gator Waterworks, Inc. (Gator) hereby submits its Second Quarterly Report.

	<u>Bills</u>	<u>Consumption (000s)</u>	<u>Revenue</u>
Oct-20	326	1,402	\$ 14,867.01
Nov-20	333	1,656	\$ 15,524.69
Dec-20	329	1,305	\$ 13,307.61

Respectfully Submitted,

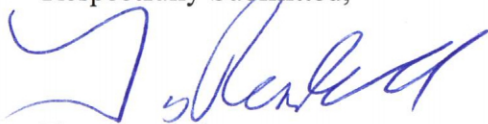

Troy Rendell
Vice President
Investor Owned Utilities
//For Gator Utility Company, Inc.



Gainesville Regional Utilities
 301 S.E. 4 Avenue www.gru.com
 Gainesville FL 32601 352-334-3434

Account: 2000-6431-6930
 Bill Date: 10/02/2020

GATOR WATER WORKS
 3260 SE 19TH AVE
 GAINESVILLE FL 32641

PARTNER: 1000249927
 708001569967
 ROUTE: 010065
 NRES

ACCOUNT SUMMARY

Current Month Charges: \$ 682.23
 Adjustments & Service Charges \$ 0.00
 Balance Forward: \$ 0.00

EFT PAYMENT DUE \$ 682.23 DUE BY 10/23/2020

Cash Security Deposit on File is \$0.00

SUMMARY OF SERVICES

UTILITIES (See reverse for details about your utility charges.)

Electric \$ 528.34
Total Utility Charge \$ 528.34

TAXES AND SURCHARGES

Florida Gross Receipts Tax \$ 14.68
 County Utility Tax \$ 48.52
 Sales Tax \$ 46.68
 Surcharges \$ 44.01
Total Taxes and Surcharges \$ 153.89

TOTAL CURRENT MONTH CHARGES \$ 682.23

PREVIOUS BILL ACTIVITY

Previous Balance \$ 641.24
 Payment Amount (Date: 09/22/2020) \$ -641.24
BALANCE FORWARD \$ 0.00

If you need help paying your bill, call GRU Customer Service or the United Way of North Central Florida helpline at 2-1-1.

AVERAGE DAILY CONSUMPTION

Service	Meter	This Month	Last Month	Last Year
DEMAND	E078070729	8.00	10.00	20.00
ELECTRIC	E078070729	106.06	110.24	216.66
AVERAGE TEMPERATURE (High/Low)		87/72	91/72	91/71
MONTHLY RAINFALL (inches)		10.68	4.86	0.95

SERVICE AGREEMENT: Use or consumption of services rendered by this City shall constitute an agreement by the consumer with the City to abide by the rules of the City with regard to its utility service, including, but not limited to prevailing ordinances and policies of this City and its departments.
 A 1.5% late fee will be charged for new charges not paid by 7 P.M. on your due date.
 Service disconnection may result from past due balances.

MESSAGES

THANK YOU FOR YOUR PAYMENT

Fat, oil and grease (FOG) poured into drains can cause back-ups and sewage spills. Don't pour FOG down drains or garbage disposals. Instead, pour FOG into closed containers such as coffee cans and dispose of it in garbage bins. Visit gru.com/fog for more information.

Daylight Saving Time ends in November. Adjust your programmable thermostats and check all lighting timers to be sure they are turning interior and exterior lights on and off at appropriate times.

Entered: [Signature]
 COA Code: 6015
 Approved: [Signature]
 Paid: EFT 10/26/20
 Date: 10/26/20

Please tear off this portion and return it with your payment in the enclosed envelope.



Gainesville Regional Utilities
 301 S.E. 4 Avenue
 Gainesville FL 32601

ACCOUNT# 2000-6431-6930

Please write account number on check and make check payable to: GRU

Payment Amount

Or pay online at www.gru.com

A bank draft will be processed on or after due date 10/23/2020.

EFT PAYMENT DUE
\$ 682.23

Sign up for eBill, GRU's free online paperless billing service, at gru.com/ebill



002490



***AUTO**MIXED AADC 323 2490 T9:11 2490 1 MB 0.436
 GATOR WATER WORKS
 4939 CROSS BAYOU BLVD
 NEW PORT RICHEY FL 34652-3434

200064316930 00 000000000 000068223

Electric Service Details

Meter Number	METER READING DATES	Meter Read Type	Days of Service	METER READINGS	Meter Multiplier	Electric Consumption	Peak Demand	Next Meter Read on or About
E078070729	08/28/2020 09/28/2020	ACTUAL	32	Previous 81321 Present 84715	1.00000	3,394 kWh	N/A	10/28/2020

Description	Usage	Rate	Amount Billed
ELECTRIC CUSTOMER CHARGE		\$ 31.00	\$ 31.00
ENERGY USE, TIER 1 (1 - 1500 kWh)	1,500	\$ 0.0984	\$ 147.60
ENERGY USE, TIER 2 (OVER 1500 kWh)	1,894	\$ 0.1309	\$ 247.92
ELECTRIC FUEL ADJUSTMENT	3,394	\$ 0.0300	\$ 101.82
ELECTRIC SURCHARGE			\$ 44.01
FLORIDA GROSS RECEIPTS TAX			\$ 14.68
COUNTY ELEC UTIL TAX			\$ 48.52
ELECTRIC STATE SALES TAX			\$ 40.80
ELECTRIC WILD SPACES SURTAX			\$ 2.94
ELECTRIC SCHOOL SURTAX			\$ 2.94
-- KINCAID WELL SITE			
Total for Electric Service Details			\$ 682.23

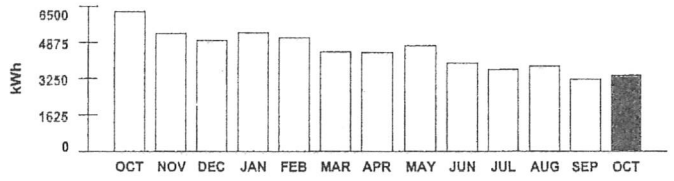

Always know where utility lines are buried. **Call 811 before digging** to have utility lines marked at no cost and visit sunshine811.com for more information.

GRU does not contact customers by phone or email to demand personal information or immediate payment through a pre-paid debit card. Learn more at gru.com/scams

Customer Inquiries

Customer Service	(352) 334-3434	Nationwide Toll-free Number	1-800-818-3436
Emergencies or Outages	(352) 334-2871	Stormwater Service	(352) 334-5070
		Solid Waste Service	(352) 334-2330

Payment Information

Make checks payable to **GRU**; return stub and check to: P.O. Box 147051, Gainesville, FL 32614-7051. You may also pay your bill online, by phone at 1-866-269-2881 or at a convenient location in your neighborhood. Visit www.gru.com for details.

Lobby 8 AM - 5 PM: M, T, Th, F and 9 AM - 5 PM: W

Drive-thru 7:30 AM - 6 PM: M - F

Night depository payments will be posted the next business day if received after 3:30 PM weekdays.

HOW TO READ YOUR METER

Read the dials from right to left (A - E). If the dial hand is between two numbers, use the lower number.

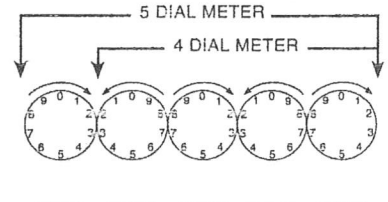
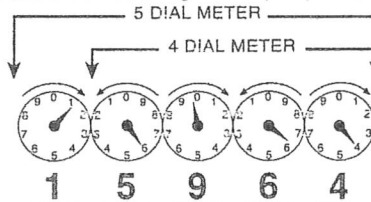

1754928 002481 007481 1 1 0.4350 0 0 0 0 U 07/11/20 1007



Gainesville Regional Utilities
301 S.E. 4 Avenue
Gainesville FL 32601
www.gru.com
352-334-3434

Account: 2000-6431-6930
Bill Date: 11/03/2020
Page 1 of 2

GATOR WATER WORKS
3260 SE 19TH AVE
GAINESVILLE FL 32641

PARTNER: 1000249927
709001525627
ROUTE: 010065
NRES

ACCOUNT SUMMARY

Current Month Charges:	\$	797.03
Adjustments & Service Charges	\$	0.00
Balance Forward:	\$	0.00

EFT PAYMENT DUE \$ 797.03 DUE BY 11/24/2020

Cash Security Deposit on File is \$0.00

SUMMARY OF SERVICES

UTILITIES (See reverse for details about your utility charges.)

Electric	\$	617.17
Total Utility Charge	\$	617.17

TAXES AND SURCHARGES

Florida Gross Receipts Tax	\$	17.14
County Utility Tax	\$	56.74
Sales Tax	\$	54.52
Surcharges	\$	51.46
Total Taxes and Surcharges	\$	179.86

TOTAL CURRENT MONTH CHARGES \$ 797.03

AVERAGE DAILY CONSUMPTION

Service	Meter	This Month	Last Month	Last Year
DEMAND	E078070729	12.00	8.00	12.00
ELECTRIC	E078070729	131.53	106.06	160.24
AVERAGE TEMPERATURE (High/Low)		84/66	87/72	85/67
MONTHLY RAINFALL (inches)		2.03	10.68	3.57

SERVICE AGREEMENT: Use or consumption of services rendered by this City shall constitute an agreement by the consumer with the City to abide by the rules of the City with regard to its utility service, including, but not limited to prevailing ordinances and policies of this City and its departments.
A 1.5% late fee will be charged for new charges not paid by 7 P.M. on your due date.
Service disconnection may result from past due balances.

MESSAGES

THANK YOU FOR YOUR PAYMENT
Irrigation rules change during Eastern Standard Time. Businesses should irrigate only on Tuesdays. For irrigation tips and water-saving ideas visit gru.com/savewater.

PREVIOUS BILL ACTIVITY

Previous Balance	\$	682.23
Payment Amount (Date: 10/22/2020)	\$	-682.23
BALANCE FORWARD	\$	0.00

If you need help paying your bill, call GRU Customer Service or the United Way of North Central Florida helpline at 2-1-1.

Entered: _____

COA Code: 6015

Approved: _____

Paid: EFT 112520

Date: 11/25/20

Please tear off this portion and return it with your payment in the enclosed envelope.



Gainesville Regional Utilities
301 S.E. 4 Avenue
Gainesville FL 32601

ACCOUNT# 2000-6431-6930

Please write account number on check and make check payable to: **GRU**

Payment Amount

Or pay online at www.gru.com

A bank draft will be processed on or after due date 11/24/2020.

EFT PAYMENT DUE
\$ 797.03

Sign up for eBill, GRU's free online paperless billing service, at gru.com/ebill



002481



***AUTO**MIXED AADC 323 2481 T8:10 2481 1 MB 0.436
GATOR WATER WORKS
4939 CROSS BAYOU BLVD
NEW PORT RICHEY FL 34652-3434

200064316930 00 000000000 000079703

Electric Service Details

Meter Number	METER READING DATES Previous Present	Meter Read Type	Days of Service	METER READINGS Previous Present	Meter Multiplier	Electric Consumption	Peak Demand	Next Meter Read on or About
E078070729	09/29/2020 10/28/2020	ACTUAL	30	84715 88661	1.00000	3,946 kWh	N/A	11/24/2020

Description	Usage	Rate	Amount Billed
ELECTRIC CUSTOMER CHARGE		\$ 31.00	\$ 31.00
ENERGY USE, TIER 1 (1 - 1500 kWh)	1,500	\$ 0.0984	\$ 147.60
ENERGY USE, TIER 2 (OVER 1500 kWh)	2,446	\$ 0.1309	\$ 320.19
ELECTRIC FUEL ADJUSTMENT	3,946	\$ 0.0300	\$ 118.38
ELECTRIC SURCHARGE			\$ 51.46
FLORIDA GROSS RECEIPTS TAX			\$ 17.14
COUNTY ELEC UTIL TAX			\$ 56.74
ELECTRIC STATE SALES TAX			\$ 47.66
ELECTRIC WILD SPACES SURTAX			\$ 3.43
ELECTRIC SCHOOL SURTAX			\$ 3.43
-- KINCAID WELL SITE			
Total for Electric Service Details			\$ 797.03

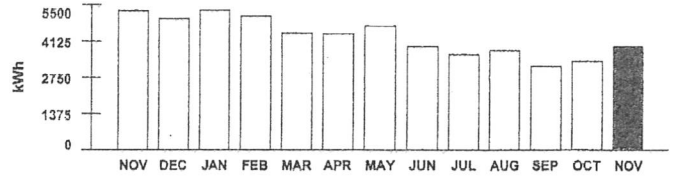

Always know where utility lines are buried. **Call 811 before digging** to have utility lines marked at no cost and visit sunshine811.com for more information.

GRU does not contact customers by phone or email to demand personal information or immediate payment through a pre-paid debit card. Learn more at gru.com/scams

Customer Inquiries

Customer Service	(352) 334-3434	Nationwide Toll-free Number	1-800-818-3436
Emergencies or Outages	(352) 334-2871	Stormwater Service	(352) 334-5070
		Solid Waste Service	(352) 334-2330

Payment Information

Make checks payable to **GRU**; return stub and check to: P.O. Box 147051, Gainesville, FL 32614-7051. You may also pay your bill online, by phone at 1-866-269-2881 or at a convenient location in your neighborhood. Visit www.gru.com for details.

Lobby 8 AM - 5 PM: M, T, Th, F and 9 AM - 5 PM: W
 Drive-thru 7:30 AM - 6 PM: M - F
 Night depository payments will be posted the next business day if received after 3:30 PM weekdays.

HOW TO READ YOUR METER

Read the dials from right to left (A - E). If the dial hand is between two numbers, use the lower number.

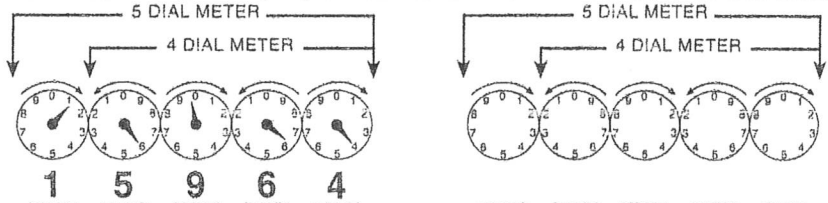



Gainesville Regional Utilities
 301 S.E. 4 Avenue www.gru.com
 Gainesville FL 32601 352-334-3434

Account: 2000-6431-6930 Page 1 of 2
 Bill Date: 12/02/2020

GATOR WATER WORKS
 3260 SE 19TH AVE
 GAINESVILLE FL 32641

PARTNER: 1000249927
 708001590902
 ROUTE: 010065
 NRES

ACCOUNT SUMMARY

Current Month Charges: \$ 743.79
 Adjustments & Service Charges \$ 0.00
 Balance Forward: \$ 0.00

EFT PAYMENT DUE \$ 743.79 DUE BY 12/23/2020

Cash Security Deposit on File is \$0.00

SUMMARY OF SERVICES

UTILITIES (See reverse for details about your utility charges.)

Electric \$ 575.98
Total Utility Charge \$ 575.98

TAXES AND SURCHARGES

Florida Gross Receipts Tax \$ 16.00
 County Utility Tax \$ 52.93
 Sales Tax \$ 50.88
 Surcharges \$ 48.00
Total Taxes and Surcharges \$ 167.81

TOTAL CURRENT MONTH CHARGES \$ 743.79

PREVIOUS BILL ACTIVITY

Previous Balance \$ 797.03
 Payment Amount (Date: 11/23/2020) \$ -797.03
BALANCE FORWARD \$ 0.00

If you need help paying your bill, call GRU Customer Service or the United Way of North Central Florida helpline at 2-1-1.

AVERAGE DAILY CONSUMPTION

Service	Meter	This Month	Last Month	Last Year
DEMAND	E078070729	20.00	12.00	28.00
ELECTRIC	E078070729	136.67	131.53	184.78
AVERAGE TEMPERATURE (High/Low)		77/57	84/66	72/52
MONTHLY RAINFALL (inches)		1.97	2.03	1.83

SERVICE AGREEMENT: Use or consumption of services rendered by this City shall constitute an agreement by the consumer with the City to abide by the rules of the City with regard to its utility service, including, but not limited to prevailing ordinances and policies of this City and its departments.
 A 1.5% late fee will be charged for new charges not paid by 7 P.M. on your due date.
 Service disconnection may result from past due balances.

MESSAGES

THANK YOU FOR YOUR PAYMENT

Energy savings tip: Timers can help you control your lights when your business is closed. Don't leave holiday lights on overnight. It's safest to turn them off when you leave the premises. Get more tips at gru.com/saveenergybiz.

Entered: _____

COA Code: 615

Approved: [Signature]

Paid: _____

Date: _____

Please tear off this portion and return it with your payment in the enclosed envelope.



Gainesville Regional Utilities
 301 S.E. 4 Avenue
 Gainesville FL 32601

ACCOUNT# 2000-6431-6930

Please write account number on check and make check payable to: GRU

Payment Amount

Or pay online at www.gru.com

A bank draft will be processed on or after due date 12/23/2020.

EFT PAYMENT DUE

\$ 743.79

Sign up for eBill, GRU's free online paperless billing service, at gru.com/ebill

GAINESVILLE REGIONAL UTILITIES

002434



***AUTO**MIXED AADC 323 2434 T8:9 2434 1 MB 0.436
 GATOR WATER WORKS
 4939 CROSS BAYOU BLVD
 NEW PORT RICHEY FL 34652-3434

200064316930 00 000000000 000074379

Electric Service Details

Meter Number	METER READING DATES Previous Present	Meter Read Type	Days of Service	METER READINGS Previous Present	Meter Multiplier	Electric Consumption	Peak Demand	Next Meter Read on or About
E078070729	10/29/2020 11/24/2020	ACTUAL	27	88661 92351	1.00000	3,690 kWh	N/A	12/29/2020

Description	Usage	Rate	Amount Billed
ELECTRIC CUSTOMER CHARGE		\$ 31.00	\$ 31.00
ENERGY USE, TIER 1 (1 - 1500 kWh)	1,500	\$ 0.0984	\$ 147.60
ENERGY USE, TIER 2 (OVER 1500 kWh)	2,190	\$ 0.1309	\$ 286.68
ELECTRIC FUEL ADJUSTMENT	3,690	\$ 0.0300	\$ 110.70
ELECTRIC SURCHARGE			\$ 48.00
FLORIDA GROSS RECEIPTS TAX			\$ 16.00
COUNTY ELEC UTIL TAX			\$ 52.93
ELECTRIC STATE SALES TAX			\$ 44.48
ELECTRIC WILD SPACES SURTAX			\$ 3.20
ELECTRIC SCHOOL SURTAX			\$ 3.20
-- KINCAID WELL SITE			
Total for Electric Service Details			\$ 743.79

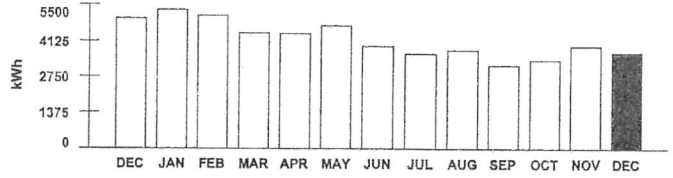

Always know where utility lines are buried. **Call 811 before digging** to have utility lines marked at no cost and visit sunshine811.com for more information.

GRU does not contact customers by phone or email to demand personal information or immediate payment through a pre-paid debit card. Learn more at gru.com/scams

Customer Inquiries

Customer Service	(352) 334-3434	Nationwide Toll-free Number	1-800-818-3434
Emergencies or Outages	(352) 334-2871	Stormwater Service	(352) 334-5071
		Solid Waste Service	(352) 334-2331

Payment Information

Make checks payable to **GRU**; return stub and check to: P.O. Box 147051, Gainesville, FL 32614-7051. You may also pay your bill online, by phone at 1-866-269-2881 or at a convenient location in your neighborhood. Visit www.gru.com for details.

Lobby 8 AM - 5 PM: M, T, Th, F and 9 AM - 5 PM: W

Drive-thru 7:30 AM - 6 PM: M - F

Night depository payments will be posted the next business day if received after 3:30 PM weekdays.

HOW TO READ YOUR METER

Read the dials from right to left (A - E). If the dial hand is between two numbers, use the lower number.

