

CLASS "A" OR "B"

WATER AND/OR WASTEWATER UTILITIES
(Gross Revenue of More Than \$200,000 Each)

ANNUAL REPORT

OF

Peoples Water Service Company of Florida, Inc.
22 West Road, Suite 300B Towson, MD 21204-2310

Sherlock S. Gillet

Exact Legal Name of Respondent

543-W

Certificate Number(s)

Submitted To The

STATE OF FLORIDA



FOR THE

YEAR ENDED DECEMBER 31, 2025

Revised April 30, 2026

THIS PAGE LEFT

BLANK INTENTIONALLY

GENERAL INSTRUCTIONS

1. Prepare this report in conformity with the 1996 National Association of Regulatory Utility Commissioners Uniform System of Accounts for Water and/or Wastewater Utilities (USOA).
2. Interpret all accounting words and phrases in accordance with the USOA.
3. Complete each question fully and accurately, even if it has been answered in a previous annual report. Enter the word "None" where it truly and completely states the fact.
4. For any question, section, or page which is not applicable to the respondent, enter the words "Not Applicable." Do not omit any pages.
5. Where dates are called for, the month and day should be stated as well as the year.
6. All schedules requiring dollar entries should be rounded to the nearest dollar unless otherwise specifically indicated.
7. Complete this report by means which result in a permanent record, such as by computer or typewriter.
8. If there is not enough room on any schedule, an additional page or pages may be added, provided the format of the added schedule matches the format of the schedule with not enough room. Such a schedule should reference the appropriate schedules, state the name of the utility, and state the year of the report.
9. If it is necessary or desirable to insert additional statements for the purpose of further explanation of schedules, such statement should be made at the bottom of the page or an additional page inserted. Any additional pages should state the name of the utility, the year of the report, and reference the appropriate schedule.
10. For water and wastewater utilities with more than one rate group and/or system, water and wastewater pages should be completed for each rate group and/or system group. These pages should be grouped together and tabbed by rate group and/or system.
11. All other water and wastewater operations not regulated by the Commission and other regulated industries should be reported as "Other than Reporting Systems."
12. Financial information for multiple systems charging rates which are covered under the same tariff should be reported as one system. However, the engineering data must be reported by individual system.
13. For water and wastewater utilities with more than one system, one (1) copy of workpapers showing the consolidation of systems for the operating sections, should be filed with the annual report.
14. The report should be filled out in quadruplicate and the original and two copies returned by March 31, of the year following the date of the report. The report should be returned to:

**Florida Public Service Commission
Division of Accounting and Finance
2540 Shumard Oak Boulevard
Tallahassee, Florida 32399-0850**

The fourth copy should be retained by the utility.

TABLE OF CONTENTS

SCHEDULE	PAGE	SCHEDULE	PAGE
EXECUTIVE SUMMARY			
Certification	E-1	Business Contracts with Officers, Directors and Affiliates	E-7
General Information	E-2	Affiliation of Officers and Directors	E-8
Directory of Personnel Who Contact the FPSC	E-3	Businesses which are a Byproduct, Coproduct or Joint Product Result of Providing Service	E-9
Company Profile	E-4	Business Transactions with Related Parties. Part I and II	E-10
Parent / Affiliate Organization Chart	E-5		
Compensation of Officers & Directors	E-6		
FINANCIAL SECTION			
Comparative Balance Sheet - Assets and Other Debits	F-1	Unamortized Debt Discount / Expense / Premium	F-13
Comparative Balance Sheet - Equity Capital and Liabilities	F-2	Extraordinary Property Losses	F-13
Comparative Operating Statement	F-3	Miscellaneous Deferred Debits	F-14
Year End Rate Base	F-4	Capital Stock	F-15
Year End Capital Structure	F-5	Bonds	F-15
Capital Structure Adjustments	F-6	Statement of Retained Earnings	F-16
Utility Plant	F-7	Advances from Associated Companies	F-17
Utility Plant Acquisition Adjustments	F-7	Other Long Term Debt	F-17
Accumulated Depreciation	F-8	Notes Payable	F-18
Accumulated Amortization	F-8	Accounts Payable to Associated Companies	F-18
Regulatory Commission Expense - Amortization of Rate Case Expense	F-9	Accrued Interest and Expense	F-19
Nonutility Property	F-9	Miscellaneous Current & Accrued Liabilities	F-20
Special Deposits	F-9	Advances for Construction	F-20
Investments and Special Funds	F-10	Other Deferred Credits	F-21
Accounts and Notes Receivable - Net	F-11	Contributions In Aid of Construction	F-22
Accounts Receivable from Associated Companies	F-12	Accumulated Amortization of CIAC	F-22
Notes Receivable from Associated Companies	F-12	Reconciliation of Reported Net Income with Taxable Income for Federal Income Taxes	F-23
Miscellaneous Current & Accrued Assets	F-12		

TABLE OF CONTENTS

SCHEDULE	PAGE	SCHEDULE	PAGE
WATER OPERATION SECTION			
Water Listing of System Groups	W-1	CIAC Additions / Amortization	W-8
Year End Water Rate Base	W-2	Water Operating Revenue	W-9
Water Operating Statement	W-3	Water Utility Expense Accounts	W-10
Water Utility Plant Accounts	W-4	Pumping and Purchased Water Statistics, Source Supply	W-11
Basis for Water Depreciation Charges	W-5	Water Treatment Plant Information	W-12
Analysis of Entries in Water Depreciation Reserve	W-6	Calculation of ERC's	W-13
Contributions In Aid of Construction	W-7	Other Water System Information	W-14
WASTEWATER OPERATION SECTION			
Wastewater Listing of System Groups	S-1	Contributions In Aid of Construction	S-7
Year End Wastewater Rate Base	S-2	CIAC Additions / Amortization	S-8
Wastewater Operating Statement	S-3	Wastewater Operating Revenue	S-9
Wastewater Utility Plant Accounts	S-4	Wastewater Utility Expense Accounts	S-10
Basis for Wastewater Depreciation Charges	S-5	Calculation of ERC's	S-11
Analysis of Entries in Wastewater Depreciation Reserve	S-6	Wastewater Treatment Plant Information	S-12
		Other Wastewater System Information	S-13

**Reconciliation of Revenue to
Regulatory Assessment Fee Revenue
Water Operations
Class A & B**

Company:
For the Year Ended December 31, 2025

(a)	(b)	(c)	(d)
Accounts	Gross Water Revenues Per Sch. W-9	Gross Water Revenues Per RAF Return	Difference (b) - (c)
Gross Revenue:			
Unmetered Water Revenues (460)	\$0	\$0	\$0
Total Metered Sales (461.1 - 461.5)	4,234,259	4,234,259	0
Total Fire Protection Revenue (462.1 - 462.2)	20,989	20,989	0
Other Sales to Public Authorities (464)	0	0	0
Sales to Irrigation Customers (465)	172,406	172,406	0
Sales for Resale (466)	0	0	0
Interdepartmental Sales (467)	0	0	0
Total Other Water Revenues (469 - 474)	126,876	126,876	0
Total Water Operating Revenue	\$4,554,530	\$4,554,530	\$0
LESS: Expense for Purchased Water from FPSC-Regulated Utility	0	0	0
Net Water Operating Revenues	\$4,554,530	\$4,554,530	\$0

Explanations:

Instructions:

For the current year, reconcile the gross water revenues reported on Schedule W-9 with the gross water revenues reported on the company's regulatory assessment fee return. Explain any differences reported in column (d).

**Reconciliation of Revenue to
Regulatory Assessment Fee Revenue
Wastewater Operations
Class A & B**

Company:
For the Year Ended December 31, _____

(a)	(b)	(c)	(d)
Accounts	Gross Wastewater Revenues Per Sch. S-9	Gross Wastewater Revenues Per RAF Return	Difference (b) - (c)
Gross Revenue:			
Total Flat-Rate Revenues (521.1 - 521.6)	\$ _____	\$ _____	
Total Measured Revenues (522.1 - 522.5)	_____	_____	
Revenues from Public Authorities (523)	_____	_____	
Revenues from Other Systems (524)	_____	_____	
Interdepartmental Revenues (525)	_____	_____	
Total Other Wastewater Revenues (530 - 536)	_____	_____	
Reclaimed Water Sales (540.1 - 544)	_____	_____	
Total Wastewater Operating Revenue	\$ _____	\$ _____	
LESS: Expense for Purchased Wastewater from FPSC-Regulated Utility	_____	_____	
Net Wastewater Operating Revenues	\$ _____	\$ _____	

Explanations:

Instructions:

For the current year, reconcile the gross wastewater revenues reported on Schedule S-9 with the gross wastewater revenues reported on the company's regulatory assessment fee return. Explain any differences reported in column (d).

EXECUTIVE SUMMARY

UTILITY NAME: Peoples Water Service Company of Florida, Inc.

YEAR OF REPORT
December 31, 2025

CERTIFICATION OF ANNUAL REPORT

I HEREBY CERTIFY, to the best of my knowledge and belief:

- | | | |
|--|--------------------------------|--|
| YES
<input checked="" type="checkbox"/> | NO
<input type="checkbox"/> | 1. The utility is in substantial compliance with the Uniform System of Accounts prescribed by the Florida Public Service Commission. |
| YES
<input checked="" type="checkbox"/> | NO
<input type="checkbox"/> | 2. The utility is in substantial compliance with all applicable rules and orders of the Florida Public Service Commission. |
| YES
<input checked="" type="checkbox"/> | NO
<input type="checkbox"/> | 3. There have been no communications from regulatory agencies concerning noncompliance with, or deficiencies in, financial reporting practices that could have a material effect on the the financial statement of the utility. |
| YES
<input checked="" type="checkbox"/> | NO
<input type="checkbox"/> | 4. The annual report fairly represents the financial condition and results of operations of the respondent for the period presented and other information and statements presented in the the report as to the business affairs of the respondent are true, correct and complete for the period for which it represents. |

Items Certified

1.	2.	3.	4.
<input type="checkbox"/>	<input checked="" type="checkbox"/>	<input checked="" type="checkbox"/>	<input checked="" type="checkbox"/>



(Signature of Chief Executive Officer of the utility) *
President

1.	2.	3.	4.
<input checked="" type="checkbox"/>	<input type="checkbox"/>	<input type="checkbox"/>	<input checked="" type="checkbox"/>



(Signature of Chief Financial Officer of the utility) *
Treasurer

* Each of the four items must be certified YES or NO. Each item need not be certified by both officers. The items being certified by the officer should be indicated in the appropriate area to the left of the signature.

NOTICE: Section 837.06, Florida Statutes, provides that any person who knowingly makes a false statement in writing with the intent to mislead a public servant in the performance of his duty shall be guilty of a misdemeanor of the second degree.

ANNUAL REPORT OF

YEAR OF REPORT
December 31, 2025

Peoples Water Service Company of Florida, Inc.
(Exact Name of Utility)

County: Escambia

List below the exact mailing address of the utility for which normal correspondence should be sent:

Peoples Water Service Company of Florida, Inc.
22 West Road, Suite 300B
Towson, Maryland 21204-2310

Telephone: 410-825-3722

E Mail Address: sgillet@peopleswater.net or aboehk@peopleswater.net

WEB Site: _____

Sunshine State One-Call of Florida, Inc. Member Number PWSCO

Name and address of person to whom correspondence concerning this report should be addressed:

Sherlock S. Gillet Jr, President or Anthony A. Boehk, Treasurer
Peoples Water Service Company of Florida, Inc.
22 West Road, Suite 300B
Towson, Maryland 21204-2310
Telephone: 410-825-3722

List below the address of where the utility's books and records are located:

Corporate records and general ledger are located at: 22 West Road, Suite 300B, Towson, MD 21204-2310
Detail consumers accounts and operational data are located at: 905 Lownde Avenue, Pensacola, FL 32507
Telephone: 410-825-3722 (MD) or 850-455-8552 (FL)

List below any groups auditing or reviewing the records and operations:

UHY Advisors Mid-Atlantic MD, Inc

Date of original organization of the utility: May 1, 1995

Check the appropriate business entity of the utility as filed with the Internal Revenue Service

Individual Partnership Sub S Corporation 1120 Corporation

List below every corporation or person owning or holding directly or indirectly 5% or more of the voting securities of the utility:

	Name	Percent Ownership
1.	<u>The Peoples Water Service Company</u>	<u>100%</u>
2.	_____	_____
3.	_____	_____
4.	_____	_____
5.	_____	_____
6.	_____	_____

COMPANY PROFILE

Provide a brief narrative company profile which covers the following areas:

- A. Brief company history.
- B. Public services rendered.
- C. Major goals and objectives.
- D. Major operating divisions and functions.
- E. Current and projected growth patterns.
- F. Major transactions having a material effect on operations.

The Peoples Water Service Company ("Parent Company") was formed in 1929 to operate as an investor-owned public water utility. Having acquired several water plants in the southeastern states, the Company acquired a franchise in 1937 to provide water service to residential and commercial customers in the Warrington suburb of Pensacola in Escambia County, Florida. Prior to May 1, 1995, the Warrington Plant was operated as a separate division of The Peoples Water Service Company. Corporate offices are located in Towson, Baltimore County, Maryland.

A wholly-owned subsidiary, Water Treatment & Controls Company, owns and operates commercial real estate in Colorado and Maryland.

CORPORATE REORGANIZATION

The Parent Company reorganized its operations on May 1, 1995. All of the assets and liabilities of the Warrington Plant operating as a public water utility in Pensacola, Florida, were transferred to a new Florida corporation, Peoples Water Service Company of Florida, Inc., a wholly-owned subsidiary of the Parent Company.

Peoples Water Service Company of Maryland, Inc., a wholly-owned subsidiary of the Parent Company, provides management and administrative support services to the operating subsidiaries and divisions of the Parent, including Peoples Water Service Company of Florida, Inc.

The enclosed financial statements represent the statement of financial condition and the results of operations of Peoples Water Service Company of Florida, Inc.

UTILITY NAME Peoples Water Service Company of Florida, Inc.

YEAR OF REPORT December 31, 2025
--

PARENT / AFFILIATE ORGANIZATION CHART

Current as of _____ December 31, 2025

Complete below an organizational chart that shows all parents, subsidiaries and affiliates of the utility.
The chart must also show the relationship between the utility and affiliates listed on E-7, E-10(a) and E-10(b).

Organizational Chart is Attached as Page E-5 (b)

**THE PEOPLES WATER SERVICE COMPANY AND SUBSIDIARIES
ORGANIZATIONAL CHART**

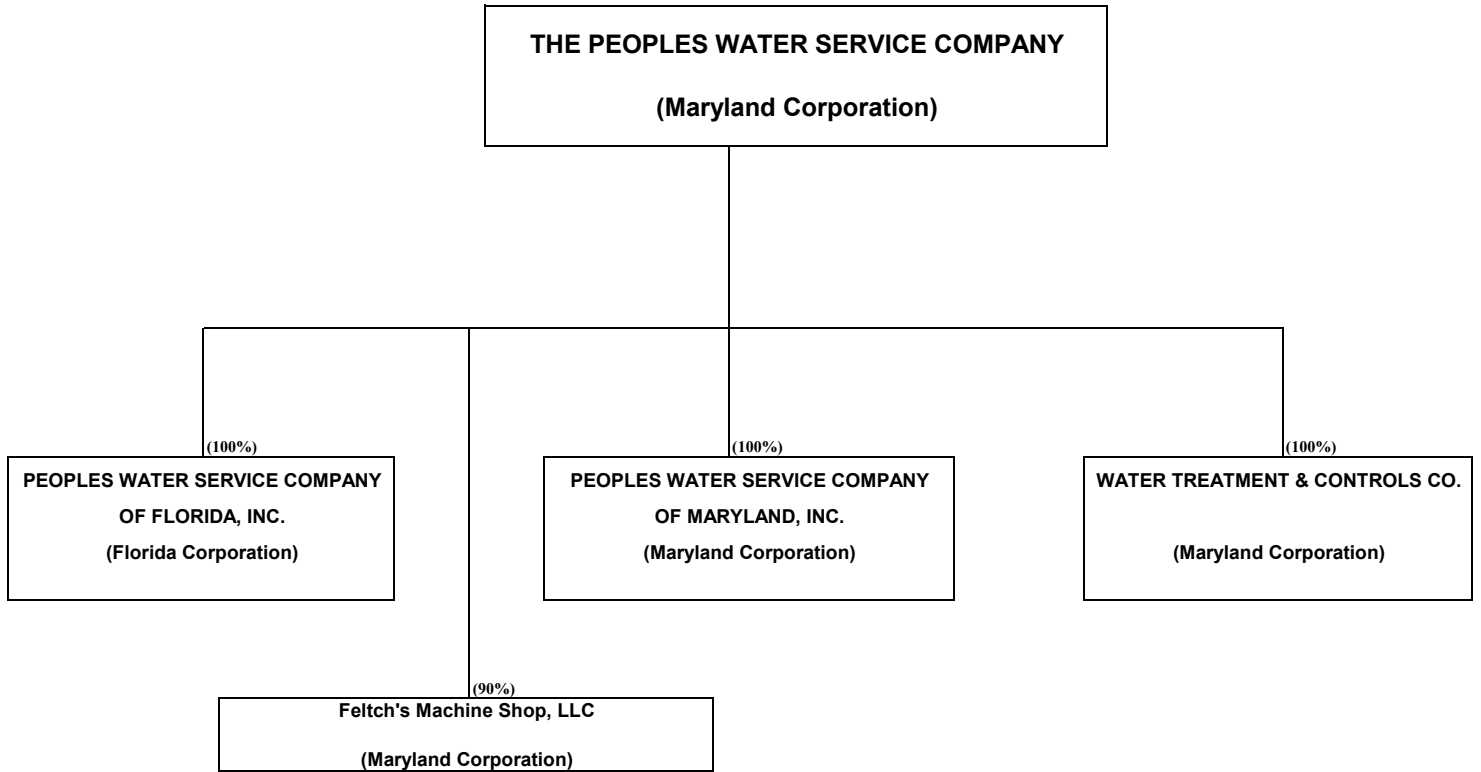

COMPENSATION OF OFFICERS

For each officer, list the time spent on respondent as an officer compared to time spent on total business activities and the compensation received as an officer from the respondent.			
NAME (a)	TITLE (b)	% OF TIME SPENT AS OFFICER OF THE UTILITY (c)	OFFICERS' COMPENSATION (d)
Sherlock S. Gillet Jr.	President	30%	\$ None
Anthony A. Boehk	Secretary-Treasurer	30%	\$ None

COMPENSATION OF DIRECTORS

For each director, list the number of directors' meetings attended by each director and the compensation received as a director from the respondent.			
NAME (a)	TITLE (b)	NUMBER OF DIRECTORS' MEETINGS ATTENDED (c)	DIRECTORS' COMPENSATION (d)
Sherlock S. Gillet Jr.	Director	1	\$ None
Anthony A. Boehk	Director	1	\$ None

BUSINESS CONTRACTS WITH OFFICERS, DIRECTORS AND AFFILIATES

List all contracts, agreements, or other business arrangements* entered into during the calendar year (other than compensation related to position with Respondents) between the Respondent and officer and director listed on page E-6. In addition, provide the same information with respect to professional services for each firm, partnership, or organization with which the officer or director is affiliated.

NAME OF OFFICER, DIRECTOR OR AFFILIATE (a)	IDENTIFICATION OF SERVICE OR PRODUCT (b)	AMOUNT (c)	NAME AND ADDRESS OF AFFILIATED ENTITY (d)
Peoples Water Service Company of Maryland, Inc.	Management, Financial, Administrative, & Tax Support Services, etc.	\$ 614,861	22 West Road Suite 300B Towson, Maryland 21204-2310
Peoples Water Service Company of Maryland, Inc.	Consulting, Accounting, Computer & Support Services for Billing & Collection, etc.	\$ 258,679	22 West Road Suite 300B Towson, Maryland 21204-2310

* Business Agreement, for this schedule, shall mean any oral or written business deal which binds the concerned parties for products or services during the reporting year or future years. Although the Respondent and/or other companies will benefit from the arrangement, the officer or director is, however, acting on his behalf or for the benefit of other companies or persons.

AFFILIATION OF OFFICERS AND DIRECTORS

For each of the officials listed on page E-6, list the principal occupation or business affiliations or connections with any other business or financial organizations, firms, or partnerships. For purposes of this part, an official will be considered to have an affiliation with any business or financial organization, firm or partnership in which he is an officer, director, trustee, partner, or a person exercising similar functions.

NAME (a)	PRINCIPAL OCCUPATION OR BUSINESS AFFILIATION (b)	AFFILIATION OR CONNECTION (c)	NAME AND ADDRESS OF AFFILIATION OR CONNECTION (d)
Sherlock S. Gillet Jr.	President/Director		The Peoples Water Service Co. Towson, Maryland
Sherlock S. Gillet Jr.	President/Director		Water Treatment & Controls Co. Towson, Maryland
Sherlock S. Gillet Jr.	President/Director		Peoples Water Service Company of Maryland, Inc. Towson, Maryland
Anthony A. Boehk	Secretary-Treasurer/ Director		The Peoples Water Service Co. Towson, Maryland
Anthony A. Boehk	Secretary-Treasurer		Water Treatment & Controls Co. Towson, Maryland
Anthony A. Boehk	Secretary-Treasurer/ Director		Peoples Water Service Company of Maryland, Inc. Towson, Maryland
Sherlock S. Gillet Jr.	President/Director		Feltch's Machine Shop, LLC Towson, Maryland
Anthony A. Boehk	Secretary-Treasurer		Feltch's Machine Shop, LLC Towson, Maryland

**THIS PAGE LEFT
BLANK INTENTIONALLY**

FINANCIAL SECTION

UTILITY NAME: Peoples Water Service Company of Florida, Inc.

YEAR OF REPORT December 31, 2025
--

**COMPARATIVE BALANCE SHEET
ASSETS AND OTHER DEBITS**

ACCT. NO. (a)	ACCOUNT NAME (b)	REF. PAGE (c)	PREVIOUS YEAR (d)	CURRENT YEAR (e)
UTILITY PLANT				
101-106	Utility Plant	F-7	\$ 17,185,210	\$ 18,606,909
108-110	Less: Accumulated Depreciation and Amortization	F-8	10,756,793	10,973,414
Net Plant			\$ 6,428,417	\$ 7,633,495
114-115	Utility Plant Acquisition adjustment (Net)	F-7	0	0
116 *	Other Utility Plant Adjustments			
Total Net Utility Plant			\$ 6,428,417	\$ 7,633,495
OTHER PROPERTY AND INVESTMENTS				
121	Nonutility Property	F-9	\$	\$
122	Less: Accumulated Depreciation and Amortization			
Net Nonutility Property			\$ 0	\$ 0
123	Investment in Associated Companies	F-10		
124	Utility Investments	F-10		
125	Other Investments	F-10		
126-127	Special Funds	F-10		
Total Other Property & Investments			\$ 0	\$ 0
CURRENT AND ACCRUED ASSETS				
131	Cash		\$ 730,104	\$ 1,331,234
132	Special Deposits	F-9		
133	Other Special Deposits	F-9		
134	Working Funds		5,000	5,000
135	Temporary Cash Investments			
141-144	Accounts and Notes Receivable, Less Accumulated Provision for Uncollectible Accounts	F-11	120,489	136,745
145	Accounts Receivable from Associated Companies	F-12		
146	Notes Receivable from Associated Companies	F-12		
151-153	Material and Supplies		66,861	42,424
161	Stores Expense			
162	Prepayments		181,290	390,004
171	Accrued Interest and Dividends Receivable			
172 *	Rents Receivable			
173 *	Accrued Utility Revenues		509,828	504,687
174	Miscellaneous Current and Accrued Assets	F-12	21,647	22,011
Total Current and Accrued Assets			\$ 1,635,219	\$ 2,432,105

* Not Applicable for Class B Utilities

UTILITY NAME: Peoples Water Service Company of Florida, Inc.

YEAR OF REPORT December 31, 2025
--

**COMPARATIVE BALANCE SHEET
EQUITY CAPITAL AND LIABILITIES**

ACCT. NO. (a)	ACCOUNT NAME (b)	REF. PAGE (c)	PREVIOUS YEAR (d)	CURRENT YEAR (e)
EQUITY CAPITAL				
201	Common Stock Issued	F-15	\$ 100	\$ 100
204	Preferred Stock Issued	F-15		
202,205 *	Capital Stock Subscribed			
203,206 *	Capital Stock Liability for Conversion			
207 *	Premium on Capital Stock			
209 *	Reduction in Par or Stated Value of Capital Stock			
210 *	Gain on Resale or Cancellation of Reacquired Capital Stock			
211	Other Paid - In Capital		2,474,419	2,824,418
212	Discount On Capital Stock			
213	Capital Stock Expense			
214-215	Retained Earnings	F-16	1,548,556	2,005,567
216	Reacquired Capital Stock			
218	Proprietary Capital (Proprietorship and Partnership Only)			
Total Equity Capital			\$ 4,023,075	\$ 4,830,085
LONG TERM DEBT				
221	Bonds	F-15		
222 *	Reacquired Bonds			
223	Advances from Associated Companies	F-17		
224	Other Long Term Debt	F-17		
Total Long Term Debt			\$ 0	\$ 0
CURRENT AND ACCRUED LIABILITIES				
231	Accounts Payable		207,684	218,602
232	Notes Payable	F-18		
233	Accounts Payable to Associated Companies	F-18		
234	Notes Payable to Associated Companies	F-18		
235	Customer Deposits		215,805	228,234
236	Accrued Taxes	W/S-3	646,638	612,540
237	Accrued Interest	F-19	7,942	8,499
238	Accrued Dividends			
239	Matured Long Term Debt			
240	Matured Interest			
241	Miscellaneous Current & Accrued Liabilities	F-20	42,520	71,102
Total Current & Accrued Liabilities			\$ 1,120,589	\$ 1,138,977

* Not Applicable for Class B Utilities

UTILITY NAME: Peoples Water Service Company of Florida, Inc.

YEAR OF REPORT December 31, 2025
--

**COMPARATIVE BALANCE SHEET
EQUITY CAPITAL AND LIABILITIES**

ACCT. NO. (a)	ACCOUNT NAME (b)	REF. PAGE (c)	PREVIOUS YEAR (d)	CURRENT YEAR (e)
DEFERRED CREDITS				
251	Unamortized Premium On Debt	F-13	\$ _____	\$ _____
252	Advances For Construction	F-20	_____	_____
253	Other Deferred Credits	F-21	_____	_____
255	Accumulated Deferred Investment Tax Credits			
Total Deferred Credits			\$ <u>0</u>	\$ <u>0</u>
OPERATING RESERVES				
261	Property Insurance Reserve		\$ _____	\$ _____
262	Injuries & Damages Reserve		_____	_____
263	Pensions and Benefits Reserve		_____	_____
265	Miscellaneous Operating Reserves			
Total Operating Reserves			\$ <u>0</u>	\$ <u>0</u>
CONTRIBUTIONS IN AID OF CONSTRUCTION				
271	Contributions in Aid of Construction	F-22	\$ 6,321,854	\$ 7,788,424
272	Accumulated Amortization of Contributions in Aid of Construction	F-22	3,784,112	3,976,845
Total Net CIAC			\$ <u>2,537,742</u>	\$ <u>3,811,579</u>
ACCUMULATED DEFERRED INCOME TAXES				
281	Accumulated Deferred Income Taxes - Accelerated Depreciation		\$ 271,189	\$ 188,781
282	Accumulated Deferred Income Taxes - Liberalized Depreciation		_____	_____
283	Accumulated Deferred Income Taxes - Other *		111,041	96,178
Total Accumulated Deferred Income Tax			\$ <u>382,230</u>	\$ <u>284,959</u>
TOTAL EQUITY CAPITAL AND LIABILITIES			\$ <u>8,063,636</u>	\$ <u>10,065,600</u>

* Deferred Tax Difference - TCJA 2017

UTILITY NAME: Peoples Water Service Company of Florida, Inc.

YEAR OF REPORT December 31, 2025
--

COMPARATIVE OPERATING STATEMENT

ACCT. NO. (a)	ACCOUNT NAME (b)	REF. PAGE (c)	PREVIOUS YEAR (d)	CURRENT YEAR * (e)
UTILITY OPERATING INCOME				
400	Operating Revenues	F-3(b)	\$ 4,483,221	\$ 4,554,530
469, 530	Less: Guaranteed Revenue and AFPI	F-3(b)		
Net Operating Revenues			\$ 4,483,221	\$ 4,554,530
401	Operating Expenses	F-3(b)	\$ 3,110,263	\$ 3,242,741
403	Depreciation Expense:	F-3(b)	\$ 528,835	\$ 617,196
	Less: Amortization of CIAC	F-22	157,972	192,733
Net Depreciation Expense			\$ 370,863	\$ 424,463
406	Amortization of Utility Plant Acquisition Adjustment	F-3(b)		
407	Amortization Expense (Other than CIAC)	F-3(b)		
408	Taxes Other Than Income	W/S-3	372,906	388,101
409	Current Income Taxes	W/S-3	273,834	195,569
410.1	Deferred Federal Income Taxes	W/S-3	(115,868)	(82,289)
410.1	Deferred State Income Taxes	W/S-3	(22,442)	(14,981)
411.1	Provision for Deferred Income Taxes - Credit	W/S-3		
412.1	Investment Tax Credits Deferred to Future Periods	W/S-3		
412.1	Investment Tax Credits Restored to Operating Income	W/S-3		
Utility Operating Expenses			\$ 3,989,556	\$ 4,153,604
Net Utility Operating Income			\$ 493,665	\$ 400,926
469, 530	Add Back: Guaranteed Revenue and AFPI	F-3(b)		
413	Income From Utility Plant Leased to Others		1,856	1,800
414	Gains (losses) From Disposition of Utility Property			
420	Allowance for Funds Used During Construction			
Total Utility Operating Income [Enter here and on Page F-3(c)]			\$ 495,521	\$ 402,726

* For each account, Column e should agree with Columns f, g and h on F-3(b)

UTILITY NAME: Peoples Water Service Company of Florida, Inc.

YEAR OF REPORT December 31, 2025
--

COMPARATIVE OPERATING STATEMENT (Cont'd)

WATER SCHEDULE W-3 * (f)	WASTEWATER SCHEDULE S-3 * (g)	OTHER THAN REPORTING SYSTEMS (h)
\$ <u>4,554,530</u>	\$ <u>0</u>	\$ _____
\$ <u>4,554,530</u>	\$ <u>0</u>	\$ <u>0</u>
\$ <u>3,242,741</u>	\$ <u>0</u>	\$ _____
<u>617,196</u>	<u>0</u>	_____
<u>192,733</u>	<u>0</u>	_____
\$ <u>424,463</u>	\$ <u>0</u>	\$ <u>0</u>
_____	<u>0</u>	_____
_____	<u>0</u>	_____
<u>388,101</u>	<u>0</u>	_____
<u>195,569</u>	<u>0</u>	_____
<u>(82,289)</u>	<u>0</u>	_____
<u>(14,981)</u>	<u>0</u>	_____
_____	<u>0</u>	_____
_____	<u>0</u>	_____
_____	<u>0</u>	_____
\$ <u>4,153,604</u>	\$ <u>0</u>	\$ <u>0</u>
\$ <u>400,926</u>	\$ <u>0</u>	\$ <u>0</u>
_____	<u>0</u>	_____
<u>1,800</u>	<u>0</u>	_____
_____	<u>0</u>	_____
_____	<u>0</u>	_____
\$ <u><u>402,726</u></u>	\$ <u><u>0</u></u>	\$ <u><u>0</u></u>

* Total of Schedules W-3 / S-3 for all rate groups.

UTILITY NAME: Peoples Water Service Company of Florida, Inc.

YEAR OF REPORT December 31, 2025
--

COMPARATIVE OPERATING STATEMENT (Cont'd)

ACCT. NO. (a)	ACCOUNT NAME (b)	REF. PAGE (c)	PREVIOUS YEAR (d)	CURRENT YEAR (e)
Total Utility Operating Income [from page F-3(a)]			\$ 495,521	\$ 402,726
OTHER INCOME AND DEDUCTIONS				
415	Revenues-Merchandising, Jobbing, and Contract Deductions		\$ _____	\$ _____
416	Costs & Expenses of Merchandising Jobbing, and Contract Work		_____	_____
419	Interest and Dividend Income		_____	_____
421	Nonutility Income		97,443	92,094
426	Miscellaneous Nonutility Expenses		0	0
Total Other Income and Deductions			\$ 97,443	\$ 92,094
TAXES APPLICABLE TO OTHER INCOME				
408.2	Taxes Other Than Income		\$ _____	\$ _____
409.2	Income Taxes		40,915	37,252
410.2	Provision for Deferred Income Taxes		_____	_____
411.2	Provision for Deferred Income Taxes - Credit		_____	_____
412.2	Investment Tax Credits - Net		_____	_____
412.3	Investment Tax Credits Restored to Operating Income		_____	_____
Total Taxes Applicable To Other Income			\$ 40,915	\$ 37,252
INTEREST EXPENSE				
427	Interest Expense	F-19	\$ 962	\$ 557
428	Amortization of Debt Discount & Expense	F-13	_____	_____
429	Amortization of Premium on Debt	F-13	_____	_____
Total Interest Expense			\$ 962	\$ 557
EXTRAORDINARY ITEMS				
433	Extraordinary Income		\$ _____	\$ _____
434	Extraordinary Deductions		_____	_____
409.3	Income Taxes, Extraordinary Items		_____	_____
Total Extraordinary Items			\$ 0	\$ 0
NET INCOME			\$ 551,087	\$ 457,011

Explain Extraordinary Income:

UTILITY NAME: Peoples Water Service Company of Florida, Inc.

YEAR OF REPORT December 31, 2025
--

SCHEDULE OF YEAR END RATE BASE

ACCT. NO. (a)	ACCOUNT NAME (b)	REF. PAGE (c)	WATER UTILITY (d)	WASTEWATER UTILITY (e)
101	Utility Plant In Service	F-7	\$ 18,428,670	\$ 0
	Less:			
	Nonused and Useful Plant (1)			
108	Accumulated Depreciation	F-8	<u>10,973,414</u>	<u>0</u>
110	Accumulated Amortization	F-8		
271	Contributions in Aid of Construction	F-22	<u>7,788,424</u>	<u>0</u>
252	Advances for Construction	F-20		
Subtotal			\$ <u>(333,168)</u>	\$ <u>0</u>
272	Add: Accumulated Amortization of Contributions in Aid of Construction	F-22	3,976,845	0
Subtotal			\$ <u>3,643,677</u>	\$ <u>0</u>
	Plus or Minus:			
114	Acquisition Adjustments (2)	F-7	<u>0</u>	<u>0</u>
115	Accumulated Amortization of Acquisition Adjustments (2)	F-7	<u>0</u>	<u>0</u>
	Working Capital Allowance (3)		<u>1,521,359</u>	<u>0</u>
	Other (Specify): _____ _____ _____		_____ _____ _____	_____ _____ _____
RATE BASE			\$ <u><u>5,165,036</u></u>	\$ <u><u>0</u></u>
NET UTILITY OPERATING INCOME			\$ <u><u>402,726</u></u>	\$ <u><u>0</u></u>
ACHIEVED RATE OF RETURN (Operating Income / Rate Base)			<u>7.80%</u>	<u>0.00%</u>

NOTES :

- (1) Estimate based on the methodology used in the last rate proceeding.
- (2) Include only those Acquisition Adjustments that have been approved by the Commission.
- (3) Calculation consistent with last rate proceeding.
In absence of a rate proceeding, Class A utilities will use the Balance Sheet Method and Class B Utilities will use the One-eighth Operating and Maintenance Expense Method.

UTILITY NAME: Peoples Water Service Company of Florida, Inc.

YEAR OF REPORT December 31, 2025
--

**SCHEDULE OF CURRENT COST OF CAPITAL
CONSISTENT WITH THE METHODOLOGY USED IN THE LAST RATE PROCEEDING (1)**

CLASS OF CAPITAL (a)	DOLLAR AMOUNT (2) (b)	PERCENTAGE OF CAPITAL (c)	ACTUAL COST RATES (3) (d)	WEIGHTED COST (c x d) (e)
Common Equity	\$ 4,830,085	90.40%	9.67%	8.74%
Preferred Stock	0	0.00%		0.00%
Long Term Debt	0	0.00%		0.00%
Customer Deposits	228,234	4.27%	6.00%	0.26%
Tax Credits - Zero Cost	0	0.00%		0.00%
Tax Credits - Weighted Cost	0	0.00%		0.00%
Deferred Income Taxes	284,959	5.33%	0.00%	0.00%
Other (Explain)	0	0.00%		0.00%
	0	0.00%		0.00%
Total	\$ 5,343,278	100.00%		9.00%

(1) If the utility's capital structure is not used, explain which capital structure is used.

(2) Should equal amounts on Schedule F-6, Column (g).

(3) Mid-point of the last authorized Return On Equity or current leverage formula if none has been established.

Must be calculated using the same methodology used in the last rate proceeding using current annual report year end amounts and cost rates.

APPROVED RETURN ON EQUITY

Current Commission Return on Equity:	<u>9.67%</u>
Commission order approving Return on Equity:	<u>PSC-10-0117-PAA-WU</u>

APPROVED AFUDC RATE

COMPLETION ONLY REQUIRED IF AFUDC WAS CHARGED DURING YEAR

Current Commission Approved AFUDC rate:	<u>N/A</u>
Commission order approving AFUDC rate:	<u>N/A</u>

If any utility capitalized any charge in lieu of AFUDC (such as interest only), state the basis of the charge, an explanation as to why AFUDC was not charged and the percentage capitalized.

UTILITY NAME: Peoples Water Service Company of Florida, Inc.

YEAR OF REPORT December 31, 2025
--

**UTILITY PLANT
ACCOUNTS 101 - 106**

ACCT. NO. (a)	DESCRIPTION (b)	WATER (c)	WASTEWATER (d)	OTHER THAN REPORTING SYSTEMS (e)	TOTAL (f)
101	Plant Accounts: Utility Plant In Service	\$ 18,428,670	\$ 0	\$	\$ 18,428,670
102	Utility Plant Leased to Other				
103	Property Held for Future Use				
104	Utility Plant Purchased or Sold				
105	Construction Work in Progress	178,239			178,239
106	Completed Construction Not Classified				
	Total Utility Plant	<u>\$ 18,606,909</u>	<u>\$ 0</u>	<u>\$ 0</u>	<u>\$ 18,606,909</u>

**UTILITY PLANT ACQUISITION ADJUSTMENTS
ACCOUNTS 114 AND 115**

Report each acquisition adjustment and related accumulated amortization separately.
For any acquisition adjustments approved by the Commission, include the Order Number.

ACCT. NO. (a)	DESCRIPTION (b)	WATER (c)	WASTEWATER (d)	OTHER THAN REPORTING SYSTEMS (e)	(f)
114	Acquisition Adjustment	\$	\$	\$	\$ 0
					0
					0
					0
	Total Plant Acquisition Adjustments	<u>\$ 0</u>	<u>\$ 0</u>	<u>\$ 0</u>	<u>\$ 0</u>
115	Accumulated Amortization	\$	\$	\$	\$ 0
					0
					0
					0
	Total Accumulated Amortization	<u>\$ 0</u>	<u>\$ 0</u>	<u>\$ 0</u>	<u>\$ 0</u>
	Net Acquisition Adjustments	<u>\$ 0</u>	<u>\$ 0</u>	<u>\$ 0</u>	<u>\$ 0</u>

UTILITY NAME: Peoples Water Service Company of Florida, Inc.

YEAR OF REPORT December 31, 2025
--

ACCUMULATED DEPRECIATION (ACCT. 108) AND AMORTIZATION (ACCT. 110)

DESCRIPTION (a)	WATER (b)	WASTEWATER (c)	OTHER THAN REPORTING SYSTEMS (d)	TOTAL (e)
ACCUMULATED DEPRECIATION				
Account 108				
Balance first of year	\$ 10,756,793	\$ 0	\$ 0	\$ 10,756,793
Credit during year:				
Accruals charged to:				
Account 108.1 (1)	\$ 617,196	\$ _____	\$ _____	\$ 617,196
Account 108.2 (2)	_____	_____	_____	_____
Account 108.3 (2)	_____	_____	_____	_____
Other Accounts (specify):	_____	_____	_____	_____
_____	_____	_____	_____	_____
Salvage	_____	_____	_____	_____
Other Credits (Specify):	_____	_____	_____	_____
_____	_____	_____	_____	_____
Total Credits	\$ 617,196	\$ 0	\$ 0	\$ 617,196
Debits during year:				
Book cost of plant retired	400,575	_____	_____	400,575
Cost of Removal	_____	_____	_____	_____
Other Debits (specify):	_____	_____	_____	_____
_____	_____	_____	_____	_____
Total Debits	\$ 400,575	\$ 0	\$ 0	\$ 400,575
Balance end of year	\$ <u>10,973,414</u>	\$ <u>0</u>	\$ <u>0</u>	\$ <u>10,973,414</u>
ACCUMULATED AMORTIZATION				
Account 110				
Balance first of year	\$ 0	\$ _____	\$ _____	\$ 0
Credit during year:				
Accruals charged to:				
Account 110.2 (3)	\$ _____	\$ _____	\$ _____	\$ 0
Other Accounts (specify):	_____	_____	_____	0
_____	_____	_____	_____	0
Total credits	\$ 0	\$ 0	\$ 0	\$ 0
Debits during year:				
Book cost of plant retired	_____	_____	_____	0
Other debits (specify):	_____	_____	_____	0
_____	_____	_____	_____	0
Total Debits	\$ 0	\$ 0	\$ 0	\$ 0
Balance end of year	\$ 0	\$ 0	\$ 0	\$ 0

- (1) Account 108 for Class B utilities.
- (2) Not applicable for Class B utilities.
- (3) Account 110 for Class B utilities.

UTILITY NAME: Peoples Water Service Company of Florida, Inc.

YEAR OF REPORT December 31, 2025
--

**REGULATORY COMMISSION EXPENSE
AMORTIZATION OF RATE CASE EXPENSE (ACCOUNTS 666 AND 766)**

DESCRIPTION OF CASE (DOCKET NO.) (a)	EXPENSE INCURRED DURING YEAR (b)	CHARGED OFF DURING YEAR	
		ACCT. (d)	AMOUNT (e)
_____	\$ 0	666	\$ 0
_____	_____	_____	_____
_____	_____	_____	_____
Total	\$ 0		\$ 0

NONUTILITY PROPERTY (ACCOUNT 121)

Report separately each item of property with a book cost of \$25,000 or more included in Account 121.
Other Items may be grouped by classes of property.

DESCRIPTION (a)	BEGINNING YEAR (b)	ADDITIONS (c)	REDUCTIONS (d)	ENDING YEAR BALANCE (e)
_____	\$ _____	\$ _____	\$ _____	\$ 0
_____	_____	_____	_____	0
_____	_____	_____	_____	0
_____	_____	_____	_____	0
Total Nonutility Property	\$ 0	\$ 0	\$ 0	\$ 0

SPECIAL DEPOSITS (ACCOUNTS 132 AND 133)

Report hereunder all special deposits carried in Accounts 132 and 133.

DESCRIPTION OF SPECIAL DEPOSITS (a)	YEAR END BOOK COST (b)
SPECIAL DEPOSITS (Account 132): _____ _____ _____	\$ _____ _____ _____
Total Special Deposits	\$ 0
OTHER SPECIAL DEPOSITS (Account 133): _____ _____ _____	\$ _____ _____ _____
Total Other Special Deposits	\$ 0

UTILITY NAME: Peoples Water Service Company of Florida, Inc.

YEAR OF REPORT December 31, 2025
--

INVESTMENTS AND SPECIAL FUNDS
ACCOUNTS 123 - 127

Report hereunder all investments and special funds carried in Accounts 123 through 127.

DESCRIPTION OF SECURITY OR SPECIAL FUND (a)	FACE OR PAR VALUE (b)	YEAR END BOOK COST (c)
INVESTMENT IN ASSOCIATED COMPANIES (Account 123):	\$ _____	\$ _____
_____	_____	_____
_____	_____	_____
_____	_____	_____
_____	_____	_____
Total Investment in Associated Companies		\$ <u>0</u>
UTILITY INVESTMENTS (Account 124):	\$ _____	\$ _____
_____	_____	_____
_____	_____	_____
_____	_____	_____
_____	_____	_____
Total Utility Investment		\$ <u>0</u>
OTHER INVESTMENTS (Account 125):	\$ _____	\$ _____
_____	_____	_____
_____	_____	_____
_____	_____	_____
_____	_____	_____
Total Other Investment		\$ <u>0</u>
SPECIAL FUNDS (Class A Utilities: Accounts 126 and 127; Class B Utilities: Account 127):		\$ _____
_____		_____
_____		_____
_____		_____
_____		_____
Total Special Funds		\$ <u>0</u>

UTILITY NAME: Peoples Water Service Company of Florida, Inc.

YEAR OF REPORT December 31, 2025
--

ACCOUNTS AND NOTES RECEIVABLE - NET
ACCOUNTS 141 - 144

Report hereunder all accounts and notes receivable included in Accounts 141, 142, and 144. Amounts included in
Amounts included in Accounts 142 and 144 should be listed individually.

DESCRIPTION (a)	TOTAL (b)
CUSTOMER ACCOUNTS RECEIVABLE (Account 141):	
Water	\$ 136,745
Wastewater	_____
Other	_____
Total Customer Accounts Receivable	\$ 136,745
OTHER ACCOUNTS RECEIVABLE (Account 142):	
_____	\$ _____
_____	_____
_____	_____
Total Other Accounts Receivable	\$ 0
NOTES RECEIVABLE (Account 144):	
_____	\$ _____
_____	_____
_____	_____
Total Notes Receivable	\$ 0
Total Accounts and Notes Receivable	\$ 136,745
ACCUMULATED PROVISION FOR UNCOLLECTIBLE ACCOUNTS (Account 143)	
Balance first of year	\$ _____
Add: Provision for uncollectibles for current year	\$ _____
Collection of accounts previously written off	_____
Utility Accounts	_____
Others _____	_____
Total Additions	\$ 0
Deduct accounts written off during year:	
Utility Accounts	_____
Others _____	_____
_____	_____
Total accounts written off	\$ 0
Balance end of year	\$ 0
TOTAL ACCOUNTS AND NOTES RECEIVABLE - NET	\$ 136,745

UTILITY NAME: Peoples Water Service Company of Florida, Inc.

YEAR OF REPORT December 31, 2025
--

**UNAMORTIZED DEBT DISCOUNT AND EXPENSE AND PREMIUM ON DEBT
ACCOUNTS 181 AND 251**

Report the net discount and expense or premium separately for each security issue.

DESCRIPTION (a)	AMOUNT WRITTEN OFF DURING YEAR (b)	YEAR END BALANCE (c)
UNAMORTIZED DEBT DISCOUNT AND EXPENSE (Account 181): _____ _____ _____	\$ _____ _____ _____	\$ _____ _____ _____
Total Unamortized Debt Discount and Expense	\$ <u>0</u>	\$ <u>0</u>
UNAMORTIZED PREMIUM ON DEBT (Account 251): _____ _____ _____	\$ _____ _____ _____	\$ _____ _____ _____
Total Unamortized Premium on Debt	\$ <u>0</u>	\$ <u>0</u>

**EXTRAORDINARY PROPERTY LOSSES
ACCOUNT 182**

Report each item separately.

DESCRIPTION (a)	TOTAL (b)
_____ _____ _____	\$ _____ _____ _____
Total Extraordinary Property Losses	\$ <u>0</u>

UTILITY NAME: Peoples Water Service Company of Florida, Inc.

YEAR OF REPORT December 31, 2025
--

**MISCELLANEOUS DEFERRED DEBITS
ACCOUNT 186**

DESCRIPTION - Provide itemized listing (a)	AMOUNT WRITTEN OFF DURING YEAR (b)	YEAR END BALANCE (c)
DEFERRED RATE CASE EXPENSE (Class A Utilities: Account 186.1) _____ _____ _____	\$ _____ 0 _____ _____	\$ _____ 0 _____ _____
Total Deferred Rate Case Expense	\$ _____ 0	\$ _____ 0
OTHER DEFERRED DEBITS (Class A Utilities: Account 186.2): _____ _____ _____ _____ _____ _____ _____	\$ _____ _____ _____ _____ _____ _____ _____	\$ _____ _____ _____ _____ _____ _____ _____
Total Other Deferred Debits	\$ _____ 0	\$ _____ 0
REGULATORY ASSETS (Class A Utilities: Account. 186.3): _____ _____ _____ _____ _____ _____ _____	\$ _____ _____ _____ _____ _____ _____ _____	\$ _____ _____ _____ _____ _____ _____ _____
Total Regulatory Assets	\$ _____ 0	\$ _____ 0
TOTAL MISCELLANEOUS DEFERRED DEBITS	\$ _____ 0	\$ _____ 0

UTILITY NAME: Peoples Water Service Company of Florida, Inc.

YEAR OF REPORT December 31, 2025
--

**CAPITAL STOCK
ACCOUNTS 201 AND 204***

DESCRIPTION (a)	RATE (b)	TOTAL (c)
COMMON STOCK		
Par or stated value per share	1	\$ 100
Shares authorized		1,000
Shares issued and outstanding		100
Total par value of stock issued		\$ 100
Dividends declared per share for year	0	\$ 0
PREFERRED STOCK		
Par or stated value per share	%	\$
Shares authorized		
Shares issued and outstanding		
Total par value of stock issued	%	\$
Dividends declared per share for year	%	\$

* Account 204 not applicable for Class B utilities.

**BONDS
ACCOUNT 221**

DESCRIPTION OF OBLIGATION (INCLUDING DATE OF ISSUE AND DATE OF MATURITY) (a)	INTEREST		PRINCIPAL AMOUNT PER BALANCE SHEET (d)
	ANNUAL RATE	FIXED OR VARIABLE * (c)	
	%		\$
	%		
	%		
	%		
	%		
	%		
	%		
	%		
	%		
	%		
Total			\$ 0

* For variable rate obligations, provide the basis for the rate. (i.e.. prime + 2%, etc.)

UTILITY NAME: Peoples Water Service Company of Florida, Inc.

YEAR OF REPORT December 31, 2025
--

STATEMENT OF RETAINED EARNINGS

1. Dividends should be shown for each class and series of capital stock. Show amounts as dividends per share.
2. Show separately the state and federal income tax effect of items shown in Account No. 439.

ACCT. NO. (a)	DESCRIPTION (b)	AMOUNTS (c)
215	Unappropriated Retained Earnings: Balance Beginning of Year	\$ 1,548,556
439	Changes to Account: Adjustments to Retained Earnings (requires Commission approval prior to use): Credits: _____	\$ _____ 0
	Total Credits:	\$ 0
	Debits: _____	\$ _____
	Total Debits:	\$ 0
435	Balance Transferred from Income	\$ 457,011
436	Appropriations of Retained Earnings: _____	_____
	Total Appropriations of Retained Earnings	\$ 0
437	Dividends Declared: Preferred Stock Dividends Declared _____	_____
438	Common Stock Dividends Declared _____	0
	Total Dividends Declared	\$ 0
215	Year end Balance	\$ 2,005,567
214	Appropriated Retained Earnings (state balance and purpose of each appropriated amount at year end): _____	_____
214	Total Appropriated Retained Earnings	\$ 0
Total Retained Earnings		\$ 2,005,567
Notes to Statement of Retained Earnings:		

UTILITY NAME: Peoples Water Service Company of Florida, Inc.

YEAR OF REPORT December 31, 2025
--

**ADVANCES FROM ASSOCIATED COMPANIES
ACCOUNT 223**

Report each advance separately.

DESCRIPTION (a)	TOTAL (b)
_____	\$ _____
_____	_____
_____	_____
_____	_____
_____	_____
_____	_____
_____	_____
_____	_____
_____	_____
Total	\$ <u>0</u>

**OTHER LONG-TERM DEBT
ACCOUNT 224**

DESCRIPTION OF OBLIGATION (INCLUDING DATE OF ISSUE AND DATE OF MATURITY) (a)	INTEREST		PRINCIPAL AMOUNT PER BALANCE SHEET (d)
	ANNUAL RATE (b)	FIXED OR VARIABLE * (c)	
_____	%	_____	\$ _____
_____	%	_____	_____
_____	%	_____	_____
_____	%	_____	_____
_____	%	_____	_____
_____	%	_____	_____
_____	%	_____	_____
_____	%	_____	_____
_____	%	_____	_____
_____	%	_____	_____
_____	%	_____	_____
_____	%	_____	_____
_____	%	_____	_____
_____	%	_____	_____
_____	%	_____	_____
_____	%	_____	_____
_____	%	_____	_____
Total			\$ <u>0</u>

* For variable rate obligations, provide the basis for the rate. (i.e.. prime + 2%, etc.)

UTILITY NAME: Peoples Water Service Company of Florida, Inc.

YEAR OF REPORT December 31, 2025
--

**NOTES PAYABLE
ACCOUNTS 232 AND 234**

DESCRIPTION OF OBLIGATION (INCLUDING DATE OF ISSUE AND DATE OF MATURITY) (a)	INTEREST		PRINCIPAL AMOUNT PER BALANCE SHEET (d)
	ANNUAL RATE (b)	FIXED OR VARIABLE * (c)	
NOTES PAYABLE (Account 232):			\$ 0
_____	%	_____	_____
_____	%	_____	_____
_____	%	_____	_____
_____	%	_____	_____
_____	%	_____	_____
_____	%	_____	_____
_____	%	_____	_____
_____	%	_____	_____
_____	%	_____	_____
Total Account 232			\$ 0
NOTES PAYABLE TO ASSOC. COMPANIES (Account 234):			\$ 0
_____	%	_____	_____
_____	%	_____	_____
_____	%	_____	_____
_____	%	_____	_____
_____	%	_____	_____
_____	%	_____	_____
_____	%	_____	_____
_____	%	_____	_____
Total Account 234			\$ 0

* For variable rate obligations, provide the basis for the rate. (i.e.. prime + 2%, etc.)

**ACCOUNTS PAYABLE TO ASSOCIATED COMPANIES
ACCOUNT 233**

Report each account payable separately.

DESCRIPTION (a)	TOTAL (b)
_____	\$ 0
_____	_____
_____	_____
_____	_____
_____	_____
_____	_____
_____	_____
Total	\$ 0

**ACCRUED INTEREST AND EXPENSE
ACCOUNTS 237 AND 427**

DESCRIPTION OF DEBIT (a)	BALANCE BEGINNING OF YEAR (b)	INTEREST ACCRUED DURING YEAR		INTEREST PAID DURING YEAR (e)	BALANCE END OF YEAR (f)
		ACCT. DEBIT (c)	AMOUNT (d)		
ACCOUNT NO. 237.1 - Accrued Interest on Long Term Debt _____ _____ _____	\$ _____ _____ _____	_____ _____ _____	\$ _____ _____ _____	\$ _____ _____ _____	\$ _____ _____ _____
Total Account 237.1	\$ <u>0</u>		\$ <u>0</u>	\$ <u>0</u>	\$ <u>0</u>
ACCOUNT NO. 237.2 - Accrued Interest on Other Liabilities Customer Deposits _____ _____	\$ <u>7,942</u> _____ _____	427 _____ _____	\$ <u>557</u> _____ _____	\$ <u>0</u> _____ _____	\$ <u>8,499</u> _____ _____
Total Account 237.2	\$ <u>7,942</u>		\$ <u>557</u>	\$ <u>0</u>	\$ <u>8,499</u>
Total Account 237 (1)	\$ <u>7,942</u>		\$ <u>557</u>	\$ <u>0</u>	\$ <u>8,499</u>
INTEREST EXPENSED: Total accrual Account 237		237	\$ 557	(1) Must agree to F-2 (a), Beginning and Ending Balance of Accrued Interest. (2) Must agree to F-3 (c), Current Year Interest Expense	
Less Capitalized Interest Portion of AFUDC: _____ _____		_____ _____	_____ _____		
Net Interest Expensed to Account No. 427 (2)			\$ <u>557</u>		

UTILITY NAME: Peoples Water Service Company of Florida, Inc.

YEAR OF REPORT December 31, 2025
--

**OTHER DEFERRED CREDITS
ACCOUNT 253**

DESCRIPTION - Provide itemized listing (a)	AMOUNT WRITTEN OFF DURING YEAR (b)	YEAR END BALANCE (c)
REGULATORY LIABILITIES (Class A Utilities: Account 253.1):		
_____	\$ _____	\$ _____
_____	_____	_____
_____	_____	_____
_____	_____	_____
Total Regulatory Liabilities	\$ _____	\$ _____
OTHER DEFERRED LIABILITIES (Class A Utilities: Account 253.2):		
_____	\$ _____	\$ _____
_____	_____	_____
_____	_____	_____
_____	_____	_____
_____	_____	_____
_____	_____	_____
_____	_____	_____
Total Other Deferred Liabilities	\$ _____	\$ _____
TOTAL OTHER DEFERRED CREDITS	\$ _____	\$ _____

UTILITY NAME: Peoples Water Service Company of Florida, Inc.

YEAR OF REPORT December 31, 2025
--

**CONTRIBUTIONS IN AID OF CONSTRUCTION
ACCOUNT 271**

DESCRIPTION (a)	WATER (W-7) (b)	W & WW OTHER		TOTAL (e)
		WASTEWATER (S-7) (c)	THAN SYSTEM REPORTING (d)	
Balance first of year	\$ <u>6,321,854</u>	\$ <u>0</u>	\$ _____	\$ <u>6,321,854</u>
Add credits during year:	\$ <u>1,466,570</u>	\$ <u>0</u>	\$ _____	\$ <u>1,466,570</u>
Less debit charged during the year	\$ <u>0</u>	\$ <u>0</u>	\$ _____	\$ <u>0</u>
Total Contribution In Aid of Construction	\$ <u><u>7,788,424</u></u>	\$ <u><u>0</u></u>	\$ <u><u>0</u></u>	\$ <u><u>7,788,424</u></u>

**ACCUMULATED AMORTIZATION OF CONTRIBUTIONS IN AID OF CONSTRUCTION
ACCOUNT 272**

DESCRIPTION (a)	WATER (W-8(a)) (b)	W & WW OTHER		TOTAL
		WASTEWATER (S-8(a)) (c)	THAN SYSTEM REPORTING (d)	
Balance first of year	\$ <u>3,784,112</u>	\$ <u>0</u>	\$ <u>0</u>	\$ <u>3,784,112</u>
Debits during the year:	\$ <u>192,733</u>	\$ <u>0</u>	\$ _____	\$ <u>192,733</u>
Credits during the year	\$ <u>0</u>	\$ <u>0</u>	\$ _____	\$ <u>0</u>
Total Accumulated Amortization of Contributions In Aid of Construction	\$ <u><u>3,976,845</u></u>	\$ <u><u>0</u></u>	\$ <u><u>0</u></u>	\$ <u><u>3,976,845</u></u>

UTILITY NAME: Peoples Water Service Company of Florida, Inc.

YEAR OF REPORT December 31, 2025
--

RECONCILIATION OF REPORTED NET INCOME WITH TAXABLE INCOME FOR FEDERAL INCOME TAXES (UTILITY OPERATIONS)

- The reconciliation should include the same detail as furnished on Schedule M-1 of the federal tax return for the year. The reconciliation shall be submitted even though there is no taxable income for the year. Descriptions should clearly indicate the nature of each reconciling amount and show the computations of all tax accruals.
- If the utility is a member of a group which files a consolidated federal tax return, reconcile reported net income with taxable net income as if a separate return were to be filed, indicating intercompany amounts to be eliminated in such consolidated return. State names of group members, tax assigned to each group member, and basis of allocation, assignments or sharing of the consolidated tax among the group members.

DESCRIPTION (a)	REF. NO. (b)	AMOUNT (c)
Net income for the year	F-3(c)	\$ 457,011
Reconciling items for the year:		
Taxable income not reported on books:		
Taxable CIAC		176,100
Deductions recorded on books not deducted for return:		
50% of Business Meals		1,653
Federal Income Tax		185,399
State Income Tax		47,422
Deferred tax - Fed		(82,289)
Deferred State Income Taxes		(14,982)
Depreciation		424,463
Income recorded on books not included in return:		
Deduction on return not charged against book income:		
Depreciation		(264,501)
Current State Tax		(47,422)
Federal tax net income		\$ 882,854
Computation of Tax :	21%	\$ 185,399

**THIS PAGE LEFT
BLANK INTENTIONALLY**

**WATER
OPERATION
SECTION**

UTILITY NAME: Peoples Water Service Company of Florida, Inc.

SYSTEM NAME / COUNTY : Escambia County

SCHEDULE OF YEAR END WATER RATE BASE

ACCT. NO. (a)	ACCOUNT NAME (b)	REFERENCE PAGE (c)	WATER UTILITY (d)
101	Utility Plant In Service	W-4(b)	\$ 18,428,670
	<u>Less:</u> Nonused and Useful Plant (1)		
108	Accumulated Depreciation	W-6(b)	<u>10,973,414</u>
110	Accumulated Amortization	F-8	
271	Contributions in Aid of Construction	W-7	<u>7,788,424</u>
252	Advances for Construction	F-20	
Subtotal			\$ <u>(333,168)</u>
272	Add: Accumulated Amortization of Contributions in Aid of Construction	W-8(a)	\$ 3,976,845
Subtotal			\$ <u>3,643,677</u>
114	Plus or Minus: Acquisition Adjustments (2)	F-7	
115	Accumulated Amortization of Acquisition Adjustments (2)	F-7	
	Working Capital Allowance (3)		<u>1,521,359</u>
	Other (Specify):		
WATER RATE BASE			\$ <u>5,165,036</u>
WATER OPERATING INCOME		W-3	\$ <u>402,726</u>
ACHIEVED RATE OF RETURN (Water Operating Income / Water Rate Base)			<u>7.80%</u>

NOTES : (1) Estimate based on the methodology used in the last rate proceeding.

(2) Include only those Acquisition Adjustments that have been approved by the Commission.

(3) Calculation consistent with last rate proceeding.

In absence of a rate proceeding, Class A utilities will use the Balance Sheet Method and Class B Utilities will use the One-eighth Operating and Maintenance Expense Method.

UTILITY NAME: Peoples Water Service Company of Florida, Inc.

SYSTEM NAME / COUNTY : Escambia County

WATER OPERATING STATEMENT

ACCT. NO. (a)	ACCOUNT NAME (b)	REFERENCE PAGE (c)	CURRENT YEAR (d)
	UTILITY OPERATING INCOME		
400	Operating Revenues	W-9	\$ 4,554,530
469	Less: Guaranteed Revenue and AFPI	W-9	
	Net Operating Revenues		\$ 4,554,530
401	Operating Expenses	W-10(a)	\$ 3,242,741
403	Depreciation Expense	W-6(a)	617,196
	Less: Amortization of CIAC	W-8(a)	192,733
	Net Depreciation Expense		\$ 424,463
406	Amortization of Utility Plant Acquisition Adjustment	F-7	
407	Amortization Expense (Other than CIAC)	F-8	
408.10	Taxes Other Than Income Utility Regulatory Assessment Fee		204,954
408.11	Property Taxes		121,630
408.12	Payroll Taxes		61,517
408.13	Other Taxes and Licenses		
408	Total Taxes Other Than Income		\$ 388,101
409.1	Income Taxes		195,569
410.10	Deferred Federal Income Taxes		(82,289)
410.11	Deferred State Income Taxes		(14,981)
411.10	Provision for Deferred Income Taxes - Credit		
412.10	Investment Tax Credits Deferred to Future Periods		
412.11	Investment Tax Credits Restored to Operating Income		
	Utility Operating Expenses		\$ 4,153,604
	Utility Operating Income		\$ 400,926
	Add Back:		
469	Guaranteed Revenue (and AFPI)	W-9	\$ 1,800
413	Income From Utility Plant Leased to Others		
414	Gains (losses) From Disposition of Utility Property		
420	Allowance for Funds Used During Construction		
	Total Utility Operating Income		\$ 402,726

UTILITY NAME:

Peoples Water Service Company of Florida, Inc.

YEAR OF REPORT
December 31, 2025

SYSTEM NAME / COUNTY :

Escambia County

WATER UTILITY PLANT ACCOUNTS

ACCT. NO. (a)	ACCOUNT NAME (b)	PREVIOUS YEAR (c)	ADDITIONS (d)	RETIREMENTS (e) (f)	CURRENT YEAR (f)
301	Organization	\$ _____	\$ _____	\$ _____	\$ _____
302	Franchises	_____	_____	_____	_____
303	Land and Land Rights	139,557	_____	_____	139,557
304	Structures and Improvements	537,416	_____	_____	537,416
305	Collecting and Impounding Reservoirs	_____	_____	_____	_____
306	Lake, River and Other Intakes	_____	_____	_____	_____
307	Wells and Springs	580,863	_____	_____	580,863
308	Infiltration Galleries and Tunnels	_____	_____	_____	_____
309	Supply Mains	_____	_____	_____	_____
310	Power Generation Equipment	_____	_____	_____	_____
311	Pumping Equipment	1,177,858	166,394	50,611	1,293,641
320	Water Treatment Equipment	479,214	1,148,451	14,214	1,613,451
330	Distribution Reservoirs and Standpipes	1,214,338	46,392	32,643	1,228,087
331	Transmission and Distribution Mains	5,594,880	135,558	_____	5,730,438
333	Services	2,562,978	72,064	_____	2,635,042
334	Meters and Meter Installations	2,601,932	332,023	252,094	2,681,861
335	Hydrants	859,547	5,900	_____	865,447
336	Backflow Prevention Devices	15,112	_____	_____	15,112
339	Other Plant Miscellaneous Equipment	678	_____	_____	678
340	Office Furniture and Equipment	127,675	1,559	_____	129,234
341	Transportation Equipment	339,743	57,606	35,791	361,558
342	Stores Equipment	9,361	_____	_____	9,361
343	Tools, Shop and Garage Equipment	1,602	_____	_____	1,602
344	Laboratory Equipment	_____	_____	_____	_____
345	Power Operated Equipment	581,332	23,002	15,222	589,112
346	Communication Equipment	16,210	_____	_____	16,210
347	Miscellaneous Equipment	_____	_____	_____	_____
348	Other Tangible Plant	_____	_____	_____	_____
TOTAL WATER PLANT		\$ 16,840,296	\$ 1,988,949	\$ 400,575	\$ 18,428,670

NOTE: Any adjustments made to reclassify property from one account to another must be footnoted.

W-4(a)
GROUP _____

UTILITY NAME: Peoples Water Service Company of Florida, Inc.

SYSTEM NAME / COUNTY : Escambia County

WATER UTILITY PLANT MATRIX

ACCT. NO. (a)	ACCOUNT NAME (b)	CURRENT YEAR (c)	.1 INTANGIBLE PLANT (d)	.2 SOURCE OF SUPPLY AND PUMPING PLANT (e)	.3 WATER TREATMENT PLANT (f)	.4 TRANSMISSION AND DISTRIBUTION PLANT (g)	.5 GENERAL PLANT (h)
301	Organization	\$	\$				
302	Franchises						
303	Land and Land Rights	139,557		0			0
304	Structures and Improvements	537,416		0	0	0	0
305	Collecting and Impounding Reservoirs						
306	Lake, River and Other Intakes						
307	Wells and Springs	580,863		0			
308	Infiltration Galleries and Tunnels						
309	Supply Mains						
310	Power Generation Equipment						
311	Pumping Equipment	1,293,641		0			
320	Water Treatment Equipment	1,613,451			0		
330	Distribution Reservoirs and Standpipes	1,228,087				0	
331	Transmission and Distribution Mains	5,730,438				0	
333	Services	2,635,042				0	
334	Meters and Meter Installations	2,681,861				0	
335	Hydrants	865,447				0	
336	Backflow Prevention Devices	15,112				0	
339	Other Plant Miscellaneous Equipment	678	0				
340	Office Furniture and Equipment	129,234					0
341	Transportation Equipment	361,558					0
342	Stores Equipment	9,361					0
343	Tools, Shop and Garage Equipment	1,602					0
344	Laboratory Equipment						
345	Power Operated Equipment	589,112					0
346	Communication Equipment	16,210					0
347	Miscellaneous Equipment						
348	Other Tangible Plant						
TOTAL WATER PLANT		\$ 18,428,670	\$ 0	\$ 0	\$ 0	\$ 0	\$ 0

UTILITY NAME: Peoples Water Service Company of Florida, Inc.

SYSTEM NAME / COUNTY : Escambia County

BASIS FOR WATER DEPRECIATION CHARGES

ACCT. NO. (a)	ACCOUNT NAME (b)	AVERAGE SERVICE LIFE IN YEARS (c)	AVERAGE NET SALVAGE IN PERCENT (d)	DEPRECIATION RATE APPLIED IN PERCENT (100% - d) / c (e)
304	Structures and Improvements	32		3.13%
305	Collecting and Impounding Reservoirs			
306	Lake, River and Other Intakes			
307	Wells and Springs	30		3.33%
308	Infiltration Galleries and Tunnels			
309	Supply Mains			
310	Power Generation Equipment			
311	Pumping Equipment	20		5.00%
320	Water Treatment Equipment	22		4.55%
330	Distribution Reservoirs and Standpipes	37		2.70%
331	Transmission and Distribution Mains	43		2.33%
333	Services	40		2.50%
334	Meters and Meter Installations	20		5.00%
335	Hydrants	45		2.22%
336	Backflow Prevention Devices	15		6.67%
339	Other Plant Miscellaneous Equipment	18		5.56%
340	Office Furniture and Equipment	15		6.67%
341	Transportation Equipment	6		16.67%
342	Stores Equipment	18		5.56%
343	Tools, Shop and Garage Equipment	16		6.25%
344	Laboratory Equipment	15		6.67%
345	Power Operated Equipment	12		8.33%
346	Communication Equipment	10		10.00%
347	Miscellaneous Equipment			
348	Other Tangible Plant			
Water Plant Composite Depreciation Rate *			None	

* If depreciation rates prescribed by this Commission are on a total composite basis, entries should be made on this line only.

UTILITY NAME:

Peoples Water Service Company of Florida, Inc.

YEAR OF REPORT
December 31, 2025

SYSTEM NAME / COUNTY :

Escambia County

ANALYSIS OF ENTRIES IN WATER ACCUMULATED DEPRECIATION

ACCT. NO. (a)	ACCOUNT NAME (b)	BALANCE AT BEGINNING OF YEAR (c)	ACCRUALS (d)	OTHER CREDITS * (e)	TOTAL CREDITS (d + e) (f)
304	Structures and Improvements	\$ 421,507	\$ 10,380		\$ 10,380
305	Collecting and Impounding Reservoirs	0			0
306	Lake, River and Other Intakes	0			0
307	Wells and Springs	580,863			0
308	Infiltration Galleries and Tunnels	0			0
309	Supply Mains	0			0
310	Power Generation Equipment	0			0
311	Pumping Equipment	619,539	61,787		61,787
320	Water Treatment Equipment	398,999	47,608		47,608
330	Distribution Reservoirs and Standpipes	937,405	32,973		32,973
331	Transmission and Distribution Mains	3,550,641	131,940		131,940
333	Services	2,185,132	64,975		64,975
334	Meters and Meter Installations	793,267	132,095		132,095
335	Hydrants	571,617	19,147		19,147
336	Backflow Prevention Devices	15,112			0
339	Other Plant Miscellaneous Equipment	678			0
340	Office Furniture and Equipment	71,118	8,568		8,568
341	Transportation Equipment	244,372	58,453		58,453
342	Stores Equipment	6,884	521		521
343	Tools, Shop and Garage Equipment	1,602			0
344	Laboratory Equipment	0			0
345	Power Operated Equipment	341,846	48,749		48,749
346	Communication Equipment	16,211			0
347	Miscellaneous Equipment	0			0
348	Other Tangible Plant	0			0
TOTAL WATER ACCUMULATED DEPRECIATION		\$ 10,756,793	617,196	0	617,196

* Specify nature of transaction
Use () to denote reversal entries

* (e) Partial retirement of fully depreciated assets

W-6(a)
GROUP _____

UTILITY NAME:

Peoples Water Service Company of Florida, Inc.

YEAR OF REPORT

December 31, 2025

SYSTEM NAME / COUNTY :

Escambia County

ANALYSIS OF ENTRIES IN WATER ACCUMULATED DEPRECIATION (CONT'D)

ACCT. NO. (a)	ACCOUNT NAME (b)	PLANT RETIRED (g)	SALVAGE AND INSURANCE (h)	COST OF REMOVAL AND OTHER CHARGES (i)	TOTAL CHARGES (g-h+i) (j)	BALANCE AT END OF YEAR (c+f-j) (k)
304	Structures and Improvements	\$ _____	_____	\$ _____	\$ 0	\$ 431,887
305	Collecting and Impounding Reservoirs	_____	_____	_____	0	0
306	Lake, River and Other Intakes	_____	_____	_____	0	0
307	Wells and Springs	_____	_____	_____	0	580,863
308	Infiltration Galleries and Tunnels	_____	_____	_____	0	0
309	Supply Mains	_____	_____	_____	0	0
310	Power Generation Equipment	_____	_____	_____	0	0
311	Pumping Equipment	50,611	_____	_____	50,611	630,715
320	Water Treatment Equipment	14,214	_____	_____	14,214	432,393
330	Distribution Reservoirs and Standpipes	32,643	_____	_____	32,643	937,735
331	Transmission and Distribution Mains	_____	_____	_____	0	3,682,581
333	Services	_____	_____	_____	0	2,250,107
334	Meters and Meter Installations	252,094	_____	_____	252,094	673,268
335	Hydrants	_____	_____	_____	0	590,764
336	Backflow Prevention Devices	_____	_____	_____	0	15,112
339	Other Plant Miscellaneous Equipment	_____	_____	_____	0	678
340	Office Furniture and Equipment	_____	_____	_____	0	79,686
341	Transportation Equipment	35,791	_____	_____	35,791	267,034
342	Stores Equipment	_____	_____	_____	0	7,405
343	Tools, Shop and Garage Equipment	_____	_____	_____	0	1,602
344	Laboratory Equipment	_____	_____	_____	0	0
345	Power Operated Equipment	15,222	_____	_____	15,222	375,373
346	Communication Equipment	_____	_____	_____	0	16,211
347	Miscellaneous Equipment	_____	_____	_____	0	0
348	Other Tangible Plant	_____	_____	_____	0	0
TOTAL WATER ACCUMULATED DEPRECIATION		\$ 400,575	\$ 0	\$ 0	\$ 400,575	\$ 10,973,414

UTILITY NAME: Peoples Water Service Company of Florida, Inc.

SYSTEM NAME / COUNTY : Escambia County

WATER OPERATING REVENUE

ACCT. NO. (a)	DESCRIPTION (b)	BEGINNING YEAR NO. CUSTOMERS * (c)	YEAR END NUMBER OF CUSTOMERS (d)	AMOUNT (e)
460	Water Sales: Unmetered Water Revenue	0	0	\$ 0
461.1	Metered Water Revenue: Sales to Residential Customers	9,396	9,385	2,968,075
461.2	Sales to Commercial Customers	495	497	343,295
461.3	Sales to Industrial Customers			
461.4	Sales to Public Authorities	48	49	102,161
461.5	Sales Multiple Family Dwellings	3,422	3,570	820,728
	Total Metered Sales	<u>13,361</u>	<u>13,501</u>	\$ <u>4,234,259</u>
462.1	Fire Protection Revenue: Public Fire Protection			
462.2	Private Fire Protection	49	48	20,989
	Total Fire Protection Revenue	<u>49</u>	<u>48</u>	\$ <u>20,989</u>
464	Other Sales To Public Authorities			
465	Sales To Irrigation Customers	159	174	172,406
466	Sales For Resale			
467	Interdepartmental Sales			
	Total Water Sales	<u>13,569</u>	<u>13,723</u>	\$ <u>4,427,654</u>
469	Other Water Revenues: Guaranteed Revenues (Including Allowance for Funds Prudently Invested or AFPI)			\$ _____
470	Forfeited Discounts			_____
471	Miscellaneous Service Revenues/ Reconnects \$126,876			126,876
472	Rents From Water Property			_____
473	Interdepartmental Rents			_____
474	Other Water Revenues			_____
	Total Other Water Revenues			\$ <u>126,876</u>
	Total Water Operating Revenues			\$ <u>4,554,530</u>

* Customer is defined by Rule 25-30.210(1), Florida Administrative Code.

UTILITY NAME: Peoples Water Service Company of Florida, Inc.

YEAR OF REPORT
December 31, 2025

SYSTEM NAME / COUNTY : Escambia County

WATER UTILITY EXPENSE ACCOUNT MATRIX

ACCT. NO. (a)	ACCOUNT NAME (b)	CURRENT YEAR (c)	.1 SOURCE OF SUPPLY AND EXPENSES - OPERATIONS (d)	.2 SOURCE OF SUPPLY AND EXPENSES - MAINTENANCE (e)
601	Salaries and Wages - Employees	\$ 1,072,101		
603	Salaries and Wages - Officers, Directors and Majority Stockholders			
604	Employee Pensions and Benefits	189,164		
610	Purchased Water			
615	Purchased Power	184,778	184,778	
616	Fuel for Power Production			
618	Chemicals	122,921		
620	Materials and Supplies	330,213		16,828
631	Contractual Services-Engineering			
632	Contractual Services - Accounting	3,600		
633	Contractual Services - Legal	5,038		
634	Contractual Services - Mgt. Fees	614,861		
635	Contractual Services - Testing	35,246		
636	Contractual Services - Other	265,978		
641	Rental of Building/Real Property			
642	Rental of Equipment			
650	Transportation Expenses	42,589		
656	Insurance - Vehicle	60,891		
657	Insurance - General Liability	81,971		
658	Insurance - Workman's Comp.	16,234		
659	Insurance - Other	58,624		
660	Advertising Expense			
666	Regulatory Commission Expenses - Amortization of Rate Case Expense			
667	Regulatory Commission Exp.-Other			
668	Water Resource Conservation Exp.			
670	Bad Debt Expense	54,985		
675	Miscellaneous Expenses	103,547		
Total Water Utility Expenses		\$ 3,242,741	\$ 184,778	\$ 16,828

UTILITY NAME:

Peoples Water Service Company of Florida, Inc.

YEAR OF REPORT December 31, 2025
--

SYSTEM NAME / COUNTY :

Escambia County

WATER UTILITY EXPENSE ACCOUNT MATRIX

.3 WATER TREATMENT EXPENSES - OPERATIONS (f)	.4 WATER TREATMENT EXPENSES - MAINTENANCE (g)	.5 TRANSMISSION & DISTRIBUTION EXPENSES - OPERATIONS (h)	.6 TRANSMISSION & DISTRIBUTION EXPENSES - MAINTENANCE (i)	.7 CUSTOMER ACCOUNTS EXPENSE (j)	.8 ADMIN. & GENERAL EXPENSES (k)
\$ _____	39,788	_____	449,944	582,369	_____
_____	_____	_____	_____	_____	189,164
_____	_____	_____	_____	_____	_____
_____	_____	_____	_____	_____	_____
122,921	_____	_____	_____	_____	_____
35,547	18,154	6,960	236,722	16,002	_____
_____	_____	_____	_____	_____	3,600
_____	_____	_____	_____	_____	5,038
_____	_____	_____	_____	_____	614,861
35,246	_____	_____	_____	_____	_____
_____	_____	_____	_____	265,978	_____
_____	_____	_____	_____	_____	42,589
_____	_____	_____	_____	_____	60,891
_____	_____	_____	_____	_____	81,971
_____	_____	_____	_____	_____	16,234
_____	_____	_____	_____	_____	58,624
_____	_____	_____	_____	_____	_____
_____	_____	_____	_____	_____	_____
_____	_____	_____	_____	54,985	_____
_____	_____	_____	_____	_____	103,547
\$ <u>193,714</u>	\$ <u>57,942</u>	\$ <u>6,960</u>	\$ <u>686,666</u>	\$ <u>919,334</u>	\$ <u>1,176,519</u>

UTILITY NAME: Peoples Water Service Company of Florida, Inc.

SYSTEM NAME / COUNTY : Escambia County

PUMPING AND PURCHASED WATER STATISTICS

MONTH (a)	WATER PURCHASED FOR RESALE (Omit 000's) (b)	FINISHED WATER PUMPED FROM WELLS (Omit 000's) (c)	WATER USED FOR LINE FLUSHING, FIGHTING FIRES, ETC. (d)	TOTAL WATER PUMPED AND PURCHASED (Omit 000's) [(b)+(c)-(d)] (e)	WATER SOLD TO CUSTOMERS (Omit 000's) (f)
January	0	85,697	15,133	70,564	55,739
February	0	68,728	14,824	53,904	52,465
March	0	75,813	14,337	61,476	61,460
April	0	78,638	14,672	63,966	50,119
May	0	82,826	29,233	53,593	53,423
June	0	79,021	13,573	65,448	62,732
July	0	86,411	15,409	71,002	60,159
August	0	82,224	11,179	71,045	60,176
September	0	85,798	12,495	73,303	61,552
October	0	82,319	16,620	65,699	64,248
November	0	77,385	12,030	65,355	58,797
December	0	76,274	8,917	67,357	59,152
Total for Year	0	961,134	178,422	782,712	700,022

If water is purchased for resale, indicate the following:

Vendor _____
Point of delivery _____

If water is sold to other water utilities for redistribution, list names of such utilities below:

SOURCE OF SUPPLY

List for each source of supply:	CAPACITY OF WELL	GALLONS PER DAY FROM SOURCE	TYPE OF SOURCE
Well #3 Treatment Plant - AAA6417	0-1000 GPM	1,440,000	Ground Water
Well #4 Treatment Plant - AAA6413	0-1000 GPM	1,440,000	Ground Water
Well #5 Treatment Plant - AAA6415	0-1000 GPM	1,440,000	Ground Water
Well #8 Treatment Plant - AAA6416	0-720 GPM	1,036,800	Ground Water
Well #9 Treatment Plant - AAA6416	0-1000 GPM	1,440,000	Ground Water

YEAR OF REPORT
December 31, 2025

UTILITY NAME: Peoples Water Service Company of Florida, Inc.

SYSTEM NAME / COUNTY : Escambia County

WATER TREATMENT PLANT INFORMATION

Provide a separate sheet for each water treatment facility

Permitted Capacity of Plant (GPD):	_____
Location of measurement of capacity (i.e. Wellhead, Storage Tank):	_____
Type of treatment (reverse osmosis, sedimentation, chemical, aerated, etc.):	_____
LIME TREATMENT	
Unit rating (i.e., GPM, pounds per gallon): _____	Manufacturer: _____
FILTRATION	
Type and size of area:	
Pressure (in square feet): _____	Manufacturer: _____
Gravity (in GPM/square feet): _____	Manufacturer: _____

See Detail W-12 (b) through W-12 (f)

W-12 (a)
GROUP _____
SYSTEM _____

UTILITY NAME: Peoples Water Service Company of Florida, Inc.

YEAR OF REPORT
December 31, 2025

SYSTEM NAME / COUNTY : WELL SITE No. 3 Escambia County

WATER TREATMENT PLANT INFORMATION

Provide a separate sheet for each water treatment facility

Permitted Capacity of Plant (GPD):	<u>1,440,000 GPD</u>
Location of measurement of capacity (i.e. Wellhead, Storage Tank):	<u>Wellhead</u>
Type of treatment (reverse osmosis, sedimentation, chemical, aerated, etc.):	<u>Primary Treatment and Corrosion Control</u>
LIME TREATMENT	
Unit rating (i.e., GPM, pounds per gallon): <u>25.0 - 33.5 PPM</u>	Manufacturer: <u>Wallace & Tiernan</u>
FILTRATION	
Type and size of area: <u>Granular Activated Carbon and 12 ft x 12.75 ft Area</u>	
Pressure (in square feet): <u>0.868 lb/Sq Ft</u>	Manufacturer: <u>Calgon Carbon Corporation</u>
Gravity (in GPM/square feet): <u>N/A</u>	Manufacturer: <u>N/A</u>

W-12 (b)
GROUP _____
SYSTEM _____

UTILITY NAME: Peoples Water Service Company of Florida, Inc.

YEAR OF REPORT
December 31, 2025

SYSTEM NAME / COUNTY : WELL SITE No. 4 Escambia County

WATER TREATMENT PLANT INFORMATION

Provide a separate sheet for each water treatment facility

Permitted Capacity of Plant (GPD):	<u>1,440,000 GPD</u>
Location of measurement of capacity (i.e. Wellhead, Storage Tank):	<u>Wellhead</u>
Type of treatment (reverse osmosis, sedimentation, chemical, aerated, etc.):	<u>Primary Treatment and Corrosion Control</u>
LIME TREATMENT	
Unit rating (i.e., GPM, pounds per gallon): <u>25.0 - 33.5 PPM</u>	Manufacturer: <u>Wallace & Tiernan</u>
FILTRATION	
Type and size of area: <u>N/A</u>	
Pressure (in square feet): <u>N/A</u>	Manufacturer: <u>N/A</u>
Gravity (in GPM/square feet): <u>N/A</u>	Manufacturer: <u>N/A</u>

W-12 (e)
GROUP _____
SYSTEM _____

Revised April 30, 2026

YEAR OF REPORT December 31, 2025
--

UTILITY NAME: Peoples Water Service Company of Florida, Inc.

SYSTEM NAME / COUNTY : WELL SITE No. 5 Escambia County

WATER TREATMENT PLANT INFORMATION

Provide a separate sheet for each water treatment facility

Permitted Capacity of Plant (GPD):	<u>1,440,000 GPD</u>
Location of measurement of capacity (i.e. Wellhead, Storage Tank):	<u>Wellhead</u>
Type of treatment (reverse osmosis, sedimentation, chemical, aerated, etc.):	<u>Primary Treatment and Corrosion Control</u>
LIME TREATMENT	
Unit rating (i.e., GPM, pounds per gallon): <u>25.0 - 33.5 PPM</u>	Manufacturer: <u>Wallace & Tiernan</u>
FILTRATION	
Type and size of area: <u>Granular Activated Carbon and 12 ft x 12.75 ft Area</u>	
Pressure (in square feet): <u>.868lb/Sq Ft</u>	Manufacturer: <u>Calgon Carbon Corporation</u>
Gravity (in GPM/square feet): <u>N/A</u>	Manufacturer: <u>N/A</u>

W-12 (d)
GROUP _____
SYSTEM _____

UTILITY NAME: Peoples Water Service Company of Florida, Inc.

YEAR OF REPORT December 31, 2025
--

SYSTEM NAME / COUNTY : WELL SITE No. 8 Escambia County

WATER TREATMENT PLANT INFORMATION

Provide a separate sheet for each water treatment facility

Permitted Capacity of Plant (GPD):	<u>1,036,800 GPD</u>
Location of measurement of capacity (i.e. Wellhead, Storage Tank):	<u>Wellhead</u>
Type of treatment (reverse osmosis, sedimentation, chemical, aerated, etc.):	<u>Primary Treatment and Corrosion Control</u>
LIME TREATMENT	
Unit rating (i.e., GPM, pounds per gallon):	<u>25.0 - 33.5 PPM</u> Manufacturer: <u>Wallace & Tiernan</u>
FILTRATION	
Type and size of area:	<u>Granular Activated Carbon and 12 ft x 12.75 ft Area</u>
Pressure (in square feet):	<u>0.968 lb/Sq Ft</u> Manufacturer: <u>Calgon Carbon Corporation</u>
Gravity (in GPM/square feet):	<u>N/A</u> Manufacturer: <u>N/A</u>

W-12 (e)
GROUP _____
SYSTEM _____

Revised April 30, 2026

YEAR OF REPORT December 31, 2025
--

UTILITY NAME: Peoples Water Service Company of Florida, Inc.

SYSTEM NAME / COUNTY : WELL SITE No. 9 Escambia County

WATER TREATMENT PLANT INFORMATION

Provide a separate sheet for each water treatment facility

Permitted Capacity of Plant (GPD):	<u>1,440,000 GPD</u>
Location of measurement of capacity (i.e. Wellhead, Storage Tank):	<u>Wellhead</u>
Type of treatment (reverse osmosis, sedimentation, chemical, aerated, etc.):	<u>Primary Treatment and Corrosion Control</u>
LIME TREATMENT	
Unit rating (i.e., GPM, pounds per gallon): <u>25.0 - 33.5 PPM</u>	Manufacturer: <u>Wallace & Tiernan</u>
FILTRATION	
Type and size of area: <u>Granular Activated Carbon and 34.00 ft x 25.50 ft Area</u>	
Pressure (in square feet): <u>0.868lb.SqFt</u>	Manufacturer: <u>Calgon Carbon Corporation</u>
Gravity (in GPM/square feet): <u>N/A</u>	Manufacturer: <u>N/A</u>

W-12 (f)
GROUP _____
SYSTEM _____

UTILITY NAME: Peoples Water Service Company of Florida, Inc.

YEAR OF REPORT
December 31, 2025

SYSTEM NAME / COUNTY Escambia County

CALCULATION OF THE WATER SYSTEM METER EQUIVALENTS

METER SIZE (a)	TYPE OF METER (b)	EQUIVALENT FACTOR (c)	NUMBER OF METERS (d)	TOTAL NUMBER OF METER EQUIVALENTS (c x d) (e)
All Residential				
5/8"	Displacement	1.0	9,758	9,758
3/4"	Displacement	1.5		
1"	Displacement	2.5	415	1,038
1 1/2"	Displacement or Turbine	5.0	131	655
2"	Displacement, Compound or Turbine	8.0	43	344
3"	Displacement	15.0		
3"	Compound	16.0	6	96
3"	Turbine	17.5		
4"	Displacement or Compound	25.0	5	125
4"	Turbine	30.0		
6"	Displacement or Compound	50.0	10	500
6"	Turbine	62.5		
8"	Compound	80.0		
8"	Turbine	90.0		
10"	Compound	115.0		
10"	Turbine	145.0		
12"	Turbine	215.0		
Total Water System Meter Equivalents				<u>12,516</u>

CALCULATION OF THE WATER SYSTEM EQUIVALENT RESIDENTIAL CONNECTIONS

Provide a calculation used to determine the value of one water equivalent residential connection (ERC).

Use one of the following methods:

- (a) If actual flow data are available from the preceding 12 months, divide the total annual single family residence (SFR) gallons sold by the average number of single family residence customers for the same period and divide the result by 365 days.
- (b) If no historical flow data are available, use:
 $ERC = (\text{Total SFR gallons sold (Omit 000)} / 365 \text{ days} / 350 \text{ gallons per day})$

<p>ERC Calculation:</p> <p style="text-align: center;">700,022 GAL Sold/365 Days/350 GPD = <u>5,480</u> ERC</p>

UTILITY NAME: Peoples Water Service Company of Florida, Inc.

SYSTEM NAME / COUNTY : Escambia County

OTHER WATER SYSTEM INFORMATION

Furnish information below for each system. A separate page should be supplied where necessary.

1. Present ERCs * the system can efficiently serve. 19,419 * Based on NWFWD max gal/day

2. Maximum number of ERCs * which can be served. 19,419

3. Present system connection capacity (in ERCs *) using existing lines. 15,000 (guesstimate)

4. Future connection capacity (in ERCs *) upon service area buildout. 25,000 (guesstimate)

5. Estimated annual increase in ERCs *. 200 (guesstimate)

6. Is the utility required to have fire flow capacity? Yes
 If so, how much capacity is required? ISO Minimum

7. Attach a description of the fire fighting facilities.

8. Describe any plans and estimated completion dates for any enlargements or improvements of this system:

9. When did the company last file a capacity analysis report with the DEP? N/A

10. If the present system does not meet the requirements of DEP rules:

a. Attach a description of the plant upgrade necessary to meet the DEP rules.

b. Have these plans been approved by DEP? N/A

c. When will construction begin? N/A

d. Attach plans for funding the required upgrading.

e. Is this system under any Consent Order with DEP? No

11. Department of Environmental Protection ID # 1170527

12. Water Management District Consumptive Use Permit # 2B-033-15-8

a. Is the system in compliance with the requirements of the CUP? Yes

b. If not, what are the utility's plans to gain compliance? N/A

* An ERC is determined based on the calculation on the bottom of Page W-13.

**THIS PAGE LEFT
BLANK INTENTIONALLY**

WASTEWATER OPERATION SECTION

This section is Not Applicable to our Corporation